Haskell Indians Out to Scalp Dukes

WEATHER
Fair this afternoon, tonight and Sunday; considerable cloudiness Sunday; not so cold tonight; lowest temperature between 25 and 30 degrees.

Pittsburgh Sun-Telegraph

ESTAB. 1927—VOL. 5—NO. 114 SATURDAY, NOVEMBER 23, 1929 THREE CENTS

WALL ST. FINANCIAL

Farmhand Absolves Judge Jones in Shooting

BANDIT ROBS GARFIELD BANK

Today

Clemenceau.
$1,000,000 at Poker.
Labor, Capital and Peace.
All Is Comparative.

—By ARTHUR BRISBANE—

YESTERDAY Clemenceau was dying. Doctors said nothing could save him.

The old man who said, "I do not detest men, but I do not like them either," would have been president of France, after the war, but for his hostility to the church.

AS HE lay, beyond hope, according to his doctor, the woman taking care of him, was a Sister of Charity, a nurse to whom he is much attached.

VOLTAIRE, like Clemenceau in thought, would trust only one man to look after his business affairs and buy works of art for him, and that man was a Catholic priest.

VOLTAIRE and Clemenceau have been called atheists, but neither was an atheist, although both refused to accept any one of the "revealed" religions that the masses of men have accepted.

CLEMENCEAU rendered service to his country such as no man has rendered in a hundred years. France will do him justice and ask no questions about his religion.

HISTORIANS of the future, studying our civilization, exploring the fancy writing of "star reporters," will discover these interesting facts:

Professional gamblers and criminals in New York, engaged in a game of cards involving close upon a million dollars in one night. One of the gamblers lost and refused to pay about $300,000, and was murdered.

THEY will read also the guesses of some reporters that witnesses summoned will not tell what they know because the "underworld" tells them to keep their mouths shut or say things that mean nothing. An interesting picture of twentieth century civilization.

THOSE historians of the future will be interested also in today's Chicago courts.

Six captains and twenty other policemen are on trial in the "lost machine graft case." In another Chicago courtroom a police lieutenant and members of his squad are accused of murdering Octavius Granady, a Negro politician.

PRESIDENT HOOVER receives from employers of labor, great industrialists, a pledge to avoid discharge of employes as far as possible, and to avoid reduction in wages ABSOLUTELY.

THE President asks the labor unions, for the time being, until prosperity has been put firmly on its feet, to wage no labor fights for higher wages, except such as have already started.

It is a good program, labor and capital should adopt it, at least until we know just what, if anything, is the matter.

A LADY signs "One Who Has a Lot of Bank Stock and wants to Know Where She is Really At."

Where she is "at" depends on what stock she has, and who runs the bank.

ANOTHER person who may have been "in the market" writes: "All so-called prosperity is a joke. Justice is a thing of the past."

It is not quite so bad. Some see only their own misfortunes.

George Bleistein, of Buffalo, tells of a man, aged 40, leaving the office of a doctor who told him he had cancer, saying, "Just think of it, horrible, cancer at 40."

A passerby rebuked him, "What are you complaining of, friend? I had General Electric at 400."

A FEDERAL judge in Illinois decides that any man who sees liquor in a friend's house and does not report it to the authorities, is guilty of a felony.

The United States government will not utilize this decision in the prohibition campaign.

Literally applying the decision would put millions of Americans in jail. It would be hard to make room for them all.

THE United States shivered yesterday "from the Rockies to New Hampshire." Temperature in some places "16 below zero, snow storms and mild blizzards here and there, 14 dead in the United States." A good time to plan for California, Florida and the gulf coast.

IF CONGRESS adopts Secretary Mellon's recommendation, as it probably will, taxes levied on Americans will have been reduced nearly $2,000,000,000 since 1921.

Secretary Mellon believes that increased payments will more than make up for income tax reduction.

Losses on Wall street may interfere temporarily, not permanently.

G. B. SHAW attributes the great war to men "who had the Oxford type of education."

If he were dictator of Great Britain, "not one man who has been from Eton to Oxford, or from Harrow to Cambridge, would be allowed to come within a mile of an English child."

(Copyright, 1929, King Features Syn., Inc.)

INDIANS SEEK TO SCALP DUKES

Bluffites Set for Fight to Keep Slate Clean Despite Threat of Red Invaders

By JESS CARVER.

The Irish of Duquesne and the Indians of Haskell, a swell combination, hold the center of the local football stage today, clashing at Forbes Field in an intersectional contest.

The invasion of the Indians here today marks the first time that an Indian eleven has played here since the last time one of Carlisle's famous Redmen teams curdled one's blood with its war whoops. This war party of braves fighting it out with the Dukes is a powerful outfit.

Only once this year has Haskell fallen by the wayside, the strong Loyola University (New Orleans branch) pulling out a 19-12 victory over the Injuns in a struggle in New Orleans. The eleven coached by Lone Star Deitz has defeated North Dakota, Creighton and Butler, among its major opponents, and Friends University, Baker and Missouri Teachers, among minor foes.

The Dukes put their well-nigh spotless record on the block today, at which the Injuns will take careful aim. Geneva, Westminster, Catholic University, Loyola of Baltimore, Slippery Rock and Edinboro have taken it on the chin from the Dukes. West Virginia held the locals to a 7-7 tie.

ATTACK VARIED

Haskell's attack is diversified, although Capt. Louis Weller (Little Rabbit), is the main spring of the backfield. This star, who weighs only 150 pounds, is fast and elusive enough to give trouble to the best laid defense. He ran

(Continued on Page Thirteen.)

Ship Sending Mutiny SOS Not Located

VALETTA, Malta, Nov. 23.—(AP.)—Four destroyers have searched unsuccessfully over a front of 75 miles seeking to intercept the steamer Baron Elcho whose wireless operator Thursday broadcast appeals for help, intimating a mutiny on board. At one time the British steamer Chaucer was said to have heard the Baron Elcho calling, but subsequently no reply was received to the Chaucer's responsive signals.

New Zealand Feels Earthquake Shock

WELLINGTON, New Zealand, Nov. 23.—(AP.)—A prolonged and fairly severe earthquake was felt in New Zealand early today with its center apparently near Motueka. The tremor was felt sharply here, severely at Westport and less severely at Nelson. Its duration was nearly a minute. Loud rumblings preceded the quake which shook houses. No damage was reported.

In the Sun-Telegraph Today

Walter Winchell	Page 20
Movies, Theaters	Page 6
Society and Clubs	Page 7
Paris Fashions	Page 7
J. Fred Lissfelt on Music	Page 7
Finance, Pages 8, 9, 10, 11	
Daily Pattern	Page 12
Sports	Pages 13, 14, 15
Radio Programs	Page 15
Miss Pat (Serial)	Page 16
Love's Awakening	Page 16
Correct Manners	Page 16
How to Keep Well	Page 16
Horoscopes	Page 16
Helen Rowland	Page 16
Anagrambles	Page 20
Comics	Pages 20, 21
The Science of Life, by H. G. Wells	Page 22

Board to Re-Align Voting Districts; Name Boundaries

A commission of nine to redistrict Allegheny County preparatory to use of voting machines was named by Judge John A. Evans, presiding in Quarter Sessions Court today.

The intention is to reduce the present number of election precincts, more than 1,400, that the cost of installation may be lessened.

The commission:

N. R. Criss, attorney and member of the Pittsburgh Board of Public Education; John T. Small, burgess of East McKeesport; George E. Meyers, realty dealer of Dormont; Howard W. Neely, attorney and Republican chairman of the Fourth Ward; David L. Lawrence, Democratic county chairman; Charles Flinn, brother of the late State Senator William Flinn and former registration commissioner; Mortimer B. Lesher, assistant county solicitor; Joseph G. Armstrong, Jr., son of Commissioner Armstrong and employe of Carnegie Steel Company; William H. Ziefel, chief clerk to County Commissioners.

Attorney Lesher announced that William H. Andrews had been selected as clerk to the commission and Jane R. Bailey, stenographer. The court will fix the compensation.

Judge Evans made the appointments on a petition of the County Commissioners setting forth that the present district boundaries would be unsuitable when vote machines, approved at the November election, were placed in use.

Vote machines were approved 190,283 to 40,607 in the county, the petition cited.

RELIEF NEARING TIDAL VICTIMS

International News Service.

ST. JOHNS, N. F., Nov. 23.—Faced with starvation and the privation of cold and lack of shelter, survivors of the tidal wave which devastated a long strip of the Southern Newfoundland coast were anxiously awaiting the arrival of relief ships today.

Newfoundland government vessels, bearing food, medical supplies and coal, are expected to arrive at Burin Peninsula, the heart of the devastated region, within the next few hours. Government officials have been spurred to extraordinary efforts to send relief to the sufferers by the stories of the disaster told by inhabitants of the southern coast arriving here

HIT WITHOUT WARNING

George Bartlett, one of the principal residents of the peninsula, has arrived here heading a delegation seeking immediate aid from the Newfoundland govern-

(Continued on Page Two.)

Snow to Follow Warm Weather Today

Warm weather was promised Pittsburgh today following the frigid wave which swept in from the West Thursday night and sent the thermometer down to 20 degrees. It was the coldest recorded in the city this winter.

Cloudy with probably snow was the forecast of the weather bureau, with snow and colder for tomorrow.

JUDGE FREED OF BLAME IN SHOOTING

Farmhand, Recovering in Hospital, 'Sorry' for Attack on County Jurist

"Guess I deserved it!"

This, and a contrite expression of regret, was Tag Olsen's explanation today of the shooting of which he was the victim on Judge Thomas C. Jones' Versailles Township farm last Saturday. Olsen, a farmhand, it is said, was shot by the 69-year-old county jurist, when, according to Jones' own words, "I thought my life was in danger."

News of the shooting did not reach county authorities until late yesterday. An investigation was begun this morning by County Detective James Reddington.

The judge, a quiet, gray-haired man of mild appearance, told of the shooting at his home this morning.

ORDERED JUDGE OFF

"I was crossing a field when Olsen, who has been in my employ for about three years, ordered me off the place.

"'Don't you know who I am?' I asked him.

"He replied that he didn't care who I was, and threatened to put me off bodily if I didn't leave. I succeeded in quieting him, however, and continued into the house, where my sister-in-law, Mrs. Blance Knox, and my grandson, Fauntly M. Jones, were visiting.

"In a few minutes Olsen came back and tried to break in—then after I talked with him he again went away. After a bit when things had quieted down, my sister-in-law, grandson and myself went outside.

WIELDS CLUB

"Olsen started for me with a club and as I backed away from him I tried to reason with him, but he kept coming. I drew my revolver and fired a shot into the air. This seemed to aggravate him further and I fired again when he was about 10 feet away, but the gun missed fire. I pulled the trigger again, and Olsen fell."

The judge told how he called help from neighboring farms and Olsen was removed to the McKeesport Hospital, where he is suffering from a flesh wound in the right side. His condition is not serious, according to hospital attaches.

Olsen, on his cot in the hospital this morning, said he wished he could tell Judge Jones he was "sorry."

"I'm ashamed of myself—guess I must have been terribly stewed," he declared.

Marie Merrifield Weds, Quits Stage

LOS ANGELES, Nov. 23.—(AP.)—Announcement was received here of the marriage in Yuma, Ariz., of Miss Maric Merrifield, of New York City, musical comedy prima donna, and Leo M. Meeker, Southern California banker. The bride is a great great granddaughter of President Andrew Jackson.

With her marriage, the prima donna has given up her stage career, the announcement said. Mrs. Meeker was prima donna in "No, No, Nanette," "Sonny," "Hit the Deck," "Katinka" and "Five O'Clock Girl."

CLUB USED AS WEAPON AGAINST JUDGE

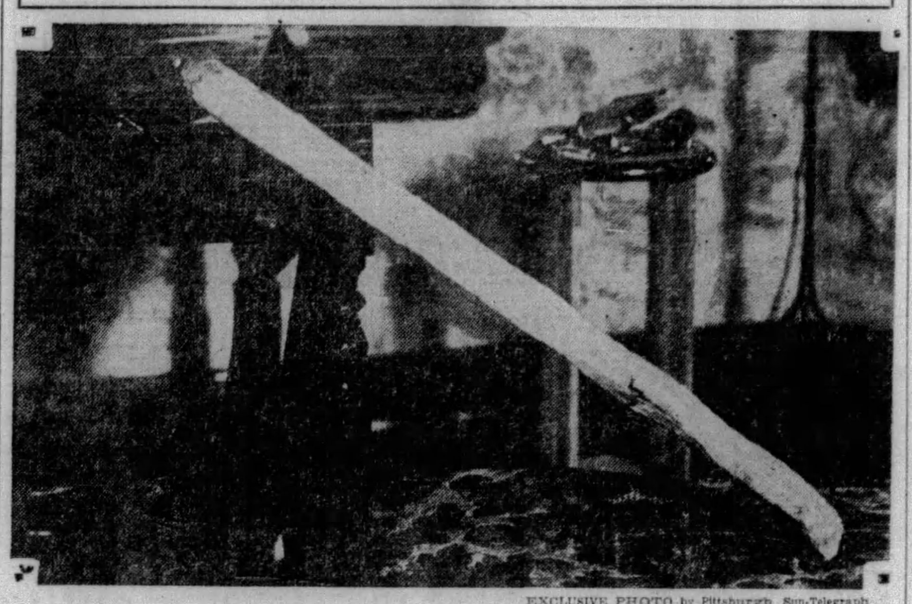

EXCLUSIVE PHOTO by Pittsburgh Sun-Telegraph

ENORMOUS CLUB JUDGE JONES SAYS FARMHAND USED TO THREATEN HIM

EXCLUSIVE PHOTO by Pittsburgh Sun-Telegraph

JUDGE THOMAS C. JONES

Judge Jones of County Court, photographed today in his McKeesport home where he told the story of how he came to shoot his farmhand.

CARREN TRACED TO BRADDOCK

The trail of Milton L. Carren, 43, who is alleged to have disappeared yesterday with $15,000 of the Westinghouse and Electric Manufacturing Company payroll, has been followed as far as Braddock, county detectives said today.

Carren entered a taxicab in East Pittsburgh about 8:45 o'clock yesterday morning, detectives learned. He was driven to a store in Braddock where he bought a black hat and a blue overcoat. He paid with a $50 bill, believed to be one of a package of 300 such bills that made up the sum taken.

He apparently had no change, for he asked the storekeeper to pay the $1.15 taxicab bill and this was deducted from the $50.

Carren, father of seven children, lived at 118 Shaw avenue, East Pittsburgh. He was a trusted employe.

PRINGLE GIRL'S 'JOBS' PROBED

LOS ANGELES, Nov. 23.—(INS.)—Investigation of the activities of three Hollywood booking agents was being made here today by the district attorney's office following their efforts to involve Eunice Pringle, 17, in unauthorized engagements as an entertainer.

Summoned before Deputy District Attorney David Coleman last night to explain their actions "in behalf" of the girl whom Alexander Pantages was convicted of criminally attacking, the agents claimed to have been acting for "someone interested in the girl."

Clearing House Figures Appear Today on Page 11.

Hoover's Quaker Meeting House Drops Collection

WASHINGTON, Nov. 23.—(INS.)—The presiding elders of the Irving Street Quaker Meeting House, wherein President and Mrs. Hoover worship, believe so thoroughly in the freedom of religion that they no longer pass the collection plate on Sunday.

Decision to forego the customary offertory was reached by the board of trustees of the church following a survey that showed quite a majority of the weekly Sabbath "packed house" were sightseers, drawn by the prospect of catching a glimpse of the chief executive.

This situation, the deacons felt, savored too much of commercialism, and accordingly they adopted a resolution whereby all regular members of the church would be called upon to make a set contribution by mail.

Mr. Hoover had nothing to do with the decision, but concurred in it heartily. His own personal donation undoubtedly is the heaviest received.

THIEF FLEES WITH LOOT OF $2,000

Flight in Taxicab Foiled, Armed Man Eludes Police And Pedestrians in Chase

A Negro held up the Garfield Bank at 5100 Penn avenue at 9:30 a. m. today and escaped with from $2,000 to $3,000.

The Negro walked to the window of Teller A. J. Merhaut and asked change for $5. As Merhaut turned to supply the change, the Negro thrust a revolver through the cage and ordered, "Put 'em up."

Merhaut handed him a bundle of bills. The Negro rushed from the bank, brushing aside pedestrians. A few doors below the bank a taxicab he had hired was waiting.

TAXI DRIVER HALTS

"Get going, buddy," the Negro shouted to the driver, Frank Speirs, as the bank's siren alarm echoed in Penn avenue.

Speirs heard the alarm, saw two women waving at him from across the street.

"Don't take him away," the women shouted.

Speirs pulled the choke, stalled his cab.

"Sorry," he told the Negro, "the car's stalled."

The Negro jumped from the cab and ran to South Pacific avenue. Bystanders chased him.

SHAKES OFF CLERK

A few steps along South Pacific avenue George Seifert, clerk in a grocery store near the bank, grabbed him. The Negro shook him off, continued his flight.

Two hundred yards along Pacific avenue Harry Andrews, of 5027 Penn avenue, caught up to the fugitive. The Negro drew his revolver, threatened to shoot.

He sped on. In the 300 block of South Pacific, just four blocks removed from the bank, he ran in and out of yards, along an alley.

City detectives and deputy sheriffs had joined the chase, but the Negro succeeded in eluding them. They recovered on his trail a total of $250 he had dropped.

DRIVER'S STORY

Speirs, cab driver, told this story:

"There was a call for a cab from Millvale and Penn. I pulled up and the colored fellow was there. He told me to go to East Liberty.

"When we were a few doors below the bank, in front of the Veterans' Bureau office, he told me to stop there and wait.

"A couple of minutes later he came running back. He yelled, 'Get going, buddy.'

"I heard the bank alarm and I knew something was wrong. Then as I was starting two women across the street waved and yelled at me. I pulled the choke and that stalled the car. He jumped out and ran out Penn towards Pacific."

The holdup was similar to that of the Merchants Savings and Trust Company at 1410 Fifth avenue on September 26. A Negro who escaped in a taxicab with $5,400 was captured an hour later in the South Side.

'TIGER' CALMLY AWAITS END

By FREDERIC K. ABBOTT,
International News Service.

PARIS, Nov. 23.—The science of medicine has done its utmost. The fate of Georges Clemenceau rested in unearthly hands today.

Bereft of the fighting spirit which had enabled him to bid death depart from his bed-chamber on more than one occasion before, the 88-year-old statesman lay waiting quietly for his end.

"He may live 24 hours or 24 minutes," said Dr. De Gennes, after examining M. Clemenceau today.

"With M. Clemenceau miracles are always possible. His kidneys are completely paralyzed and he is in a coma, so we can only hope."

Deputy Mandel, right-hand man of the former premier during the war, left the Clemenceau home shaking his head sadly.

"He is in a deep coma. I doubt if he will ever regain consciousness."

KNOWS END IS NEAR

In his last hours, Clemenceau's battle with death was eased by cessation of the wracking abdominal pains which beset him

(Continued on Page Two.)

Chicago President's Wife Operated Upon

CHICAGO, Nov. 23.—(INS.)—Mrs. Maude Phelps Hutchins, wife of the 30-year-old president of the University of Chicago, recently inducted, was to be operated on today for appendicitis at a hospital here.

Although she was advised some time ago to have the operation, she postponed it until her husband had formally taken his place at the head of the university.

Discoverer of Tut To Seek Alexander

LONDON, Nov. 23.—(AP.)—The discoverer of King Tut is going after Alexander the Great. Advices from Cairo tell of Howard Carter's plans for search for the remains of the conqueror reputed to have been buried in a gold coffin at Alexandria.

Act of Kindness Costs Good Samaritan $8.25

Mike Gerwich, 35, of 3108 McClure avenue, has his doubts about the role of Good Samaritan today.

Last night Mike saw John Creedon, 28, of 1713 Eckert street, lying in Preble avenue. He hailed a taxicab, hurried him to St. John's Hospital, where, Creedon, who explained he was subjected to dizzy spells, was treated for lacerations.

The hospital bill was $2. Gerwich testified at the hearing today that hospital authorities held them for the bill. An argument followed. Patrolman Martin Morgan arrested both. They spent the night in jail.

Magistrate E. M. Hough fined Creedon $5 after Morgan testified that the patient had argued at the hospital. Gerwich was instructed to pay the hospital bill, the taxicab fare of $1.25.

He did. Not only that, he loaned Creedon $5, a stranger, $5 to pay the fine.

Get Your Sun-Telegraph FOOTBALL EXTRA as Today's Game Ends

BUILDING INDUSTRY RALLIES BEHIND HOOVER BOOM PLAN

TWO BILLION TO BE SPENT ON ROADS

Railroads Plan Expenditure Of $1,000,000; Farm Chief To Meet President Monday

International News Service.

WASHINGTON, Nov. 23.—The great building industry of the country, which takes in railroads, highways and utilities, as well as residential and ordinary construction, stood mobilized today behind a gigantic program that bids fair to make 1930 one of the greatest building years in recent history.

Rising to the emergency call sounded by President Hoover, almost every line of major industry has poured assurances into Washington this week that it contemplates greater expansion and construction next year than this. As viewed by government officials, striving desperately to discount the effect of weakened security prices, this means a continued high level of employment and steady and prosperous business for the steel and affiliated industries.

TWO BILLIONS FOR ROADS

Highway and street construction and improvement already outlined for next year reaches the enormous total of about $2,200,000,000, according to figures supplied President Hoover by the construction leaders of the country with whom he conferred yesterday.

The railroads contemplate capital expenditure of almost $1,000,000,000 for equipment and expansion.

The utilities interests, whose representatives come to the White House next Tuesday to discuss their program with Hoover, also are planning substantial expansion and development projects.

These favorable factors, coupled with the government's extension of its own building program and the expected normal increase in home-building, all point to a banner building year in 1930—and in President Hoover's opinion there could be no greater guaranty of the basic soundness of the country's business structure.

Building carries prosperity into many lines—it insures employment of labor on a high level, and it means good business for steel, lumber, cement and a considerable array of manufactured articles that go into the making of a home.

PARLEY SHOWS RESULTS

This much, if no more, has been accomplished by the series of conferences which President Hoover has been holding all week with the industrial kings of the country.

Scores of the "big men" in the industrial and financial life of the country have passed in and out of the White House this week, and without exception they have agreed to put their shoulders to the wheel to carry the country through the critical period caused by the series of shocks on the stock market. Without exception, too, they agreed that the basic business of the country is sound and that it only needs the sunshine of renewed confidence to reflect again the prosperity that it has experienced without surcease since 1924.

MONEY EASIER

Money has been made easier to facilitate the efforts to steady business. Rediscount rates have fallen generally throughout the country, and millions heretofore tied up in the stock market operations have been released to the channels of constructive endeavor.

President Hoover and his advisers are pretty well pleased with the picture as a whole.

There is no intention of resting upon what already has been accomplished. The ball having started rolling in the direction of stimulated business activity, Hoover and his advisers intend to keep it rolling.

At the President's direction, Julius H. Barnes, chairman of the board of the United States Chamber of Commerce, has sent out a general call for a big business conference here December 5, at which will be discussed ways and means of co-ordinating effort between various lines of industry. "to aid," the call said, "in business stabilization and the preservation of the recent high level of business activity."

"President Hoover will open this conference," said Barnes in his letter, which went to scores of big business executives throughout the country, "and from it will grow some form of business council for continuing action."

On Monday, President Hoover will confer with the leaders of the farm organizations at the White House.

At that time, it is probable Hoover will endeavor to enlist their support in the passage of the tariff bill early in the regular session of Congress which begins a week from Monday.

TODAY'S BEST BUY IN FLOWERS

By Quin Hall

I'M GOIN' TO BUY YOU TH' BIGGEST "MUM" IN TH' SHOP!
NO! THIS SATURDAY WE'RE GOIN' TO BUY A FORGET-ME-NOT FOR THE DISABLED WAR VETERANS!
MUMS $1 AND UP
DUQUESNE
QUIN HALL

RELIEF NEARING TIDAL VICTIMS

(Continued from Page One.)

ment. He gave a graphic description of the disaster to International News Service.

"The houses and stores swept off the shore might have been towed back," he said, "but a terrific gale arose as soon as the tidal wave had subsided, and the buildings either were destroyed or carried out to sea. One house was towed back. The light in an upper room was still burning.

"The residents were taken absolutely by surprise. One family was swept to sea in their house while sitting at tea. The buiding was hurled back to shore by a second wave, and the father of the family, grasping a child in each arm and with his wife clinging to his back, leaped to safety from the doorway.

VILLAGES SWEPT CLEAN

"In the roar of the raging waters and the crashing of buildings, cries for help rang through the darkness and would-be rescuers knew not where to turn or how to help. As often as not, the rescuer went down and out to sea with the person he was aiding.

"The settlements were swept as clean as though the waterfront composed of prosperous fishing stores had never existed. Men are aghast as they view their life work swallowed by the sea.

"Not only are their premises, boats and gear gone, but also the provisions for tomorrow and for the entire winter. Even their fuel supply was snatched by the remorseless sea."

Bartlett estimated the damage at over $1,000,000. The rescue ship Meigle has arrived at Burin, and three others are en route. All carry extensive supplies.

With the resumption of wireless communication, disrupted by the wave, a check-up of the casualties was made possible. The total toll of dead stands at 26. There were virtually no injuries. The victims either were drowned in the one devastating surge of the sea, or escaped unscathed.

Amen Corner Opens Season on Monday

The winter social season of the Amen Corner will be opened Monday evening at a dinner in the club rooms, William Penn Hotel. John J. Murray, president, will act as chairman. The speakers will include Barney Dreyfuss and Samuel W. Dreyfuss. They will discuss "Inside Baseball." A program of entertainment has been arranged. Fred E. Obley, secretary, is in charge of arrangements.

Third Girl Victim Of Shoe Thief In Holdup

Eleanor Trybylek, 17, of 2510 Mission street, last night reported to South Side police that while on her way to work at 6:30 a. m. yesterday a young man jumped from an alleyway at Sarah street, between South Twentieth and Twenty-first streets, and stole her right shoe.

This was the third case of the same nature reported to the police in the past two weeks.

Appeal of Flick, Ex-Banker, Denied

FRANKLIN, Pa., Nov. 23.—Edmond C. Flick, convicted May 6 on a charge of forgery, lost his appeal to the State Superior Court from the sentence of two to four years in Western Penitentiary.

The 28-year-old former bank cashier at Pleasantville was found guilty of forging the note of Forrest B. Kuhns, an Oil City contractor, for $1,230, while Flick was an employe of the bank.

Burglars Foiled In Safe Robbery

Employes of the Waverly Oil Company station, Hamilton avenue and Putnam street, reported to police early today that during the night the place was entered by forcing a window, and battered the combination dial off the safe. Nothing was stolen.

Thug Boards Auto, Robs Driver of $45

Harry Ginsberg, of 713 Homewood avenue, reported to police that a Negro boarded his automobile at Penn and Negley avenues late last night, forced him to drive to Highland Park and robbed him of $45.

'TIGER' CALMLY AWAITS END

(Continued from Page One.)

throughout yesterday. He slept last night a peaceful sleep, awakening but rarely, and then only to mumble words of love for those about him, sorrow for the trouble he was causing, and brief instructions about his funeral.

Even better than his doctors, Clemenceau knows he is dying.

"Bury me in La Vendee," he said in one of his waking spells. "Bury me in the South; national funerals I abhor."

In his few spells of unconsciousness, Clemenceau's sole thoughts have been of his end. He was emphatic—or at least emphatic as a dying man can be—in his wish to be buried in La Vendee, near the spot where he had spent the latter part of his life working on his memoires, tending a tiny garden and distributing anonymous philanthropies among the neighboring countryfolk.

He has mapped out his funeral program, requesting that his body be buried upright, as that of his father was before him, and this mysterious fancy will be heeded.

Once he turned to Sister Theoneste, the sister of mercy who has been almost constantly at his bedside.

"Promise me faithfully, sister," the old man said, "when I am dead they must not place a cross above me. I have heard it argued about too much while I am alive. I do not want one over me when I die."

Then he called his friends and relatives.

"Bear witness," he said, "Clemenceau, the confirmed atheist, will be buried without benefit of clergy."

And those about him nodded assent. They will bury him in accordance with the wishes he has expressed throughout his life and in his dying hours.

SHOT BY JUDGE

EXCLUSIVE PHOTO by Pittsburgh Sun-Telegraph

TAG OLSEN ON M'KEESPORT HOSPITAL COT TODAY

Olsen, 55, the farmhand shot by Judge Jones, who says the man, his employe, started for him with a great club.

RETURN BOARD ENDS COUNT OF VOTES

58 Men and Women Work 14 Days on Balloting in Allegheny County Districts

The final count of the vote cast at the November 5 election was completed today by the returning board, presided over by Judge Elder W. Marshall. A week ago the board completed the tabulation of the vote in Pittsburgh and since then the count has been carried on through the boroughs and townships.

Fifty-eight men and women computing the vote took 14 working days to finish their task. A recount of 18 boxes was ordered by the Common Pleas Court.

The heaviest vote cast for sheriff, where 220,652 votes were recorded, of which Robert S. Cain, Republican-Independent candidate, received 183,135.

Following is the result:

Judge of the Superior Court.
(Two to elect.)

William H. Keller, Rep..	176,220
Thomas J. Baldridge, Rep.	170,906
Henry C. Niles, Dem.....	40,030

Common Pleas Court Judge.
(Two to elect.)

James B. Drew.....	209,000
John A. Evans.....	202,116

Judge of Orphans Court.
(Two to elect.)

Edward C. Chalfant.....	206,192
H. Walton Mitchell.....	198,992

Judge of County Court.

Thomas C. Jones.....	209,622

Sheriff.

Robert S. Cain, Rep.-Ind..	183,135
Anthony Ferraro, Dem.-Good Govt.....	29,588
John C. Wiley, Prohi.....	5,049
Louis Stark, Socialist....	2,880

Coroner.

W. J. McGregor, Rep.-Ind.	183,882
Peter F. Ladesic, Dem.-Good Govt.....	28,882
Fred W. Litten, Prohi....	3,075
William Adams, Socialist.	2,779

Jury Commissioner.
(Two to elect.)

James N. Moore, Rep....	153,867
Thomas A. Dougherty, Dem.-Good Govt.....	50,954
William H. Kennedy, Jr., Independent	4,246
Jesse W. Cogley, Prohi...	4,821

Former Policeman Starts Prison Term

John DeGrange, a former policeman, today was starting a six months' workhouse sentence, having been taken to the workhouse late yesterday after word had been received here that Justice Jesse E. B. Cunningham, of the Superior Court, had sustained his conviction. DeGrange was sentenced here last September after being convicted of molesting a girl in a North Side theater.

Delegates Confer On Child Welfare

BEAVER FALLS, Pa., Nov. 23.—Delegates from Allegheny, Armstrong, Beaver, Butler, Lawrence, Mercer, Venango, Washington and Westmoreland counties gathered here yesterday at the Child Welfare conference. Dr. Florence Teagarden, Pittsburgh, spoke.

Other speakers were Miss Jean Hanna, Aliquippa; Miss Alma C. Graham, Beaver; Miss S. Elizabeth Sowry, Ellwood City, and Mrs. Mildred Hocher, New Brighton. W. T. Reader presided.

Sentenced Two Years For Shooting Wife

Joseph Elliott, of Woodville, pleaded guilty to shooting and wounding his divorced wife, Mrs. Nellie V. Walton, before Judge H. H. Rowand in Criminal Court. He was sentenced to serve from six months to two years in jail. The shooting occurred June 10 in the woman's home, 108 East Park way.

Aged Man Injured Seriously In Fall

An unidentified man, about 70 years old, was in Mercy Hospital today suffering from a probable fracture of the skull suffered when he fell at the entrance of the Fidelity building, 343 Fourth avenue, last night.

"WELL, THAT'S ALL OVER"

Photo by International Newsreel

MARION M'MANUS — MR. AND MRS. GEORGE M'MANUS

McManus, Broadway character on trial for the murder of Arnold Rothstein, leaving court with his wife and sister after one of the sessions. His trial's attracting wide attention.

M'MANUS CASE JUROR ILL

By JAMES L. KILGALLEN,
International News Service.

NEW YORK, Nov. 23.—Illness of one of the jurors today threatened to cause complications—possibly a postponement—of the trial of George A. McManus for the murder of Arnold Rothstein, Broadway's "big shot" gambler and "man of mystery." The ailing jurror is Eugene Riker, a traveling salesman, who has occupied position No. 2 in the jury box.

Judge Charles C. Nott, presiding at the trial, has assigned a physician to examine Riker. The doctor's report will be made when court reconvenes Monday, there being no session of court today.

If the stricken juror is pronounced unfit to remain on duty, either a mistrial will be declared or another juror chosen. It is regarded as most likely that the latter procedure will be followed.

Both District Attorney Joab H. Banton and Defense Attorney James D. C. Murray said they would agree to the selection of a new juror, but explained that Judge Nott was the final arbiter of the question.

Should a new juror be selected all the testimony thus far taken at the trial would have to be read to him in open court. He would have to be chosen from a new panel of talesmen. The procedure of issuing notices of the new panel would require two days and might make it impossible to continue taking of testimony until after Thanksgiving Day.

This new complication strengthened the belief held by many Broadwayites that McManus will escape punishment at the hands of the law in connection with the Rothstein case. Betting was 50 to 1 along the Gay White Way today that McManus will not go to the electric chair. They were betting that way years ago, however, during the trial of Police Lieut. Charles Becker, another famous New York case, but he "burned."

Trinity Cathedral To Hold Communion

Holy Communion will be administered Sunday morning in Trinity Cathedral by the Rev. Dr. Percy G. Kammerer. Following Communion, Dr. Kammerer will preach on "The Religion of the Spirit." An evening service will also be observed.

INDICT OFFICIAL IN TAX DODGE

CHICAGO, Nov. 23.—(AP.)—Federal investigation of income tax evasions in Chicago assumed a wider scope today with the indictment of Gene Oliver, member of Cook County's Board of Tax Assessors, charging him with evading income tax payments in 1926, 1927 and 1928.

United States Attorney Johnson estimated the amount due the government as approximately $42,000 for the three years, based on a net income of $272,616.88.

Oliver's salary as tax assessor is $9,000 a year. The exact nature of the receipts set out by the government is not disclosed in the 1926 and 1928 counts. In the 1927 count, however, the government expanded the bare charges to the extent of saying that the income was gained from "legal services rendered," "profits from race bets" and "large deposits of money."

Oliver, identified with a group of country town Republicans, is named in four indictments.

Oliver's bonds were placed at $25,000.

Fights Decree

Photo by International Newsreel

MRS. GEORGIA J. SHERMAN

Mrs. Sherman, New York, who says she didn't know that her hubby, Hal Sherman, dancing comedian, was trying to divorce her until she read about it in legal advertising. She's fighting the action.

MERCY DRIVE AIDED BY NEEDY

Small Contributions Help to Boost Fund to $795,764; Laborers Insist on Giving

Contributions from many persons in humble circumstances yesterday added more than $70,000 to the Welfare Fund and swelled the total to date to $795,764.78.

Although all the teams turned in their usual quota of donations for the support of 31 Pittsburgh and Allegheny County philanthropies there was an increasing number of small subscriptions. This indicates that all the people are united behind the Welfare Fund, it was stated, and upon the wage workers and others who give cheerfully but can afford only a little—depends the final success of the campaign for $1,168,055.

100 PER CENT FIRMS

The big throng at the luncheon in Pirate Hall, William Penn Hotel, found a thrill in the report of F. J. Chesterman, chairman of the employe team, when he read the list of firms whose employes subscribed 100 per cent. J. T. Miller, captain of special team No. 6, reported that the employes of the Pennsylvania Water Company contributed 100 per cent on the basis of one day's pay.

"The labor gang was not asked to contribute," said Chairman Miller, "because they are engaged in outdoor work and soon are liable to be laid off when bad weather comes. But the 100 men in the labor gang would not allow themselves to be overlooked and every mother's son of them subscribed a cash sum. All are Italians and none of our contributors were more generous."

Other concerns that turned in 100 per cent subscriptions from the employes were Dixon Motor Company, H. J. Heinz, Company, Edwin Bell Lumber Company, William B. Scaife & Sons, and the general office force of the Harbison-Walker Company. S. Strunz & Sons, Inc., offered to duplicate every subscription given by its employes. H. E. Phifer, captain of the team at the Joseph Horne Company, reported $1,151 for the day. Harry G. Burke, captain of the Methodist Book Concern, said that his office has subscribed 11 per cent over its quota.

CANVASS SUCCEEDS

Encouraging returns were received from the captains engaged in the house-to-house canvass. In those districts that have been well organized it was reported that the people are subscribing liberally and the question of the success of the canvass depends upon the ability of the workers to call upon all their prospects.

"In some districts the people are not waiting for our workers," said Mrs. John M. Phillips, chairman of the allied territory division, "and donations have been sent in voluntarily."

The next meeting for the reading of reports will be held at luncheon in Pirate Hall, William Penn Hotel, Monday, and the canvass will close with a dinner in the same place Wednesday at 6:15 p. m.

THE WEATHER

Local Forecast.

Fair this afternoon, tonight and Sunday; considerable cloudiness Sunday; not so cold tonight; lowest temperature between 25 and 30 degrees.

Hourly Temperatures.

12 midnight	24	9 a. m.	26
1 a. m.	23	10 a. m.	29
2 a. m.	24		
3 a. m.	23		
4 a. m.	23		
5 a. m.	23		
6 a. m.	22		
7 a. m.	22		
8 a. m.	22		

Suprise today .. 7:17 Sunset today ... 4:54

Observations for the 24 hours ended at 8 o'clock this morning:

Time.	Temp.	Hum.	Wind.	Weather.
8 a. m.	22	90	E-4.	Clear.

Temperature and Precipitation.

	1928	1927	1926	1925	1924	1923	1922	1291
High..	35	51	42	30	38	52	32	54
Low..	30	51	33	24	34	41	32	40
Mean.	32	56	38	27	36	46	42	47
Precip	.00	.00	.00	.02	.05	.47	.00	.00

Bulletin.

Observations taken by the United States Weather Bureau. The morning temperature readings were taken at 8 o'clock. The lowest temperature is for 12 hours ended at 8 o'clock this morning. Precipitation is for 24 hours ended at 8 o'clock this morning:

Station.	8 am.	T.	Prec.	Station.	8 am.	T.	Prec.
Atlanta.	36	32	.26	Memphis.	28	28	.00
Atl. City.	38	30	.12	Miami ..	76	74	.00
Bismarck	4	4	.00	Montgmy	40	40	.56
Boise ..	26	24	.00	Nashville	26	24	.12
Boston .	24	24	.00	New Orl.	42	40	.36
Buffalo..	22	16	.06	New York	32	28	.00
Chooga..	34	32	.12	Norfolk .	40	34	.76
Chicago.	24	18	.00	Oklahoma	24	18	.00
Cincinn..	18	18	.02	Omaha ..	30	24	.00
Cleveld .	20	18	.02	Phrsburg	22	20	.01
Cimbus..	22	20	.00	Parry Sd.	20	18	.01
Denver .	32	22	.02	Pdelphia.	32	30	.00
Des Mo.	24	20	.00	PITTSBG	32	30	.00
Detroit .	24	20	.00	Pld. Ore	34	34	.00
Duluth ..	20	14	.00	St. Louis.	24	22	.00
Elkins ..	18	18	.12	St. Paul..	22	18	.06
Harrisbg	24	24	.08	S L City	32	30	.00
Helena .	28	28	.00	San Ant.	52	52	.00
Huron .	12	12	.00	San Fran	50	50	.00
Indapolis	20	20	.00	Seattle ..	38	36	.00
Jsonville	46	46	.04	Spokane..	12	12	.00
Kan City	28	26	.00	Tampa ..	72	70	.06
Little Rk	24	24	.00	Washgtn.	30	28	.10
Los Ang	56	52	.00	Winnipeg.	2	2	.10
Louisville	20	20	.08	YstonePk.	6	4	.00
Lynchbg.	28	26	.32				

Weather Conditions.

High barometer is centered over the far Northeast this morning, and a ridge of high pressure extends southwestward from the center over the Middle Atlantic and the Ohio Valley states to Texas. Another high covers the Northwest, with its center over Montana, Idaho and Eastern Washington. The eastern and western high pressure areas are separated by low pressure, which extends from north of the lakes southwestward over the central valleys and plains, to a center over Arizona. This distribution of pressure is producing subnormal temperatures over most of the country. There is also considerable cloudiness and scattered light snow or rain.

River Conditions.

The rivers are falling. Stage at Franklin is 4.3; Lock No. 7, 13.0; Pittsburgh 14.5; Dam No. 2, 11.2; Dam No. 6, 13.2; Dam No. 9, 14.0, and Dam No. 12, 13.4. The rivers will continue to fall.

Moving Picture Nymphs May Be Barred in Mail

WASHINGTON, Nov. 23.—(AP.)—Water sprites, wood nymphs, and lovely dryads are disturbing the peace-of-mind of the Postoffice Department.

Solicitor Donnell, who generally is called on to say what can and what cannot be sent through the mails, has been given a preview, and in some cases, an only-view of a group of films, designed for home moving pictures, presenting these mythical characters in all their beauty.

The solicitor, who makes a generous effort never to interfere with the dissemination of the artistic, is asking himself the famous question:

"They are beautiful—but—are they art?"

The Postoffice Department may, of necessity, become a censor's bureau of the home moving picture.

Harvard Returns Fence As Yale Seeks Reprisal

CAMBRIDGE, Mass., Nov. 23.—(INS.)—Yale's historic fence, which carries some of the most treasured traditions of Old Eli, was returned by Harvard to New Haven, Conn., by light auto truck today and finis was written to the so-called "perfect college crime."

And, in way of postlude a group of Yale students attempted to uproot a 15-foot elm tree from in front of the Harvard Lampoon Building, planted by John Key Wheelwright, founder of "Lampy" but police frustrated the act, regarded as an attempt at reprisal for the theft of the Yale barrier.

The mystery surrounding the disappearance of the antique from a photographer's studio in New Haven last Saturday was cleared up in an unexpected fashion at a pre-football meeting of undergraduates of Yale and Harvard, in Lampoon Building.

"Boola, Boola, Bolla, Boola," sounded on a piccolo and into the room marched "Bob Lampoon," venerable jester, ahead of four Harvard students carrying the most-sought fence.

Said Albert G. Churchill, of Livermore, Cal., president of the Crimson funny paper:

"We heard with dismay of the theft of the fence. We searched and found it. We made arrangements to have it shipped back to its parents, where it will be spared the dangers always inherent in football games since a certain college—I mention no names—started the practice of removing immovable goalposts."

Then, by automobile, the fence was started on its journey home. At Worcester early this morning it was transferred to an auto truck, New Haven bound.

Brains and cash, it was reliably rumored at Harvard, were freely used in the so-called "perfect college crime." Eight undergraduates went to New Haven, got the lay of the land, and during the Yale-Princeton game, with a lookout posted and another man engaging a New Haven policeman in conversation, the fence was carefully removed from the New Haven studio. Brought to Cambridge by automobile, it was secreted in a house near Cambridge.

CHURCH CLOSES 'CURE SHRINE,' PENDING INVESTIGATION

LAST MINUTE STAMPEDE BEGUN

Alleged Miracles at Grave Must Be Authenticated, Cardinal O'Connell's Edict

International News Service.

MALDEN, MASS., Nov. 23.—Stirred by Cardinal O'Connell's edict closing the gates of Holy Cross Cemetery to pilgrims beginning Monday, immense throngs today began a last-minute rush to the grave of the Rev. Patrick Power.

Cemetery officials estimated that more than 10,000 men, women and children had formed long lines today. It was one of the biggest early morning crowds since the reported miraculous cures at the grave of the priest first became widespread.

RUSH CONTINUES

The last rush to the grave was made despite the request of the cardinal that pilgrims refrain from visiting the tomb to avoid the inconvenience of great crowds over the week end.

Closing of the cemetery gates to all persons, except for funerals, was made known through the cardinal's secretary, the Rt. Rev. Msgr. Francis Burke.

The Cardinal's order will be in effect until the church has made a thorough investigation into the reported miraculous cures attributed to the 60-year-old grave. This will require quite a while, for before the Catholic Church recognizes a shrine as miracle working, an exhaustive study must be made and three major cures established as fact.

GATES BARRED

Iron workers have braced the gates of the cemetery so that they might be securely locked tomorrow night. Today, rope fences were used by authorities in keeping the people in orderly check. Tomorrow, when last Sunday's record crowd of near 250,000 will likely be shattered, special detachments of policemen will be on hand to quell any disturbances.

Cold weather yesterday reduced the crowds, but cripples were passing the grave all day. As has been the case since the first day, many cures and near-cures were reported.

PLANS TO SPEED TRAFFIC URGED

Proposals which Chamber of Commerce officials believe will help to eliminate traffic congestion in the downtown district have been offered for consideration by the city and suburban traffic committee of the organization. Frank L. Duggan is chairman of the committee.

It is proposed that coal deliveries and ash and garbage removals be performed outside of business hours, that parades be prohibited through downtown except on Sundays and holidays, that definite traffic lanes be marked on all wide streets and that loading platforms for street car passengers be installed wherever possible.

It is also proposed that parking regulations be strictly enforced and fines collected for violations. The report, approved by the Chamber, will be forwarded to the Mayor, city councilmen and members of the Better Traffic Committee and the City Planning Commission. The district reported upon affects the streets bounded by the two rivers, Eleventh street and Grant street.

Spang-Chalfant Expansion Assured

AMBRIDGE, Pa., Nov. 23.—Speaking before the Ambridge Board of Trade, Gordon Fisher, Pittsburgh, president of the Spang-Chalfant Company, said the company would not decrease production at any of its plants, but would carry on as usual and continue the huge expansion program undertaken several months ago. It is the intention of the company, he said, to improve land purchased here. Fisher was toastmaster at the annual banquet of the Board of Trade.

The Day's Program at First Presbyterian

"The Everlasting Gospel" and "A Thief Who Stole Heaven" will be the morning and evening sermon topics of the Rev. Clarence E. Macartney, pastor of the First Presbyterian Church, tomorrow.

STARTED PILGRIMAGE

Photo by International Newsreel

THE REV. PATRICK WALSH WITH A SUPPLICANT

Father Walsh, Malden (Mass.) priest whose words from the pulpit about cures at Father Patrick Power's grave, which has attracted hundreds of thousands seeking miracle cures from ailments, started the pilgrimages to the grave. He's shown at the cemetery, which even has attracted two Pittsburghers.

WILKINS HUNTS LANDING FIELD

By Capt. SIR HUBERT WILKINS, Commander of the Wilkins-Hearst Antarctic Expedition.

DECEPTION ISLAND, Antarctica, Nov. 23.—(Via. S. S. Melville and KUP, San Francisco Wireless Station.)—With our planes practically ready for flight we had time to examine the landing fields on the bay ice and on shore.

Conditions for landing planes at both places could not be worse. The land field is partly covered with snow, yet not enough for us to use skiis. The surface is impossible for ordinary wheels.

With special wheels, however provided with large-size tires, 15 inches wide, we feel sure that we can safely test the planes from the land.

The bay ice is worse even than last year and is too treacherous for us to use at all. Because of this we must soon look for a more southerly base. The steamer William Scoresby will be of great assistance in this search.

SAN FRANCISCO, Nov. 23.—Radio conditions in the Antarctic region are slowly becoming better, it has been learned following a radio report received from Victor Olsen, chief radio operator for the Wilkins-Hearst expedition.

On the trip from Montevideo to Deception Island aboard the S. S. Melville, he announced the Examiner's radio station signals were very weak, and from time to time fading so badly that solid copy of press was impossible.

"The party has succeeded in establishing a land radio station at Deception," Olsen said, "and that will improve communication between San Francisco and the island. Two tall masts have been erected on one side of the camp and the antenna has been strung between them. The station proper is located a short distance from Capt. Wilkins' quarters."

Olsen also stated that he was in direct communication with the whaler Hektoria, which accompanied the expedition last year to Deception Island. The Hektoria's position was given as some 500 miles west of Deception.

The Examiner station KUP, in direct daily communication with Olsen, has been asked to notify Capt. Wilkins at once when Ben Eielson, who has been reported lost in the Arctic region, is found.

(Copyright, 1929, by the San Francisco Examoner and Universal Service, Inc. Copyright in Great Britain, France, Germany and all other countries. Reproduction prohibited in whole or in part.)

Garage Fumes Kill Larimer Ave. Man

Charles Neebling, 54, of 524 Larimer avenue, was found dead in his automobile in his garage late yesterday. A report to the coroner's office said death was caused by carbon monoxide poisoning.

DOCKET OMITS RUM PLOTS

None of the Pittsburgh rum conspiracy cases resulting from the Federal grand jury investigation 18 months ago are listed for trial during the November term of court which begins Monday. No date for the conspiracy trials has yet been announced and it is likely that a special term of court may be held.

There is some talk at the government offices of holding a special term of court in February for the trying of the Somerset county rum conspiracies and it is possible that the Pittsburgh cases may be brought up at that time.

In addition to several important groups of city defendants to go on trial in the conspiracy cases, the McKeesport conspiracy case is still to be brought to trial. However, this case to begin December 2. The Greene County rum plot case, although not listed, probably will be brought up for trial in December also.

$30,000 Pearls Lost By Farrar's Friend

NEW YORK, Nov. 23.—(INS.)—The whereabouts of Mrs. W. P. Gilmour's $30,000 string of pearls were a mystery to police today. She lost them while shopping with Geraldine Farrar, famous opera singer. Miss Farrar noticed the loss while they were in a dress shop, but a search of the premises revealed nothing.

G. O. P. CHIEFS SEEK SENATE HARMONY

Peace Chances Appear Slim As Senators Scatter; Break in House Possible

By WILLIAM K. HUTCHINSON, International News Service.

WASHINGTON, Nov. 23.—Its honeymoon over, the Seventy-first Congress scattered far and wide today for a week's vacation before resuming its political wars at the regular session, starting Monday, December 2.

The Senate, exhausted by months of partisan strife over the farm bill and tariff, began organizing hunting and golfing parties as a relaxation. The House, having enjoyed a vacation during most of the summer and all of the fall, merely continued to do nothing.

MAY PUSH VARE CASE

The administration's efforts were directed toward uniting the "old guard" and "young Turk" Republicans in the Senate and holding the hundred-vote Republican majority intact in the House. Cladius H. Huston, Republican national chairman, appeared to be in charge of this strategical maneuver.

The coalition leaders meanwhile looked forward to the election case of Senator-elect William S. Vare (Rep.), of Pennsylvania. Under an agreement, the case will come up for Senate action on December 3, but administration leaders may seek its postponement into the new year. There were signs the Democratic-Insurgent coalition would oppose this delay and unite in forcing an immediate decision in the Vare case—a decision that can only result in his exclusion.

It was a certainty, too, that the coalition would present the same united and dominating front in the tariff war at the regular session.

HOUSE MAY SPLIT

Rumors of the formation of a similar coalition in the House were heard in connection with the tariff. It was said Representative John N. Garner, of Texas, Democratic floor leader, had won the assent of 54 Republican representatives to unite in defending the Senate bill against the House measure. This would give Garner control of a majority of the House—if true.

Talk of removing present Republican leaders in the Senate has died.

25th Child Born To Maine Couple

PORTLAND, Me., Nov. 23.—(AP.)—Birth of the twenty-fifth child of Mrs. Francesco Sangello, of this city, was recorded in vital statistics of Portland. Included in the 25 children born to Mrs. Sangello there have been three sets of twins. Twelve of the children now are living. Mrs. Sangello is 42 years of age and her husband, a laborer, is 47. They were married in Italy but came to this city immediately after their wedding.

Man Takes Poison, Seeks Officer's Aid

Harry Fink, about 40, today was under observation in Mercy Hospital as a result of taking poison last night in an attempt to end his life, police reported. He accosted Patrolman J. C. Duffy at Fifth avenue and Smithfield street and asked the officer to do something for him. He was sent to the hospital.

NEWLYWEDS AMONG SONG-BIRDS

PHOTOS BY PITTSBURGH SUN-TELEGRAPH

MR. AND MRS. JOHN GURNEY

Newlyweds with the French-Italian Opera Company playing in Pittsburgh. The romance started at Oberlin College, Ohio, and he's singing the basso "Mephistophile" in Faust.

OLGA KOPACHUK IVY DALE

Miss Kopachuk, Russian, has just about decided, she says, to adopt Ivy, little song-bird from Guelph, Ont. Both are sopranos and sing in Pittsburgh this afternoon and tonight.

JUDGE STUDIES REDS' APPEAL

Judge Samuel J. McKim, of County Court, yesterday heard argument in the case of three members of the Young Communist League, arrested and fined $10 by Magistrate Edward M. Hough for holding a meeting without a permit and who appealed from Hough's decision. Judge McKim will render a decision later on the appeal. All are out on bail.

The three arrested included Freda Truhart, William Albertson and Samuel Herman. The arrest occurred July 10 and the fines were imposed on July 22.

Judge Thomas P. Jones yesterday handed down a decision in a similar case, sustaining the action of Magistrate Hough in fining Fred Kerns, Fannie Toohey, Samuel Herman, Michael Harrison and Pat Crouch $100 each. They had been granted a permit but it was revoked before the meeting was held. Judge Jones held that they had violated the provisions of a city ordinance requiring a permit for holding public gatherings.

Pitt Folks Guests At Big Reception

The annual reception of Chancellor John G. Bowman, of the University of Pittsburgh, to parents of freshmen was given in Memorial Hall last night.

In the receiving line were Chancellor Bowman, Miss Thyrsa W. Amos, dean of women; Dr. Robert Clothier, dean of men; Dr. Lee P. Sieg, dean of the college; Dr. Grover H. Alderman, dean of the School of Education; Dr. Elmer A. Holbrook, dean of Engineering and Mines, and Dr. Louis K. Manley, dean of the School of Business Administration.

Four Die as Huge Wave Engulfs Steamer

SYDNEY, N. S. W., Nov. 23.—(AP.)—The Dutch steamer Stad Vladingef, which reached Sydney today, reported that a hugh wave had swept overboard and drowned her boatswain and three seamen, outside the Atlantic entrance to the Straight of Belle Isle Sunday afternoon.

Capt. Wyfeemann, who was in command of the ship, said that it had met a gale which rapidly grew to hurricane force, making it necessary to heave to. The captain said that as he and the chief officer stood on the bridge suddenly a wave of great size swept down on the ship, and before either of them could utter a word, it engulfed the craft from stem to stern.

TOLL IN STORE BLAST NOW 6

WASHINGTON, Nov. 23.—(AP.)—The death list in the explosion under a five and ten-cent store Thursday rose to six with the death of Mrs. Florence Darlington, 50, who succumbed to internal injuries.

Five others died within a few hours after the explosion and several other victims are believed by physicians to be near death.

While seven investigations into the disaster were in progress, Maj Donald A. Davison, assistant engineer commissioner, reported a low pressure hot water boiler was the cause, and not an oil furnace as was at first stated by police officials.

OFFICE ROBBED, GIRL SOUGHT

Detectives today were searching for a well-dressed young woman who late yesterday entered the office of Thomas E. Perry, Jr., a broker, of 5034 Jenkins building, and fled with $100 which she took from the safe.

Miss Florence Gaussa, a clerk, told police that while in an adjoining office, she heard noise in the front room. Investigating, she saw the woman hurriedly leaving the office. She discovered five $20 bills were missing from the money drawer of the safe. A large sum of money, lying underneath checks in the same drawer, was not touched.

SINGER HURT, $30,000 ASKED

Robert T. Phillip and Thelma E. Phillip, his wife, filed suit in Common Pleas Court against Nettie C. Kearns and George F. Kearns, her husband, of Elizabeth Township, asking $30,000 damages for personal injuries suffered by Mrs. Phillip. She was engaged November 23, 1927, to sing at the wedding of Margaret Kearns, daughter of the defendants, the statement of claim averred. While walking from the Kearns dwelling after the ceremony to a building fronting the dwelling on the Boston Hollow road used by the Kearns as a barbeque, where the wedding lunch or dinner was to be served, Mrs. Phillip fell down an embankment and suffered serious injuries, the suit alleged.

Man Hit By Auto On Allies Boulevard

Louis D. Frank, 40, of 80 Stevenson street, was in Mercy Hospital as a result of being struck by an automobile on the Boulevard of the Allies, at Stevenson street, yesterday. E. P. Southwick, of 565 Miller street, Clairton, alleged driver, was arrested charged with reckless driving.

Sleuths Investigate Burying of Infant

County detectives today were investigating reports that an infant was buried in an unmarked grave on the Fox Chapel road, O'Hara Township, within the last week by an official of O'Hara Township, who found the body along the roadside and neglected to notify the coroner's office.

STATE SEEKS PAYMENT IN FORGERIES

Banks or Firms That Cashed Checks in $129,000 Fraud Held Liable by Waters

International News Service.

HARRISBURG, Nov. 23.—Auditor General Charles Waters has moved to protect the state for the full amount of the more than $129,000 fraud which has been uncovered in the State Department of Agriculture.

Waters turned over to the state treasury more than 300 checks which were cashed with forged indorsements and asked that collection be made at once from the state's active depositories.

The move of Auditor General Waters means that firms or banks which cashed the forged checks will be compelled to make good the full amount of all of them. The checks are sent through the state depositories with the legend 'all prior indorsements guaranteed.' Firms and banks which "guaranteed" the fake signatures now will be compelled to make them good.

TWO SUSPECTS HELD

The two men who are charged with the fraud—Guy H. Thomas, a former employe of the Bureau of Animal Industry, and Charles C. Stark—are in jail here in default of $20,000 bail each. The fraud was made possible by the substitution of fake vouchers among bona-fide ones which covered payments for cattle slaughtered in the war against bovine tuberculosis.

The active depositories in which the payments were made are said to be the Mellon National Bank, Pittsburgh; Diamond National Bank, Pittsburgh; Colonial Trust Company, Pittsburgh; Philadelphia National, Corn Exchange, of Philadelphia; The Penn National, Philadelphia; the Harrisburg Trust Company, Harrisburg; The Commonwealth Trust Company, Harrisburg, and the Quaker City of Philadelphia. The latter was an active depository of state moneys at the time of the fraud.

SHIP ON ROCKS, CREW SAVED

SAN FRANCISCO, Nov. 23.—(INS.)—Having become confused by fog and smoke from forest fires the wooden freight steamship Daisy Putnam is lying on the rocks of the Northern California coast today.

The ship has no wireless and news of the wreck was telephoned to Freeman & Co., owners, from the home of a rancher into which the 21 members of the crew had staggered after swimming ashore.

No lives were lost, the message stated, although the vessel is believed to be a total wreck. The location was given as near Punta Gorda, between Fort Bragg and Eureka. The ship left San Francisco Thursday morning in ballast for Portland.

Capt. M. C. Ytting and crew at last reports were walking the beach toward a coast guard station.

Agents Get Big Rum Haul in South Fork

SOUTH FORK, Pa., Nov. 23.—(AP.)—Federal prohibition agents from Pittsburgh seized 1,000 100-pound bags of corn sugar, a quantity of granulated sugar, 200 bushels of rye and 27 barrels of whisky in an old storehouse here. The whisky was hidden under the sugar. Agents were searching for Joseph Brabil, named in a warrant as lessee of the building.

Suspicion was aroused, federal operatives said, when reports reaching them said there appeared to be activity about the storehouse, which had been vacant for years.

New Valley Hospital Open for Inspection

Visitors from many points of the Pittsburgh district today were inspecting the new Valley Hospital at Sewickley, erected at a cost of $850,000, to replace the old Sewickley Valley Hospital, which will be used as a nurses' home. The new building was opened to inspection yesterday. Patients will be received next week.

ENGINES CRASH, ONE TEARS WHEELS FROM OTHER

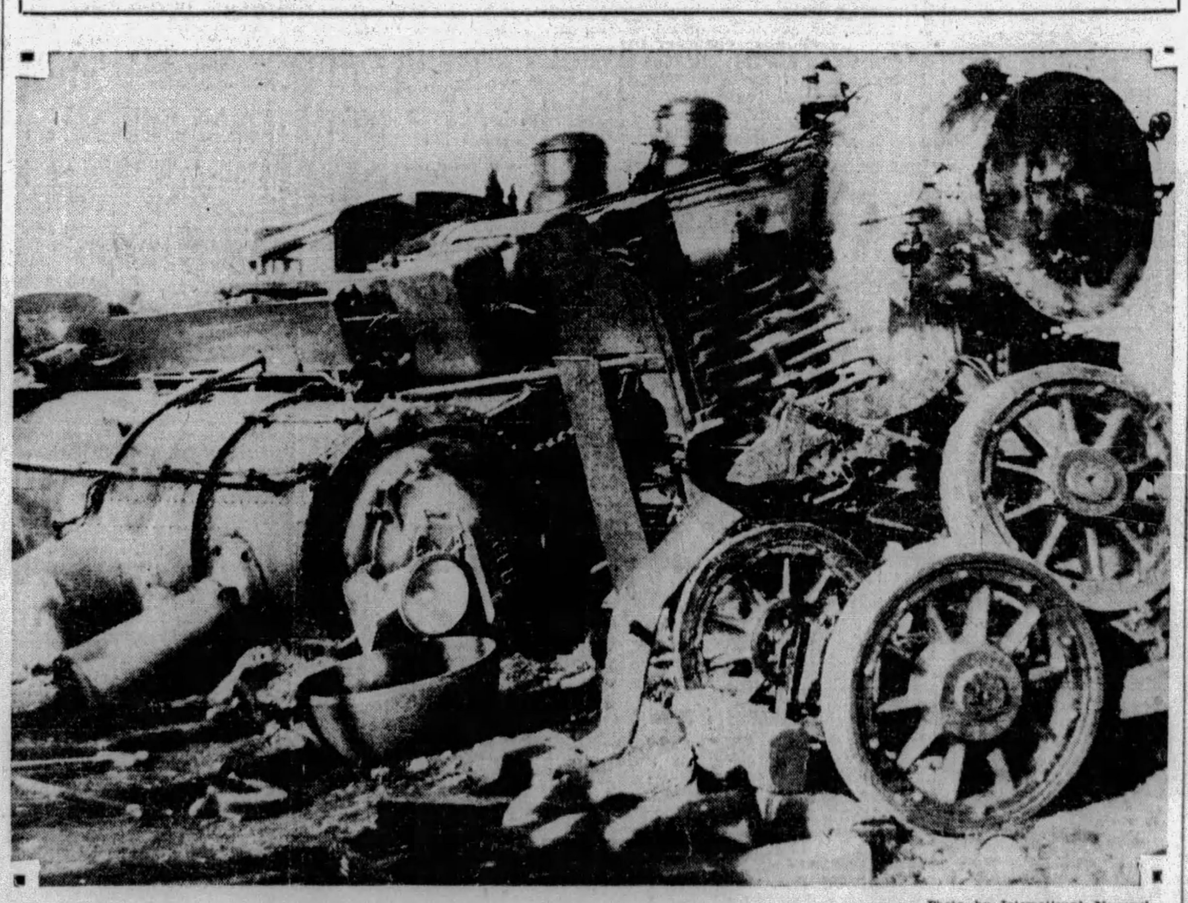

Photo by International Newsreel

TWO LOCOMOTIVES WRECKED IN CRASH FATAL TO ENGINE-DRIVER WHEN PASSING TRAINS SWAY TOGETHER

This twisted steel and clouds of steam marked the spot where two locomotives passing in opposite directions near Willmar, Minn., on the Great Northern, swayed together and were toppled. One stripped all the wheels from the other.

Cold and Hungry, Young Elopers Ask Police Aid

Cold weather and hunger early today put to an end the wedding plans of Edward Sharpe, 19, and Jacqueline Northbridge, 16, of Woodhaven, N. Y., who with two boy friends who would have witnessed the wedding, appealed for shelter at Central Police Station.

Police notified their parents, who were expected in Pittsburgh late today to take the elopers back home.

With them were Alfred Lerner, 18, and John Kunpel, 19, both of Ozone Park, New York.

Sharpe told police they left home several days ago in an automobile belonging to his father, and went to Chester, Pa., where a marriage license was refused. From that city they drove to Ligonier, where they slept in the automobile Thursday night. They arrived in Pittsburgh last night, and after wandering about the downtown district several hours could endure the cold and hunger no longer and appealed to police.

First American Theatrical Season Opens in Paris

PARIS, Nov. 23.—(AP.)—"The Road to Rome," a play with a New York cast, opened last night at the Theater Femina in the Champs Elysees, inaugurating the first American theatrical season in Paris. A large Franco-American audience welcomed a typically American production, McKay Morris played Hannibal and Jessie Ralph Fabia.

It was the gala opening of the Paris-American players, directed by Carol M. Sax, known in America for productions with Morris Gest, Margaret Anglin, George Tyler, and the Shuberts, and founder of Baltimore's vagabond players.

Backed by a group of wealthy Americans, the players will give six recent American successes, bringing some of the mort prominent members of the original casts to Paris for each play. The heavy subscription list and the recent popularity of the American drama here encouraged the producer's plan of establishing a permanent American theater in Paris to present Broadway hits.

Each of the six plays is to run two weeks. After "The Road to Rome," George Kelly's "The Torchbearers," Kenneth Nicholson's "The Barker," Eugene O'Neill's "Desire Under the Elms," Gilda Varesi's "Enter Madame," and A. E. Thomas' "Just Suppose" will be given.

The enterprise has received the unofficial encouragement of the Ministry of Fine Arts.

THANKSGIVING THEME IN PITTSBURGH CHURCHES SUNDAY

PAGEANTS MARK HOLIDAY SERVICES

Appropriate Programs Arranged by Churches to Celebrate Season.

Special Thanksgiving services will feature many of Pittsburgh's church services tomorrow. Many pageants have been planned in honor of the occasion and special music has been listed by several of the churches.

At the evening service of the Eighth United Presbyterian Church, the young people of the congregation will present a Thanksgiving pageant entitled, "A Highroad to Happiness." Special music will be a feature of this service and at the morning service, at which the pastor, the Rev. Dr. W. I. Wishart, will speak on "Where Are the Nine?"

TO PRESENT PAGEANT

In the Knoxville Presbyterian Church tomorrow evening the Juniors, assisted by the choir of the church and the Young People, will present a Thanksgiving pageant, arranged by Louise Grether. Lighting arrangements, costumes and music will be the features of the presentation. At the morning service, the pastor, the Rev. Dr. Michael M. McDivitt, will speak on "When Christ Gave Thanks," and the choir will present special music.

"Fasting and Feasting" will be the morning theme of the Rev. Dr. Robert F. Galbreath, pastor of the Bellevue Presbyterian Church. At the evening service the pastor's theme will be "Paradise Within." At this service a hymn request service will be held when hymns selected by the congregation will be sung.

SERVICES AT BELLEVUE

"The Brimming Cup" will be the morning theme of the Rev. Fred Fitzgerald Shields, pastor of the First Baptist Church of Bellevue. This sermon will be on the subject of Thanksgiving. At the evening service the pastor will deliver the fifth of a series of evening sermons on the subject "What Children Owe Their Parents."

The Rev. W. R. McGeary, pastor of the Second United Presbyterian Church, North Negley and Stanton avenues, will speak tomorrow morning on "God's Trumpet." At the evening service at 9 o'clock he will speak on "A Practical Thanksgiving."

"Thanksgiving Day and Its Implications" will be discussed tomorrow morning by the Rev. Dr. Gideon L. Powell, pastor of the Brookline Methodist Episcopal Church. At the evening service Dr. Powell will speak on "Christ in You."

In St. Andrew's Lutheran Church, Center and Morewood avenues, the regular Sunday morning service will be observed at 10:45 a. m. The pastor, the Rev. H. P. Eckhardt, will speak on "Will the Lord Come Again to Judge the Living and the Dead?"

HOLY LAND RELICS

At the evening service at 7:45 Mr. Eckhardtt will continue with the next lecture in the series on "Bible Lands Visited." The subject of the lecture will be "From Galilee to Damascus." At this service there will be displayed flowers brought from the Garden of Gethsemane and other places in the Holy Land together with some souvenirs.

On Thanksgiving Day there will be a "Special Service of Song and Praise with Address" at 10:30 a. m., which will be broadcast over WCAE.

The Rev. J. H. Ward and the Rev. C. W. Over, co-pastors of the Simpson Methodist Episcopal Church and the Robinson Street Methodist Episcopal Church, will speak at both services tomorrow. At the Simpson Church the themes will be "What's the Matter?" and "A Real Thanksgiving," while at the Robinson street Church the sermons will be "Daily Thanksgiving" and "The Soul of Gratitude."

The Rev. Dr. Albert E. Day, pastor of Christ Methodist Episcopal Church, will occupy his pulpit after an absence of two weeks and will begin a series of sermons on "The Art of Living." His theme this week will be "The Art of Wonder," a Thanksgiving sermon. At the 8 p. m. service he will speag on "The Man With an Alibi."

The Oakland Presbyterian Church, Ward and Wilmot streets, will have for its morning sermon tomorrow "Be Ye Thankful." At the evening service the pastor, the Rev. George L. Glunt, will speak on "The Healing Shadow."

Sunday Services at Covenant Mission

The Rev. Dr. E. Marshall McFadden, pastor of the New Covenant Mission, Pride, Reed and Crawford streets, will have charge of services tomorrow. At 3 p. m. he will conduct the Sunday School session and at 7:45 p. m. Miss Elizabeth Zabriski will deliver an illustrated Bible lecture.

Elusive Josephine Sent to Hospital For Care

Josephine Benjay, the eight-year-old Rankin girl who has escaped several times in night attire from the Juvenile Detention Home, Fifth avenue, will find it harder to escape from St. Francis Hospital, where she was taken yesterday. The girl was removed to the hospital for medical attention and observation after attaches at the detention home took the case to Judge D. Paulson Foster, of Juvenile Court.

Thursday night of last week the child fled in her night gown and was found asleep in an automobile in Oakland. Tuesday night she again ran from the home and wandered into the Schenley Hotel. Wednesday night she took French leave and was located in the Schenley Theater.

SPECIAL MUSIC ARRANGED BY CHURCHES

Autumnal Decorations and Appropriate Sermons Feature the Sunday Services

"The Joy of Living" will be the morning theme of the Rev. W. Herbert Messner, pastor of the Lutheran Church of the Redeemer, Brownsville road, Carrick. At the evening service the Rev. Messner will speak on "Our National Blessings."

The Rev. J. E. B. McIlroy, pastor of the North Presbyterian Church, Lincoln and Galveston avenues, North Side, will speak on "The Burden of Worry" at the morning service tomorrow. At the evening service the subject is "The Spirit of Thanksgiving."

MUSICAL PROGRAM

The theme for the morning sermon in the Fourth United Presbyterian Church, Friendship and Pacific avenues, will be "Give Thanks Unto the Lord." At the 8 p. m. service a musical will be the feature.

A thank-offering service will be the morning service topic of the Rev. J. A. McInturff, pastor of the Calvary Methodist Episcopal Church, North Side. At the evening service the Rev. McInturff will speak on "An Unwritten Saying of Jesus."

At the California Avenue Methodist Episcopal Church tomorrow morning the pastor, the Rev. William C. Marquis, will speak on "Giving Thanks." At the evening service the congregation will attend the union service at the Bellevue United Presbyterian Church. There will be a special musical program at which the double quartet will sing.

Special Thanksgiving music and sermon will feature the services tomorrow in the Bellefield Presbyterian Church, Fifth and Bellefield avenues. At the morning service the pastor, the Rev. Dr. Robert MacGowan, will discuss "Thanksgiving in Practice." At the evening service the pastor's theme will be "Six Reasons for Being a Christian."

WILL SHOW FILM

"The First Thanksgiving" will be the morning theme of the Rev. J. Robert C. Clark, pastor of the First Methodist Protestant Church of Allegheny. At the evening service he will speak on "What Love Restores." At the evening service an added attraction will be the showing of motion pictures and the singing of special Thanksgiving hymns.

Tomorrow morning will be observed as communion Sunday in the Oakland Methodist Episcopal Church. At the evening service the pastor, the Rev. Homer C. Renton, will speak on "What Thanksgiving May Mean to You."

Thanksgiving services will be held tomorrow morning at the Second Presbyterian Church, Eighth street, when the Rev. Dr. George W. Shelton, pastor, will preach on "Giving Thanks Always Through All Things." At the evening service there will be special music when the double and male quartet choirs will render selections from Maunder's "Song of Thanksgiving." Dr. Shelton will preach at 7:45 on "A Young Man's Reward For His Treachery."

OBSERVE HOMECOMING

The home-coming and thank-offering service will be observed tomorrow morning at 11 o'clock when the Rev. J. E. Morrison, pastor of the Schenley Heights Methodist Episcopal Church, will speak on "Showing Our Gratitude by Our Works." At the evening service the pastor will speak on "The Highway Ministry" and will conduct an organization rally.

Tomorrow evening at 7:45 at Emory Church, North Highland avenue and Rippey street, the pastor, the Rev. Dr. W. Wofford T. Duncan, will preach on "What Shall I Render?" Special Thanksgiving music will be rendered by the church quartet and a chorus of 60 voices. In the morning at 11 o'clock the older members of the congregation will be recognized. Dr. Duncan will speak on "The Harvest of Life." Harvest decorations will be used.

The Rev. Dr. John M. Versteeg, pastor of the South Avenue Methodist Episcopal Church, will speak tomorrow morning on "Thank God For God." At the evening service he will conduct an "Inquiry Service" at which special music will be the feature.

BEECHVIEW BIBLE CLASS WOMEN AS THESPIANS

MRS. ELIZABETH KIRK MRS. MARGARET WATT MRS. GERTRUDE HENDERSON

Photo by Pittsburgh Sun-Telegraph

MRS. LILLIAN GRUNDEN MRS. MARGARET WATSON ELEANOR SODER

Members of the Philathea Bible Class of the Beechview Presbyterian Church astage in "The Rebellion of Youth," play which they produced last night in the auditorium of the Beechwood public school. Mother and son furnished the music.

SPECIAL MUSIC AT EPIPHANY

A seasonable sermon by the Rev. Lawrence A. O'Connell, pastor of the Epiphany Catholic Church, will feature the annual Thanksgiving services tomorrow at 11 o'clock.

At the solemn high mass at that hour the combined junior and senior choirs, in the loft, and the surpliced boys' choir in the sanctuary, will sing Aloysius Bottazzo's "Messa Festiva" for four mixed voices under the direction of John Sedlacek with C. Bachman at the organ.

BIBLE PARLEYS ARRANGED

Officers and teachers of Sunday schools will conduct, during the following year, workers' conferences for the discussion of plans and problems encountered in such schools.

The first of this series of conferences will be held Monday evening, December 9, in the Valley Presbyterian Church, of Imperial. Mrs. Archie J. Holman and Dr. J. Kirkwood Craig will be the leaders of the different groups. An attendance campaign for the district has been planned.

Knights of Malta Guests at Church

The Knights of Malta of Allegheny County will attend Point Breeze Presbyterian Church tomorrow night. The Rev. Dr. Percival H. Barker, pastor, will preach on the subject "Good Sportsmanship." "The Man Who Doubts" will be the topic of Dr. Barker's morning sermon.

ASK STUDENTS TO DEBATE

Students of the University of Pittsburgh, Carnegie Institute of Technology and Duquesne University have been extended an invitation to attend a debate tomorrow evening in Sacred Heart Roman Catholic Church. The debaters, the Rev. Dr. Howard J. Carroll and the Rev. E. Lawrence O'Connell, will argue the question, "Is Science Taking the Place of Religion?" Seats in the church have been reserved for the students.

Students Invited To Church Debate

Special invitation to students at the University of Pittsburgh, Carnegie Institute of Technology and Duquesne University, to attend the debate in Sacred Heart Church Sunday night, was extended today by the Rev. Thomas F. Coakley, pastor of the church. At the service, the Rev. E. Lawrence O'Connell and the Rev. J. Howard Carroll will debate "Is Science Taking the Place of Religion."

St. Luke's Episcopal Holds One Service

The Rev. Dr. Harry McClellan, rector of St. Luke's Episcopal Church, Pearl and Friendship avenues, will speak tomorrow morning on 'Eye Hath Not Seen."

TO SHOW FILM AT CHURCH

"Man's Philosophy of the Universe Indicative of His Social Tendency" will be the subject of the Rev. Frank Edwin Smith's sermon Sunday morning in the First Unitarian Church. In celebration of Thanksgiving the choir will render special music.

"The Pilgrims," a Yale University picture, will be shown at 4:30 p. m. "Bre'r Rabbit and His Pals" and "Felling Forest Giants" will also be shown. The program of pictures has been arranged for both children and adults.

Unity Center to Meet in Hotel

E. B. Anthony, of the Unity Center of Pittsburgh, in the William Penn Hotel, will deliver two sermons tomorrow. At the morning service at 11 o'clock he will speak on "Creation, the Fifth Day," while at the 8:00 p. m. service the theme will be "Christ, Your Prosperity."

Young People to Conduct Services

The Rev. O. B. Emerson, pastor of the West View Methodist Episcopal Church, will speak on "The Christ in St. Mark" at the morning service tomorrow. At the evening service the young people of the church will have charge.

CHURCHES JOIN IN SERVICES

The Rev. Dr. Charles C. Cribbs, pastor of the First Presbyterian Church of Ingram, will speak tomorrow morning at 11 o'clock on "Alternatives." At the evening at 7:45 the church will conduct a union service.

Tomorrow at 7:45 p. m. in the Bellevue United Presbyterian Church a musical service will be held. Maunder's "Song of Thanksgiving" will be sung by the choirs of the Bellevue Presbyterian Church and the Bellevue United Presbyterian Church. At the morning service at 11 o'clock the pastor, the Rev. Dr. James M. Ferguson, will have charge of the service and the Rev. Dr. James Best, pastor of the First Church of Wilkinsburg, will deliver a thankoffering sermon.

The Rev. Dr. John Benjamin Magee, pastor of the Bellevue Methodist Episcopal Church, will speak at both services tomorrow. At the morning service the Women's Home Missionary Society will conduct a thankoffering meeting and at the evening service the pastor will speak on "Mussolini, the Modern Caesar."

Cleveland Group To Visit Art Show

Over 200 artists, art teachers and students from Cleveland will visit the Carnegie International tomorrow under the auspices of the Cleveland School of Art, of which Henry Turner Bailey is the director. The group will arrive in Pittsburgh tomorrow morning on a special train and will be taken at once to the Carnegie Institute, where they will spend the day.

The last of the Monday evening lecture series will be given Monday night at Carnegie Lecture Hall by Leo Katz, artist and lecturer. Katz will speak on 'Modern Art and Modern Life."

Visiting Minister To Preach Sermon

The Rev. L. M. Keller, of New Kensington, will be the guest preacher at the evening service tomorrow night in the Episcopal Lutheran Church, Lemington and Paulson avenues. At this service there will be a musical program under the direction of Edward Johe. The Rev. A. C. Waldkoenig, pastor, will speak on "The Blessed Peacemakers" at the morning service.

PASTORS BACK, WILL FILL PULPITS

East End Churches to Resume Former Programs; Organ Recital Features

The ministers of the East End will deliver their regular Sunday sermons tomorrow. Several ministers, who have been absent for the past few Sundays will again fill their pulpits.

The Rev. Dr. William R. Farmer, pastor of the Homewood Presbyterian Church, will speak at both services tomorrow. At 11 a. m. his subject will be "Another Look at a Great Life," while at the evening service he will speak on "Quench Not the Spirit." At 7:30 Prof. A. R. Norton will deliver an organ recital.

"The Story of a King and His Two Servants" will be the morning theme of the Rev. Dr. George C. Fisher, pastor of the Highland Presbyterian Church, tomorrow. At the evening service the pastor will speak on "Elijah, the Passionate."

The Rev. Dr. William J. Reid, pastor of the First United Presbyterian Church, will speak tomorrow morning on "The Credentials of a Leader." At the evening service the pastor's theme will be "The Face in the Mirror."

At the East End Christian Church tomorrow evening the pastor, the Rev. Dr. John Ray Ewers, will discuss the subject "Is Goodness Attractive?"

Goldenson Speaks On Financial Crash

The Rev. Dr. Samuel H. Goldenson will hold services in the Rodef Shalom Temple Sunday morning and deliver a sermon on "An Interpretation of the Financial Crash."

FREE TICKETS TO "WELCOME DANGER"

Now Playing at Loew's Aldine Theater

Turn to the Classified Section

FIND YOUR NAME AMONG THE SUN-TELEGRAPH CLASSIFIED ADS AND GET TWO FREE TICKETS TO SEE HAROLD LLOYD IN "WELCOME DANGER"

Printed in today's Sun-Telegraph Classified Section there are ten names which were picked at random. See if yours is there. If so, cut it out and present it, with proper identification, at the Sun-Telegraph Want-Ad Store, corner of Fifth avenue and Market street. There you will receive two free tickets to Harold Lloyd's first talking picture, "Welcome Danger," now playing at Loew's Aldine Theater. Don't fail to scan the classified pages carefully. Your name may be printed there today. If not you may be the lucky one tomorrow.

Read the

SUN-TELEGRAPH CLASSIFIED ADS

CHURCHES

HIGHLAND PRESBYTERIAN CHURCH
Highland Ave. at Wellesley Pittsburgh. REV. GEORGE C. FISHER, D. D., Minister.
11 A. M.—"A King and His Two Servants."
8 P. M.—"Elijah the Passionate."
9:30 A. M.—Men's Bible Class. Dr. W. R. Farmer, Instructor.

EAST LIBERTY PRESBYTERIAN
Penn and Highland Avenues
STUART NYE HUTCHISON, D. D., Minister
11 A. M.—"The Bystanders." Rev. John M. Gaston, D. D., Will Preach
8 P. M.—"What Is Man?" Dr. Hutchison Will Preach.

THIRD PRESBYTERIAN CHURCH
Fifth Avenue and South Negley
REV. WILLIAM L. McEWAN, D. D., Pastor
Morning, 11:00—"THE REVOLT OF YOUTH"
Evening, 8:00—"GATHERING FRAGMENTS"
Music under direction of Dr. Charles Heinroth
THURSDAY, 11 A. M.—THANKSGIVING DAY SERVICE.
9:45 A. M.—Sabbath School—Dr. John McNaugher Teaches the Men's Class.

EMORY CHURCH
North Highland Avenue and Rippey Street
W. WOFFORD T. DUNCAN, D. D., LL. D., Pastor, Preacher
11 A. M.—"THE HARVEST OF LIFE"
7:45 P. M.—"WHAT SHALL I RENDER?"
Morning Sermon to Older Members.
Evening—Thanksgiving Praise Service. Chorus of 60 Voices. Harvest Decorations.

THE FIRST LUTHERAN CHURCH
Grant St., Near Sixth Ave. A. J. HOLL, D. D., Pastor
11:00 A. M.—"LIGHTLESS LAMPS"
(Broadcast over Station WJAS)
8:00 P. M.—Annual Thank Offering Service
Adult Baptism. Music by Royal Trumpeters.

RODEF SHALOM CONGREGATION Fifth and Morewood Aves.
SUNDAY, NOVEMBER 24, 1929
Samuel H. Goldenson, Ph. D., Rabbi
"An Interpretation of the Financial Crash."
Public Cordially Invited.

ST. ANDREW'S LUTHERAN CHURCH
Centre and Morewood Avenues
HENRY P. ECKHARDT, Pastor
10:45 A. M.—"WILL THE LORD COME AGAIN TO JUDGE THE LIVING AND THE DEAD?"
7:45 P. M.—"FROM GALILEE TO DAMASCUS WITH ITS STREET CALLED STRAIGHT." Illustrated.
Thanksgiving Day, 10:30 A. M.—Special Musical Service with Address.

CHRIST CHURCH *(Methodist Episcopal)*
ALBERT EDWARD DAY, ERNEST WEALS } Ministers
Corner of Liberty, Center and Baum Blvd. Take Car No. 71, 82, 86
11 A. M.—"THE ART OF WONDER"
8 P. M.—"THE MAN WITH AN ALIBI"
DR. DAY WILL PREACH

THE FIRST BAPTIST CHURCH Bellefield Avenue and Bayard Street
C. WALLACE PETTY, THEODORE E. MILLER, LESTER W. BUMPUS } Ministers
Dr. Petty Preaches
11 A. M.—Subject, "ONWARD—BUT WHERE TO?"
7:45 P. M.—Subject, "THE MODERN PIRATE AND OTHERS"
Take Car No. 71, 73, 75, or 76 to Bellefield Avenue.

BELLEFIELD PRESBYTERIAN CHURCH
Bellefield and Fifth Aves.
REV. ROBERT MacGOWAN, D. D., Minister
SUNDAY, NOVEMBER 24, 1929
11:00 A. M.—"Thanksgiving in Practice"
8:00 P. M.—"Six Reasons for Being a Christian"

THE FIRST PRESBYTERIAN CHURCH
Clarence Edward Macartney, Minister
10:45 A. M.—"THE GOSPEL OF THE GRACE OF GOD." —Dr. Macartney
V.—"THE EVERLASTING GOSPEL."
8:00 P. M.—"GREAT CONVERSIONS."
V.—"A THIEF WHO STOLE HEAVEN."
12:15 P. M.—Sunday School and Men's Bible Class.
7:40 P. M.—Organ Recital by John A. Bell.
Wednesday—7:45 O'Clock in the Chapel.
"Parallel Lives of the Old and New Testament."
IX.—"Ebedmelech, the Ethiopian and Onesiphorous."
Thursday—10:45 O'Clock—Thanksgiving Day Service:
"I WILL TAKE THE CUP"—Dr. Macartney.

THE SIXTH PRESBYTERIAN CHURCH
Forbes and Murray Ave. REV. H. H. FORSYTHE, D. D.
11 A. M.—MADAME LUIGI ANGELINI
8 P. M.—UNION SERVICE, THIRD U. P. CHURCH
Take Car No. 60, 63, 64, 66, 67, 68, 69 or 79.

BIBLE STUDENTS' SUNDAY MEETINGS
O. of I. A. TEMPLE. 610 ARCH ST., NORTH SIDE
Speaker: GEORGE S. KENDALL, of Washington, Pa.
3:00 P. M.—Subject, "Precious Promises"
7:45 P. M.—Subject, "Mystery Hidden from Ages"
Seats Free! All Welcome! No Collection!

SHADYSIDE PRESBYTERIAN Hugh Thomson Kerr
DR. KERR WILL PREACH
11 A. M.—"MEN TO WHOM JESUS HAS NOTHING TO SAY"
5 P. M.—KDKA—"TO YOUR HOMES, AMERICA!"
(By Request of Penna. Federation of Women)
AFTERNOON MUSICAL SERVICE
Organ Recital, 4:45—5:00—Earl Mitchell.
Antiphon—"Bless the Lord, O My Soul"..... ....Ippolitof-Ivanof
Chorus—"Prayer of Thanksgiving.....Kremser
Soprano Solo with Chorus—
"List to the Lark" (The Norfolk Chimes).....Dickinson
Quartette—"My Heavenly Home".....Proctor
Margaret Spaulding Stockdale, soprano; Mabel King, contralto; Will Rhodes, tenor; Raymond T. Griffin, basso.
Sacred Music—Half-Hour Service, 6:00—6:30—KDKA
THANKSGIVING DAY SERVICE—ELEVEN O'CLOCK
AMBERSON AVENUE NEAR FIFTH AVENUE. TAKE CARS 73, 75, 76

THIRD CHURCH OF CHRIST, SCIENTIST
PITTSBURGH, PENNSYLVANIA
ANNOUNCES A
FREE LECTURE ON CHRISTIAN SCIENCE
BY
JUDGE SAMUEL W. GREENE, C. S. B., OF CHICAGO, ILL.
MEMBER OF THE BOARD OF LECTURESHIP OF THE MOTHER CHURCH, THE FIRST CHURCH OF CHRIST, SCIENTIST, IN BOSTON, MASSACHUSETTS
SUNDAY, NOVEMBER 24, AT 2:45 P. M.
HARRIS SOUTH HILLS THEATRE
WEST LIBERTY AVENUE
DORMONT
THE PUBLIC IS CORDIALLY INVITED TO ATTEND

3 COMMUNITIES PLAN SERVICES

Three community Thanksgiving services will be held Thursday morning in Pittsburgh churches.

The Bellevue churches will cooperate in a service, scheduled for 10 a. m. in the Bellevue United Presbyterian Church. The Rev. Dr. Robert F. Galbreath, pastor, will deliver the sermon. Thanksgiving music will be sung by the choir.

The Sixth Presbyterian Church will be host to the Squirrel Hill churches. The Rev. Dr. R. W. McKenzie, pastor of the Asbury Methodist Episcopal Church, will preach the sermon at 10:30 a. m.

Community services will be held in the morning in the Third United Presbyterian Church. The Rev. H. H. Forsyth will preside and the Rev. William D. Woodfin will preach the sermon on "The Eighth Commandment and the Twentieth Century, or Modern and Refined Stealing." The combined choirs will render the program of music.

"The Joy of Thanksgiving" will be the sermon which the Rev. Herbert Messner, pastor of the Lutheran Church of the Redeemer, will preach before an audience composed of several congregations of the Carrick district. The union service will be held in the Rev. Messner's church at 10 a. m.

SERMON TO BE DRAMATIZED

A dramatized sermon by the Rev. W. Sproule Boyd, pastor of the North Avenue Methodist Episcopal Church, will be the leading feature of the North Side church services tomorrow. The Rev. Boyd, assisted by a group of 14 young people of the church, will deliver the sermon entitled "Religion in the Home" at the evening service. In the morning at 11 o'clock the minister will speak on "Religion and the Ordeal Life."

The Rev. Charles W. Fulton, pastor of the Eleventh United Presbyterian Church, North Side, will speak at the morning service at 11 o'clock on "Four Views of the Bible." At the evening service at 7:45 o'clock Maunder's "Song of Thanksgiving" will be rendered by the church quartet, assisted by Mrs. Eleanor Longnecker, organist.

"Loyalty to Christ's Church" will be the morning theme of the Rev. Dr. J. Alvin Orr, pastor of the First Presbyterian Church of the North Side. This service will be broadcast by KDKA. At 7:45 o'clock the pastor will speak on "The Yearning Love of Christ."

"The Work of the Church" will be the subject of the Rev. J. K. E. Horst, pastor of St. Matthew's Lutheran Church, North Side, at both services tomorrow morning. At 9:45 the pastor will preach at the German service and at 11 o'clock his sermon will be in English. At 7:30 p. m. he will conduct the Bible Study Hour.

PASTORS TO AID TRAFFIC BODY

Many Pittsburgh pastors, cooperating with the Better Traffic Committee, will preach tomorrow on the necessity of pedestrians and motorists exercising precaution.

With 140 traffic fatalities reported by the coroner's office up to and including November 17, efforts are being made to bring about a reduction in accidents. Tomorrow's sermons will deal with this phase of the Better Traffic Committee's work.

The Rev. Dr. D. H. Thomas, presiding elder of the Allegheny Conference of the Zion Church, will preach on "The Necessity of Greater Care in Everyday Life." "Safety for Others" will be the subject of a sermon by the Rev. Dr. G. E. Brenneman, pastor of the Smithfield Methodist Episcopal Church, and the Rev. W. R. Grunewald, pastor of St. Peter's Evangelical Lutheran Church, will discourse on "Preparedness." Rabbi B. A. Lichter, of the B'nai Israel Congregation, will preach in the morning on "And Ye Shall Guard Yourselves."

WILL DEDICATE ADDITION

The congregation of the East McKeesport Methodist Episcopal Church will dedicate a new $45,000 addition to their present building Sunday, December 1. The Rev. Dr. Joseph F. Berry, former president of the board of bishops, will speak.

The new addition, done in Gothic style, completes the building program of the McKeesport church and increases the seating capacity to 500. The annex has been in construction since the destruction of the former building by fire 10 years ago.

A "Homecoming Night" will be celebrated Monday, December 2, when former pastors will deliver addresses. Tuesday has been set aside as "Community Night." Dr. T. G. Hicks, superintendent of the McKeesport district of the Methodist Episcopal Church, will speak at the "Family Night" service, scheduled for Wednesday. Dr. J. Kirkwood Craig, general secretary of the Allegheny County Sabbath School Association, will speak at "Church School Night," Thursday.

OPEN CHURCHES TO PANKHURST

Miss Christabel Pankhurst, one of the founders of the British suffragette movement, will speak in the Central Presbyterian Church, Sandusky street, above Ohio street, at 3 o'clock tomorrow afternoon. This meeting will be under the auspices of the Pittsburgh Gospel Center. In the evening she will speak in the Calvary Presbyterian Church, Hill and Swissvale avenues, Wilkinsburg.

Her topic is "Why I Turned From Women's Suffrage to Biblical Prophecy."

With her late mother, Mrs. Emmeline Pankhurst, she created agitation for the freedom of women prior to the World War. She was imprisoned several times and finally fled to France, so that she could direct the movement from there without interference.

She is in this country lecturing and predicting the second coming of Christ. She claims that the second coming of the Lord will be personable and visible.

THANK SERMON AT EDGEWOOD

The Rev. Dr. Ralph Waldo Lloyd, pastor of the Edgewood Presbyterian Church, will speak tomorrow morning on "The Will to Be Grateful." At 7 p. m. the last session of the School of Missions will be held. At 8 o'clock the pastor will deliver an illustrated address on "The Golden Gate to Brazil."

"Thankful for Spiritual Heritage" will be the sermon topic of the Rev. Warren P. Blodgett, pastor of the North Side Unitarian Church at the 11 o'clock service tomorrow.

The Rev. Dr. William Woodfin, pastor of the Third United Presbyterian Church, will speak on "Giving Thanks to God" at the morning service tomorrow.

Endeavor Union to Hold Sunrise Hour

A sunrise hour service will be held at 7:30 o'clock tomorrow by the Central Branch Christian Endeavor Union in Bethany Lutheran Church. Miss Alice Schuster, president of the union, will preside. The Rev. W. M. Douglass, pastor of the First Methodist Protestant Church of Squirrel Hill, will deliver the Thanksgiving sermon to the young people. A program of music for the occasion will also be presented.

To Answer Queries At Smithfield M. E.

The Rev. Dr. G. E. Breneneman, pastor of the Smithfield Methodist Episcopal Church, will speak tomorrow at both services. At the morning service at 11 o'clock he will speak on "Safe Highways" while at 8 o'clock the pastor will speak on ::A Good Mother." The Smithfield Vesper Choir will sing and the pastor will answer religious questions.

Blessings of Life Is Sermon Theme

"Two Kinds of Bridesmaids" is the sermon topic selected by the Rev. Grover E. Swoyer, pastor of the Mount Zion Lutheran Church, for his service tomorrow morning. In the evening at 8 o'clock Mr. Swoyer will preach on "The Blessings of a Straight Life." The evening sermon will be based on the Ten Commandments.

Dr. Petty Takes Pirates As Topic

The Rev. Dr. Wallace Petty, pastor of the First Baptist Church of Pittsburgh, will preach at both services tomorrow. At the morning service at 11 o'clock he will speak on "Onward—But Where To?" and at the evening service he will speak on "The Modern Pirate and Others."

Brethren Churches Arrange Conference

The Christian Brethren Churches of Pittsburgh, Homestead, East Pittsburgh, Donora and Indiana will hold their thirty-fifth annual conference from November 28 to December 1 in Soldiers and Sailors Memorial Hall. Meetings are scheduled at 10 a. m., 2:30 and 7 p. m. every day with intervals for lunch and dinner. Visiting ministers will deliver sermons during the conference.

Dr. Kerr to Broadcast Shadyside Service

The Rev. Dr. Hugh Thomson Kerr, pastor of the Shadyside Presbyterian Church will speak tomorrow morning on "Men to Whom Jesus Has Nothing to Say." At 5 p. m. he will speak on "To Your Homes, America." This service will be broadcast by KDKA. At 11 o'clock Thanksgiving morning the pastor will speak.

Thank Offering at Concord Church

The annual thank offering service of the Concord Presbyterian Church will be held tomorrow at 11 a. m. The Rev. Dr. J. W. Watson, pastor, will speak in the morning on "Untying the Hands of Jesus." In the evening at 8 o'clock, Dr. Watson will preach on the topic "The Value of Dissatisfaction."

Dr. Voss to Speak On "Our Heritage"

The Rev. Dr. Carl August Voss, pastor of the German Evangelical Protestant Church, will preach tomorrow morning at 10 o'clock on "Our Abiding Heritage." "Footprints on the Sands of Time" will be Dr. Voss' 11 a. m. theme.

Sunday Program at Latter-Day Saints

The Church of Jesus Christ of Latter Day Saints will hold its regular Sunday services tomorrow. Sunday school will begin at 10:30 a. m. and preaching service at noon.

First Church of Christ, Scientist
635 Clyde Street
Samuel L. Fuller, First Reader
Services—Morning, 11 O'Clock; Evening, 8 O'Clock.

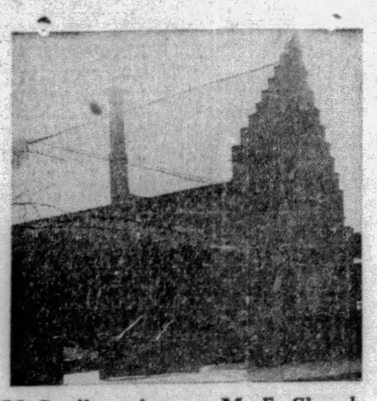

McCandless Avenue M. E. Church
McCandless and Carnegie Avenues
Rev. E. L. Boettischer
Services—Morning, 11 O'Clock; Evening, 8 O'Clock. Sunday School, 9:30 A. M.

Sheraden Baptist Church
Ashland and Thornton Streets
Rev. W. J. John
Services—Morning, 11 O'Clock; Evening, 8 O'Clock. Sunday School, 9:30 A. M.

Bethel English Lutheran Church
Franklin and Manhattan Streets, North Side
Rev. F. P. Fisher
Services—Morning, 10:45 O'Clock; Evening, 7:45 O'Clock. Sunday School, 9:30 A. M.

COME TO CHURCH

The Church Is the Meeting Place of God and His People

SERMONETTE

"Lecture on Christian Science"

By BLISS KNAPP, C. S. B., Member of the Board of Lectureship of The Mother Church, The First Church of Christ, Scientist, in Boston, Mass.

The Christian Scientists and the medical men can unite in the fact that disease in its cause is mental. It is a great discovery to learn that disease is mental, for we know that we can guide and direct our own thinking into paths of peace and health. But when we come to the consideration of a mental remedy for disease, then the physicians and the Christian Scientists part company. The physicians may seek the remedy in matter or in hypnotic suggestion, which is the product of the carnal mind; whereas the Christian Scientist looks for the remedy in Spirit or divine Mind. These two types, the carnal mind on the one hand and divine Mind on the other, "are contrary the one to the other;" for, as Paul has said, "to be carnally minded is death; but to be spiritually minded is life and peace."

Mrs. Eddy was on her way to a temperance meeting when she slipped and fell on the ice, and sustained an injury, which her physician declared must result fatally. On the third day following the accident, Mrs. Eddy turned to her Bible and began to read from the Gospel of Matthew how Jesus healed the palsied man. Doubtless Mrs. Eddy had read that account many times, but this time she was under the stress of circumstances. Her physician, from a material point of view, declared that she must die; she herself knew that nothing material could save her. So she turned absolutely to God, and from that spiritual point of view, she read how Jesus healed the palsied man, and as she read she began to comprehend how the healing was done. The result was that she herself was instantly healed.

HEALING EFFECT OF THE TEXTBOOK

In Mrs. Eddy's healing was the proof of God's presence and power. Then she resumed her study of the Bible, and began to write out her observations from the spiritual point of view, as a scribe under orders. Those writings formed the basis of her book, "Science and Health with Key to the Scriptures." Then Mrs. Eddy discovered that the reading of her book heals the sick, because it lifts one in thought to that spiritual point of view from which he can begin to see and comprehend that which is absolutely true in the sight of God. The Bible declares that the seed of truth is in itself. It is the living, palpitating, vitalizing power and presence of the divine nature which, as one understands it, he can always express. As this book, Science and Health, leads the individual to see and understand that which is true in the sight of God, the expression of that understanding is manifest in healing, purification, and regeneration.

MRS. EDDY PROVED THE HEALING POWER TEACHABLE

In her book, "Science and Health with Key to the Scriptures," which was first published in 1875, Mrs. Eddy has proved that she not only understood this Science of divine healing herself, but that she could express it in language which enabled others to understand and repeat the healing.

NEXT WEEK'S SERMONETTE—*"Church Attendance in the Present Day," by W. W. T. Duncan, D. D., LL. D., of the Emory M. E. Church*

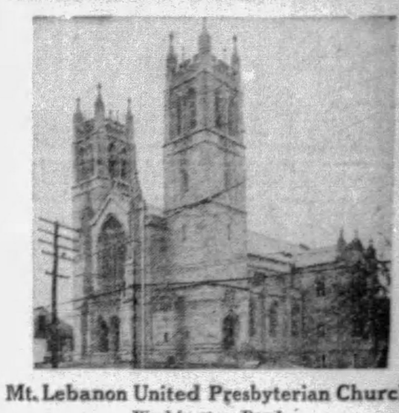

Mt. Lebanon United Presbyterian Church
Washington Road
Rev. E. C. McCown
Services—Morning, 11 O'Clock; Evening, 8 O'Clock. Sunday School, 9:30 A. M.

Warren M. E. Church (Colored)
Center Avenue and Watt Street
Rev. W. H. Dean
Services—Morning, 11 O'Clock; Evening, 8 O'Clock. Sunday School, 9:30 A. M.

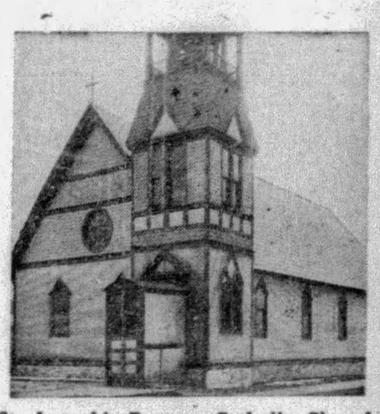

St. Joseph's Roman Catholic Church
Broadway, Coraopolis, Pa.
Father P. J. Healy
Masses: 7:30, 9, 11 A. M.

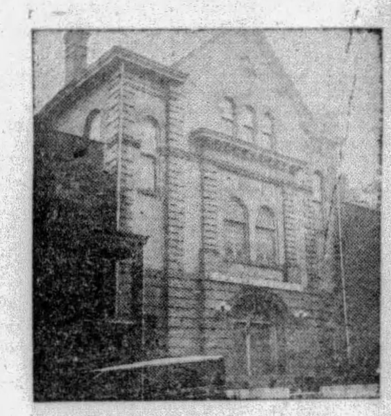

Oher Chodosh Congregation
79 Robert Street
Rabbi Benjamin M. Bleiberg
Services—Saturday, 9 to 12 A. M. Sunday, 7 to 8 A. M.

THIS movement is made possible by these outstanding, public spirited citizens, who are ever striving to make our community a better place in which to live.

Henry W. Abbott
Mgr. Massachusetts Mutual Life Insurance Co.
Robert L. Anderson, M. D.
Thomas S. Anderson, M. D.
Geo. H. Alexander
President and Treasurer Geo. H. Alexander & Co., Inc.
Chas. H. Allen
Scientific Instrument Co.
Bennett Amdur
North Side Amusement Co.
Joseph L. Bash
President Realty Building and Loan Association
Horace Wattles Bikle
Vice President and Treasurer W. W. Wattles & Sons Co.
Ivan Bielek
Pres. American State Bank & Trust Co.
E. E. Baker
President Pittsburgh Desk & Chair Co.
Robert H. Braun
Sheriff Allegheny County
Louis Boreman, Ph. G.
President Boreman's Drug Stores
A. H. Burchfield
President Joseph Horne Co.
Frederick William Bode, M. D.
Dr. Thomas Stockham Baker
Pres. Carnegie Institute of Technology
William E. Best
Attorney-at-Law
C. A. Brooks
Pres. Atlantic & Pacific Co.
John G. Buchanan
Attorney-at-Law
Harry G. Burnap, Ph. G.
Walnut Pharmacy
H. A. Bietenduefel
Supt. Duquesne Warehouse Co.
Geo. W. Bolanis
Candyland, East Liberty
G. Howard Booth
Booth Printing Co.
E. L. Brinkhoff, Ph. G.
Pharmacist
E. C. Brainerd
Vice President Nicola Realty Co.
F. C. Bittner, Ph. G.
The Hill Top Pharmacy
C. H. Buchbinder
President Buchbinder Optical Co.
Henry R. Burger
Pres. Burger-Gerrity Co.
B. H. Cannon
Sec. & Treas. Fort Pitt Coal & Coke Co.
Roy R. Cappe
Real Estate Officer Fidelity Title & Trust Co.
Wm. Collery
President Pittsburgh Cut Stone Co.
James M. Clark
Director of Public Safety
H. D. Close
Dauler-Close Furniture Co.
Clifton H. Close
Pres. Pure Natural Waters Co.
E. E. Cole
Mgr. The Cunard Steamship Co., Ltd.
J. M. Cumming
Certified Public Accountant
D. A. Crone
Architect
Wm. H. Coleman
Attorney-at-Law
J. C. Connolly
Furs
COMPLIMENTS OF A FRIEND
Judge Edward C. Chalfant
W. R. Cooper, M. D.
James D. Callery
President Diamond National Bank
Chas. F. Durning
Hemphill-Noyes Co.

F. E. Davis, Sr.
Manager North Side Laundry Co.
Dr. William M. Davidson
Supt. of Schools
Paul E. Davidson
President Davidson & Co.
J. A. Davis
Pres. Davis Bros., Pharmacists, Inc.
W. J. Donoughe
President W. J. Donoughe Co.
S. J. Dorman
De Shon-Dorman Printing Co.
C. A. De Shon
Wm. M. Duff
President Edward A. Woods Co.
Barney Dreyfuss
President Pittsburgh Baseball Club
C. E. Dickey
County Supt. of Schools
Ralph C. Davis
Attorney-at-Law
Harmar D. Denny, Jr.
Attorney-at-Law
William L. Dowler
Funeral Director
Judge James B. Drew
R. M. Edwards
Pres. Overhead Door Sales Co., Inc.
Raymond D. Evans
Assistant U. S. Attorney
H. C. Elste
Dist. Mgr. The Fleischmann Co.
John A. Evans
President Judge Court of Common Pleas
Henry O. Evans
Controller
M. J. Ehrenfeld
Letitia Flocker Sanford Flocker
President Treasurer
John Flocker & Co., Inc.
John A. Freyvogel
Undertaker
Oliver G. Ferguson
Treasurer W. H. Wood Company
Thomas Fitzgerald
Vice-Pres. Pittsburgh Railways Co.
C. E. Foster
Foster Restaurant Co.
Ira W. Fanning, Ph. G.
Fanning's Drug Store
John Farris
President Farris Engineering Co.
Thos. A. Flanigan
Alderman
Hambleton Fisher
Geo. W. Flowers
Attorney-at-Law
Fred. Fournier
President Fournier Oil Co.
S. Gaber
Pres. Penn Window & Office Cleaning Co.
Samuel H. Gardner
District Attorney
Ross L. Gammon
Gammon Restaurants Co.
Austin Lee George
Attorney-at-Law
A. G. Getty
Manager Standard Sanitary Mfg. Co.
Frederick Giffin
Architect
George N. Glass
Pres. The Keystone Lumber Co.
B. A. Groah
Pres. B. A. Groah Construction Co.
Dr. Samuel Glenn, D. V. M.
Fred C. Haller
President Haller Baking Co.
W. H. Heselbarth
President W. H. Heselbarth & Sons
W. A. Hopkins
Insurance
F. F. Hilsman
Hilsman Shoe Co., Braddock, Pa.
Geo. J. Hubert
President Hubert Transfer & Storage Co.

Albert A. Horne
Asst. Supt. Joseph Horne Co.
Ph. A. Haler
President Duquesne Dye Works, Inc.
John S. Harenski
Funeral Director
Paul Herman
Herman Baking Co.
L. B. Harter
President Harter Bros., Inc.
Thomas O. Hasley
Hasley Contracting Co.
E. Lowry Humes
Attorney-at-Law
A. S. Haines, M. D.
C. C. Hartman, M. D.
John A. Harrison
President Harrison & Shields Co.
C. C. Hamilton
President C. C. Hamilton Co.
John Hughes
President John Hughes & Co.
James F. Hayes
Manager Duquesne Registry Co.
F. W. Hochstetter
Director Hochstetter Laboratories
H. N. Haas, Ph. G.
Haas Pharmacy
Walter F. Heeren
Pres. Heeren Bros. Co.
W. S. Horner
Engle E. Hershey
Secretary Eatmor Chocolate Co.
A. E. Jones
President Jones Painting Company
Benj. L. Jones
President Jones-Lyne Motor Co.
Norwood P. Johnston
Francis A. Keating
President The Grogan Company
C. Edward Keck
Vice President Freehold Real Estate Co.
Nathan Kaufmann
President Kaufmann-Looby Co.
Arthur B. Kline
President Kline Realty Co.
H. G. Kiser, R. H. Kiser
Kiser Bros., Wilkinsburg, Pa.
George J. Kambach
Attorney-at-Law
George P. Kountz
Attorney-at-Law
John C. Kohne
Pres. John C. Kohne & Co.
W. F. Lang H. C. Weber
President Treasurer
Weber Express & Storage Co.
Edward G. Lang
Director of Public Works
Christian Ludebuehl
James H. Lockhart
Robert Lewin
Chas. G. Lane, Jr.
Attorney-at-Law
J. M. Luterman
Gen. Mgr. Luterman Bros. Auburn and Whippet Co.
Alexander P. Lindsay
Attorney-at-Law
Albert J. Logan
Pres. A. J. Logan Bed Co.
Walter Lyon
Attorney-at-Law
Frederick G. Lichti
Pres. Malson Frederic, Inc., School of Beauty Culture
Fred C. Masten
A. E. Masten & Co.
Wm. J. McMoil
Gen. Mgr. Moore, Leonard & Lynch
COMPLIMENTS OF A FRIEND
Gilbert McInnes
Funeral Director
John McMurray
President Iron City Heating Co.

David I. McCahill
Pres. Pittsburgh, Harmony, Butler and New Castle R. R. Co.
W. J. McGregor, M. D.
Coroner Allegheny County
Edw. J. McAvoy
Funeral Director
J. R. McKinley
President Columbia Ice Co.
F. C. McDonald
McDonald & Son Floral Co.
F. C. McCutcheon
Attorney-at-Law
H. L. Mitchell
President West Penn Power Co.
H. L. Mason, Jr.
President J. R. Weldin Co.
Raymond L. McDonald
Attorney-at-Law
R. K. MacConnell
Attorney-at-Law
E. Bosworth McCready, M. D.
COMPLIMENTS OF A FRIEND
William H. McNaugher
Attorney-at-Law
Edwin T. McGough
Gen. Mgr. Edwin T. McGough Detective Service
James A. McKissock
Vice President Weldon & Kelly Co.
Wm. McConaghy, Ph. G.
McConaghy Drug Co.
Chas. Mag
Mag Leather Goods Co., East Liberty
John A. Metz
Attorney-at-Law
John B. Miller
Vice-Pres. & Gen. Mgr. A. D. Miller Sons Co.
Roy V. Miller
Manager Browning-King Co.
Albert J. Mansmann
Pres. Albert J. Mansmann Dept. Store
Leo A. Moses, Ph. G.
Forbes-Shady Drug Co.
H. F. Moore
Manager Hotel Wm. Penn
C. E. Moodey
President C. E. Moodey Motor Co.
John W. Morris
Chief of Police, Swissvale, Pa.
Alfred N. Martin, Ph. G.
Martin & Vandervort Drug Stores
J. Conway Macon
President Paulson Bros. Co.
Walter Chauncey Mellor
Pres. The Mellor Piano Company
Joseph N. Mackrell
Register of Wills
George F. Murrell
M. A. Musmanno
Attorney-at-Law
Dr. T. H. Martin
Optometrist
Frank B. Malone
Pres. Globe Jleaning, Painting & Decorating Co.
S. W. Means
President S. W. Means Lumber Co.
Harold A. Miller, M. D.
Justus Mulert
President Mulert Insurance Co.
L. E. Marshall
President Dusenberry Pie Company
Joseph Shields Matson, D. D. S.
Charles A. Muhlbronner
President Iron City Produce Co., Inc.
E. E. Neely, M. D.
Frank R. Phillips
Vice President and Gen. Manager Duquesne Light Co.
Casima J. Pellegrini
Architect

Gerald P. O'Neill
Vice Pres. & Mgr. The Pittsburgher Hotel
T. W. Nicolet
President Nicolet & Griswold Co., Inc.
J. C. Nevin
Managing Director Federal Reserve Bank
B. M. O'Hanlon
Mfg. Prescription Optician
C. J. Palmgreen
Architect
John H. Phillips
Phillips Drug & Radio Co.
A. O. Pyle
Real Estate
F. J. Osterling
Architect
William P. Ortale
President Ortale Contracting Co.
John Crawford Park
President Park Printing Co.
Michael C. Pipko
Chief of Police, Braddock, Pa.
C. A. Painter
Manager Post & Flagg Co.
Charles B. Prichard
Attorney-at-Law
James Rae
Pres. Pittsburgh Chamber of Commerce
Adolphe Rosner
Pres. and Treas. The Rosner Co.
Geo. M. Rowland
Architect
Gerald F. Rightmire
President Morgan Dye Works, Inc., Bellevue, Pa.
George Rickley
Rickley Provision Co.
A. Roessing
Pres. Roessing Bronze Co.
W. A. Royston, Jr.
President Pittsburgh Motor Corp.
Charles Loeb, Reizenstein
Sec.-Treas. C. Reizenstein Sons Co.
Samuel S. Rosenberg
Attorney-at-Law
Chas. J. and Chris Rieger
Architects & Engineers
Geo. R. Rogers
Architect
E. R. Reno
Secretary-Treasurer United Laundries
Mrs. Janet Steinmann
Fred H. Slater
Funeral Director
W. E. Schatzman, Ph. G.
Schatzman Pharmacy
P. S. Spangler
President Duffs Iron City College
C. B. Shaler
President Shaler & Crawford, Inc.
George S. Shull
Pres. Safety First Supply Co.
Brandon Smith
Architect
Ray L. Smith
Pres. The Smith-Faris Co.
E. Wayne Stoker
Manager Fairmont Creamery Co.
I. Shaffer, Ph. G.
Drugs, Mt. Lebanon
J. W. Saxton
President C. L. Saxton Co.
H. B. Salkeld
President Mt. Lebanon Bank
Wm. Simon
Wm. Simon's Sons
Jacob Schneider
Schneider Tailoring Co.
Ralph F. Smith
Attorney-at-Law
H. A. Sipe
Secretary-Treasurer Sam P. Sipe Co.

Judge Sylvester J. Snee
L. T. Stevenson
Pres. Stevenson & Williams Realty Co.
Joseph Stadfeld
Attorney-at-Law
President Allegheny County Bar Asso.
Wm. M. Stieren
President Stieren Optical Co.
Walter B. Spellmire
Manager General Electric Co.
C. C. C. Stotler
Treas. Title Guaranty Co.
Annette Thomas
Mgr. Universal Multigraphing and Addressing Co.
Dick H. Thomas, Ph. G.
The Rexall Drug Store
Edward Thompson
Pres. Thompson & Co.
Kirk W. Todd
President K. W. Todd & Company
C. E. Theobald
Attorney-at-Law
R. Maurice Trimble
Architect
DeLano C. Thomas, M. D.
T. M. Trees
Treasurer American Cleaning & Repairing Co.
Lee E. Umstead
General Agent Reliance Life Ins. Co.
David L. Van Buren
Gen. Mgr. Mavis Bottling Co., of Pgh.
Frank Vittor
Sculptor
Karl S. Von Senden
Secretary Arthur Von Senden Co.
Walter R. Vogel
President Vogel Music Co.
S. M. Vockel
S. M. Vockel & Co.
C. G. Vogeley
Pres Vogeley Decorative Studios Co., Inc.
W. E. Warnock
Pres. Pittsburgh Machine & Supply Co.
R. A. Wooten, D. D. S.
John L. Walsh
President Real Estate Co. of Pittsburgh
S. N. Wilcox
Walker & Wilcox Co.
F. H. Ways, Ph. G.
Way's Pharmacy, Wilkinsburg
S. S. Watters
President Liberty Baking Co.
Peter Walsh
Superintendent of Police
Joseph W. Ward
President Penna. Surety Corp.
COMPLIMENTS OF A FRIEND
J. Charles Wilson
President A. & S. Wilson Co.
William W. Warren
A. Leo Weil, Sr.
I. Willison & Son
Funeral Directors
E. T. Whiter
Vice President Penna. R. R.
Judge H. Walton Mitchell
Dr. Leslie Waddill
Sec. Odontological Society of Western Pennsylvania
C. E. Walford
President New Realty Co.
J. J. Wagner
Manager Lincoln Laundry Co., Mt. Oliver
Wesley & Reid
Gen. Agts. Columbia Nat'l Life Ins. Co.
Frank J. Zappala
Attorney-at-Law
Wm. J. Zahniser
Supt. of Workhouse
J. L. Zerbe, B. S. A. M.
President Pittsburgh Academic & Business College

News About Present and Coming Shows and Chat From Studios

SIDE WALKS of PITTSBURGH

by WILLIAM PFARR

WE have discovered what keeps mayors busy. With the co-operation of Alfred M. Lee, of the Better Traffic Committee, we have snitched this letter which a young pupil aimed at Mayor Kline.

Honorable Sir:—I suppose you have heard a little about the traffic essay in the public and parochial schools. I am writing to you for this purpose, wondering if you would please send me a little information about the essay. I will appreciate it very much if you will do so."

* * *

Police Lieut. Jack Lavery telling the story of a heel:

"This happened at the 'Eagle's Nest' in the Strip a long time ago. They were playing cards. One customer laid down aces and sevens, the winner had aces and eights.

"A fight started. The loser made quite an impression on the winner with an ax and beat it. But one of his heels caught on the doorstep.

"We got there a few minutes after the fight. I grabbed the heel and bee-lined for the Union Station. And I got there just as a one-heeled guy was

swinging onto a train. He was our man and we took him. He went up the river."

* * *

LAVERY, incidentally, has been on the force 19 years and is entitled to his pension in another year. He and Tommy (Sherlock) Morgan, Frank Morgan's big boy, were copy boys on the old Pittsburgh News Agency (succeeded by the Tri-State News Bureau) in the days when Joe Mackrell, Maj. W. H. Davis, Walter Christy and Gib March and Jim McAfee were the town's star reporters.

"We got $3.60 a week," the veteran Mr. Morgan recalls,

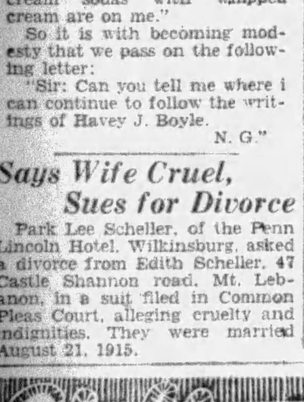

"but, of course, in those days $3.60 a week was—well, it was $3.60 a week."

* * *

Frank Shenkel, author and hero of "The Great Unwashed," reports on the two chorines discussing a party.

"Was it lively?" cross-examined one.

"Lively?" ejaculated the second. "Say, we woke up more people than Paul Revere."

* * *

COMPLIMENTS are the sweetest things in all the world. They make a fellow feel like booming out, "Boys, the ice cream sodas with whipped cream are on me."

So it is with becoming modesty that we pass on the following letter:

"Sir: Can you tell me where I can continue to follow the writings of Havey J. Boyle.

N. G."

Says Wife Cruel, Sues for Divorce

Park Lee Scheller, of the Penn Lincoln Hotel, Wilkinsburg, asked a divorce from Edith Scheller, 47 Castle Shannon road, Mt. Lebanon, in a suit filed in Common Pleas Court, alleging cruelty and indignities. They were married August 21, 1915.

M'CORMACK SINGING IN FILM TO TUNE OF QUARTER OF MILLION DOLLARS

By DOROTHY HERZOG

(Copyright 1929, by Premier Syndicate.)

HOLLYWOOD, Nov. 23.

WITH Thanksgiving next Thursday and Christmas within bill collectors' distance, the celluloid lots are approaching customary holiday gaiety.

Fox have let out some 650 men. Universal about equals that number. The Warner studio idles until the first of the year, which means hundreds are jobless.

The holidays are a merry time of the year out here. Cut yourself a slice of crepe.

John McCormack took out official movie citizenship papers when he purchased a Cadillac car for himself and one for his family's use. He drives to and from the Fox Westwood plant, where his initial vocalloid is being produced. As they drive on the left hand side of the street in Ireland, McCormack forgets himself ever so often in a right hand town. Thus far, he has had to sing himself out of two tickets.

John McCormack

John Gets $10 For First Role

THIS same McCormack, years ago, as a youth departed Ireland for London with a letter of introduction to a stage producer. The S. P. offered the youthful tenor a ten dollar a week job in the chorus!

In his "Who's Who," (Hutchins & Co. (London) publisher) Hannen Swaffer, W. K. English critic, says of McCormack:

"McCormack had a hard time of it in Bloomsbury. When he went to see 'The Vicar of Wakefield,' in which he had lost the part of Squire Thronhill because of his Irish accent, he had no money with which to buy a program! Yet, before America discovered him, he became one of the worst actors ever known, even on the Covent Garden stage, where he sang leading parts.

"He used to stand with his back to the audience and look just a funny, fat man. Then America took his Irish smile to her heart, and during the war McCormack made speeches against England in the United States and became an American as a protest against his British citizenship.

"My article on McCormack stopped his first concert in 1920—he had already canceled his Australian tour because the audience sang 'God Save the King'—but before his return, four years later, we had all relented. Ever since, McCormack has been a London idol, paid as much as 650 pounds (approximately $3,250) for a few songs at the Mayfair Hotel, and becoming, with the exception of Chaliapin, Paderewski, and Kriesler, the only artist who can fill the Albert Hall. In America he has drawn over 2,000 pounds (about $10,000) in a night."

Verily, 'tis a far cry from an offer of a $10-a-week chorus job to the making of a talky film that is said will net John McCormick a quarter of a million dollars.

Mr. Gilbert, Ina Arouse Gossip

JACK GILBERT and Ina Claire put over a shrewd one when they glibly called the press to their Hillside home and informed them that carpenters were separating them for a short while. Very shrewd, that. And yet, the colony leaps at the chance to take sides as to whether this is the beginning of the end or merely a matrimonial hyphen. At that, six months is a long time to be married—in Hollywood. . .

John Gilbert.

SCREENALTIES: Al Cohn, scenaruo chief of First National, has been selected to fill the office of honorary vice president of the Authors' League of America. That, very definitely, makes Al a big shot and Mr. Cohn to us all. . . . Cedric Gibbons, M. G. M. art director, leaped to separate Aileen Pringle's canine from another snarler and subsequently had his right hand severely bitten. . . H. N. Swanson, visiting ed of College Humor, socking ye tennis ball together with Mary Duncan, Carmelita Geraghty and Willis Goldbeck. . . . Pauline Garon has postponed her voodvl appearance for the time being. Polly remains in Hollywood. . . . James Hall purchased a lil' hotel on Wiltshire blvd., and his dad has been running it for him. Jimmy's parents and two sisters are now living in Flickburg. . . . And—that's all.

Late Sunday Show In Sheridan Square

There will be a special midnight show in the R-K-O Sheridan Square Sunday night when Florenz Ziegfeld's "Rio Rita" will be presented. The show will begin promptly at 12.05 a. m. Bebe Daniels and John Boles have the leading roles in "Rio Rita," and the supporting cast includes Bert Wheeler, Robert Woolsey, both seen in the stage production of the same play, Dorothy Lee and hundreds of others.

Heinroth's Organ Recital Program

The program for Dr. Charles Heinroth's organ recital this evening at 8:15 o'clock is as follows:

Jubilee Overture ..... Weber
Andante con Moto from "Sheherezade Suite ..... Rimsky-Korsakoff
Melody for the Bells of Berghall Church ..... Sibelius
Toccata and Fugue in D Minor (a. Largo) from Symphony No. 5 "From the New World" (b. Finale) ... Dvorak
Arabesque No. 2 ..... Debussy
Carillon-Sortie ..... Mulet

Hurt on Trolley, Suit Asks $25,000

Edna M. Moore, of Beechview, filed suit against the Pittsburgh Railways Company in Common Pleas Court, asking $25,000 damages for personal injuries suffered September 23, last, in a street car collision on the Fallowfield Avenue Bridge.

Hours They Begin

HOURS at which feature photoplays begin in first run houses are in accordance with the following time schedule:

PENN: **"The Lady Lies"**—10:44 a. m., 1:41, 4:29, 7:15 and 10:12 p. m.
STANLEY: **"Paris"**—11:39 a. m., 1:55, 4:11, 6:57, 8:13, 10:29 p. m.
ALDINE: **"Welcome Danger"**—9:46, 11:49 a. m., 1:52; 3:55, 5:58, 9:01, 10:04 p. m.
GRAND: **"Disraeli"**—10:47 a. m., 1:04, 3:21, 5:38, 7:55 and 10:12 p. m.
ENRIGHT: **"Little Johnny Jones"**—1:55, 4:14, 5:55, 8:15, 10:35 p. m.
HARRIS: **"Love, Live and Laugh"**—1:30, 3:54, 6:27, 9:35 p. m.
SHERIDAN SQUARE: **"Rio Rita"**—12:52, 3:13, 5:34, 7:45, 10:06 p. m.

Comedienne

Irene Bordoni, French comedienne, appears in the Stanley in the film version of her stage success, "Paris."

Real Estate

A tract of approximately 200x160 feet at Forty-third street and the Allegheny Valley Railroad has been sold to the Atlantic and Pacific Tea Company which is planning a two-story concrete warehouse for their fruit and produce department. The property has railroad siding facilities. The deal was made through S. L. Catanzaro of the Real Estate Company of Pittsburgh.

A 17-family brick and tile apartment at 42 Academy avenue, Mt. Lebanon, has been sold by Oscar Larson to Harry E. McBride. The lot is 57x120 feet.

A three-story brick business building at 842 East Ohio street, North Side, has been sold by Martha Vojvodich to Jacob Brunner, who has been a tenant in the building. The lot is 20x94 feet and the consideration is $18,500.

The Mt. Oliver Ice Company has purchased from Elwood Harerling 60x82 feet in Marylee avenue, Brentwood, and is planning to construct an ice plant subject to the approval of borough zoning authorities.

The Charters Realty Company has sold the first house in a new development near Marshall avenue and Brighton road, North Side, to F. M. Arcutt of Wilkinsburg. The house is a brick six-room structure on 40x100 feet. Twenty-five more homes will be constructed.

Building permit applications included:

First Ward—J. Bernstein, brick and tile building, 1711 Boulevard of the Allies, $25,000.

Nineteenth Ward—C. C. Guenther Marble Company, building, 110-14 Brookside avenue, $10,000; E. B. Hirt, brick dwelling, 318 La Bell street, $5,000.

Eighteenth Ward—John Link, brick dwelling, 303 Michigan street, $5,500.

Fifteenth Ward—J. J. Coyne, brick dwelling and garage, 4122 Stanley street, $5,000.

NEW ENGLAND, PARIS CLASH IN STANLEY

By CLARENCE E. GRUNDISH

The ancestral traditions of Puritan New England clash with the gay scheme of life in that big town, Paree, in the talk screen version of the stage success, "Paris," which opened yesterday in the Stanley. The clash takes place to the tune of a comic symphony led by that vivacious and dark abundance of Parisian femininity, Irene Bordoni, who also starred in the stage production.

In the film an artistocratic Massachusetts mother, with Puritan complex, sends her son to Paris to study architecture. Which he does, evidently, from the front row in a theater, for he falls in love with a French actress. Horrified and very seasick the mother arrives in Paris and there follows her very heroic and very amusing efforts to prevent the match.

SYMBOLIC STATUETTES

As for which wins this Massachusetts vs. Paris bout—who can say? The two sculptural statuettes introduced, and which may be taken as sympols of the clash, pass out completely long before the fadeout. One, very arty and clothless, is replaced by a pilgrim father, robust and fully garbed when news comes that mother is to arrive. But his reign also is brief. In a fit of Bordoni hysterics—as part of her role as the actress, of course—he is smashed against the floor. Then, too, in the finish, mother gets back her boy and the actress wins the man she really loved all the time. All of which sounds very complicated and mixed up. But remember, it is as funny and hilarious as it is complicated.

The picture has some elaborate scenic effects, which depict, in color, a big show in action. Here La Bordoni displays her vocal talents and the sound machine treats them kindly.

Some excitement and thrill is injected by a theater fire scene. Chorus girls rush into the streets scantily clad. And La Bordoni has a line about one having nothing more on than cake of soap. That's an exaggeration.

EMPHASIS ON "PILL"

Jack Buchanan, as leading man, sings some songs and offers some steps in addition to his romantic emoting. He plays an actor, the man who gets the heroine-actress in the end. Louise Closser Hale handles the mother part in a clever style. Zasu Pitts gets by with some major comics in the minor role of maid "Emphasis should be on the 'pill,'" she says, referring to the pilgrim father statuette. Jason Robards is fair as the Massachusetts boy who is reclaimed by family tradition—and by his mother.

The stage show is titled "Pow Pow" and displays the boys of the band in cowboy hats and the Rocket girls in Indian feathers. The youthful and popular M. C.—Dick Powell—got quite a lot of applause yesterday with his musical megaphoning of "Singing in the Rain." He went into two or three encores—each time with a different number. A knockout of a sort is the dance team, Barto and Mann, two fellows who are keen at the stepping and at trick somersaulting. They manage some comedy antics and, it may be added, a few gestures that aren't so nice. A fellow and girl who toot horns and play accordions and another fellow who makes music out of kitchen ware are in the revue.

The spotlight finally locates Bernie Armstrong and he gives an organlogue, "Hokum." And it is just that.

Songster Booked For Silver Slipper

Don Santros, heralded as "the crooning songster," Monday will open an indefinite engagement at Billy King's Silver Slipper, the new night club in the Kenyon Theater building. In addition to Santros, Manager King will present Nat Rodgers, master of ceremonies; Aleene Denniston, blues singer, and Nora Lewis, featured dancers. George Weber and his orchestra will play.

OPERA ROLE

Dorothy Githens will appear with the Wrench Italian Opera Company in the presentation of "La Boheme" in Syria Mosque tonight.

JACK PEARL IN NEW REVUE

Monday night in the Alvin "Pleasure Bound," new Shubert revue, will open a one-week engagement in Pittsburgh. Jack Pearl, Phil Baker, Aileen Stanley and Shaw and Lee appear in the cast.

"R. U. R.," a Theater Guild production, will open an engagement in the Nixon Monday. The play is described as a melodrama of the Machine Age.

"The Shannons of Broadway," with Harland Tucker and Mabel Kroman in the leading roles, will be next week's George Sharp presentation in the Pitt.

George Jessel, stage star, has the lead role in "Love, Live and Laugh," a talk film, which begins an engagement in the Harris today. Jessel sings several songs in the picture.

The voice of the first leading man of the New York Metropolitan Opera Company is heard in Radio Pictures' "Rio Rita," opening today in the Sheridan Square. It belongs to Nick de Ruiz, a lyric tenor. Bebe Daniels and John Boles head the cast.

"Little Johnny Jones," all-talking screen version of George M. Cohan's stage play, featuring Eddie Buzzell, comes today to the Enright. On the stage Jay Mills presents "Thanksgiving Jubilee."

When Greta Garbo went on location to make tennis scenes for "The Kiss," her new starring vehicle, which comes to the Penn Monday, all she had to do was to step out of her backyard. The tennis scenes were filmed at the Beverly Hills Hotel, just behind Miss Garbo's residence. Conrad Nagel plays opposite Miss Garbo.

George Arliss is supported by Joan Bennett, David Torrence, Henry Carville and many others in "Disraeli," current film in the Grand.

One man, at least, in Hollywood has never made a personal stage appearance. He is Harold Lloyd, whose initial all-talking picture, 'Welcome Danger," enters a second week in the Aldine Monday.

The "Whoopee Girls" ensemble is an added attraction to all burlesque shows in the Academy this season.

Carnival to Open At Castle Shannon

The community carnival for the benefit of the Castle Shannon volunteer fire department will open tonight in the municipal building and will continue every night next week. Fire Chief Leo P. Schenot is in charge. Equipment for the department will be purchased with the proceeds.

AMUSEMENTS.

NIXON MAT. TODAY 2:15 TONIGHT 8:15
THE THEATRE GUILD, Inc. PRESENTS
"WINGS OVER EUROPE"
A Drama of Tomorrow
By Robert Nichols and Maurice Browne
ORIGINAL NEW YORK PRODUCTION
GOOD SEATS AT BOX OFFICE NOW!
NEXT WEEK—SEATS NOW
THE THEATRE GUILD, Inc. Presents
Karel Capek's Prophetic Melodrama
"R. U. R."
(Rossum's Universal Robots)
Special Thanksgiving Matinee
The Theatre Guild Presents
"MARCO MILLIONS"
By Eugene O'Neill By Request
Prices: Nights: $1, $1.50, $2, $2.50, $3. Wed. Matinee: 75c, $1, $1.50, $2. Sat. Matinee: $1, $1.50, $2, $2.50. (And Thanksgiving Matinee)

Shubert ALVIN Tonight 8:15 Mat. Today Last 2 Times
SAM H. HARRIS presents
The MARX Bros.
IN THE MUSICAL CIRCUS
ANIMAL CRACKERS
Company of 125 in the Flesh
NEXT—Seats Now
Jack Pearl | Phil Baker | Aileen Stanley | Shaw & Lee
Worlds Famous Revue
Pleasure Bound
STARS BY THE DOZEN GIRLS BY THE CARLOAD!
Nights, $1 to $3. (Thanksgiving Night, $1.00 to $4.00). Thanksgiving and Sat. Mats., 50c to $2.50.

LAST NIGHT, TONIGHT
ELKS
Oriental Nights
ELKS' HOME DUQUESNE WAY
Metro-Goldwyn-Mayer Orchestra
STAGE REVUE | DANCING
TONIGHT — Proclamation of Queen—Awarding of Automobiles.

Shubert Pitt Tonite at 8:25 Last Mat. Today
GEORGE SHARP PLAYERS Present
SUZANNE CAUBAYE
in "THE HUMMING BIRD"
BEGINNING MONDAY NITE
"THE SHANNONS OF BROADWAY"
Best Seats $1.00. Saturdays Included.

TONIGHT
PRO. HOCKEY
PIRATES VS. N. Y. RANGERS
DUQUESNE GARDEN

Syria Mosque — TONITE at 8:15
French-Italian Opera
La BOHEME
$1 to $3 at Mosque Tonite

ACADEMY Matinee 2:15 Evening 8:15
BURLESQUE
Pretty Girls, Snappy Songs, Clever Scenes.
"JAZZTIME REVUE"
MIDNIGHT SHOW SUNDAY, 12:05

STANLEY
A Super-Production With Technicolor!
IRENE BORDONI
in
"PARIS"
A First National and Vitaphone All-Talking Triumph!
Dick Powell's
"POW WOW"
With
BARTO and MANN

ENRIGHT
STARTS TODAY!
George M. Cohan's
"Little Johnny Jones"
A First National and Vitaphone Hit with the Entertaining stage star—
EDDIE BUZZELL
Alice Day
Jay Mills
Presents the Enright's
"THANKSGIVING JUBILEE"
Milton Slosser's Organ Solo

GRAND
The PERFECT Talking Picture!
GEORGE ARLISS
Ruler of men, charmer of women, as
"DISRAELI"
Warner Brothers and Vitaphone's Special Production!
Also EDDIE CANTOR in a musical mirthquake "MIDNIGHT FROLIC"

LOEW'S ALDINE
HAROLD LLOYD
IN HIS FIRST ALL-TALKING COMEDY
WELCOME DANGER
LOVE — MYSTERY — THRILLS

FILMLAND.

IDORA & UNITED ARTISTS
PENN
STARTS MONDAY
GRETA GARBO
in
The Kiss
With
CONRAD NAGEL
A Sweeping Drama of a Woman Stormed-Tossed By Life.
ON THE STAGE
NAT NAZARRO JR.
In An Oriental Musical Revue
"SHANGHAI JESTERS"
With Broadway Cast
LAST TIMES TODAY NAT NAZARRO JR. "KISS IT OR KOT"
The LADY LIES
LEIBERT - BREESKIN

R-K-O SHERIDAN
"A MONTH AHEAD OF DOWNTOWN"
Flo Ziegfeld
RIO RITA
BEBE DANIELS
JOHN BOLES
Bert Wheeler Robert Woolsey
Dorothy Lee
No Advance in Prices
MIDNIGHT SHOW SUNDAY, NOV. 24th

NOW PLAYING
GEORGE JESSEL
LILA LEE & DAVID ROLLINS
IN
FOX ALL TALKING ALL SINGING

LOVE LIVE and LAUGH
RECENTLY AT ROXY THEATRE
Also
EXCLUSIVE KEITH VAUDEVILLE
5 BIG ACTS 5
with VICTOR GRAFF
HARRIS
DIAMOND ST.

WARNER BROS. NEIGHBORHOOD THEATRES
LIBERTY All-Talking "The Gold Diggers of Broadway" All Natural Color
BELMAR All-Talking DOROTHY MACKAILL in "The Great Divide"
REGENT All-Talking "WISE GIRLS" With ALAN HALE
MANOR DOROTHY MACKAILL in "The Great Divide"
SCHENLEY All-Talking "THE ISLE OF LOST SHIPS" With VIRGINIA VALLI
OLYMPIC All-Talking "The Careless Age" With Loretta Young, Douglas Fairbanks, Jr.
RITZ All-Talking "Mother's Boy" With MORTON DOWNING
PLAZA All-Talking RICHARD BARTHELMESS in "Young Nowheres"
ARSENAL All-Talking "Fast Company" With JACK OAKIE
ROWLAND All-Talking "EVIDENCE" With PAULINE FREDERICK

KENYON DOUG. FAIRBANKS, Jr. LORETTA YOUNG, in 'THE CARELESS AGE' All Talk, Song and Dance
GARDEN 'Fast Company' All-Talking Hit with EVELYN BRENT.
TRIANGLE FAST LIBERTY Richard Talmadge in "THE BACHELORS' CLUB"
BRUSHTON TODAY—Janet Gaynor and Chas. Farrell in "LUCKY STAR," a Talking Picture. Collegians in "Splash Mates." Comedy. News.

The Camera Question Box

The Sun-Telegraph's "Camera Question Box" each day will ask a question of public interest to Pittsburghers and will photograph those interviewed.

Today's Question: Should honesty be rewarded with money or merely thanks?

C. S. ROONEY, Boyle street, Northside, florist: "I think it depends largely on the person. If it's a poor person, I believe money would mean more than thanks. If the person has plenty of money I think sincere thanks is sufficient. I respect a poor man who accepts the money as a reward just as much as the rich man who refuses it."

C. S. Rooney.

LOUISE CAMINO, Westborn street, Northside, stenographer: "Sometimes a person's 'thank you' is just as good as money. If he returned something of real value, he should be rewarded. I wouldn't offer money unless he returned something of real value, however. Different people think diversely. It all depends on the circumstances in the case, the generosity of the giver and the position of the person who has done the honest deed."

Louise Camino.

C. M. PETERS, Kelly street, Wilkinsburg, maintenance man: "It all depends on the person. Those who are greedy appreciate money more than thanks, but the man who is honest for honesty's sake is satisfied with thanks alone. In this day and age I would offer money, for everyone seems to think that the 'almighty dollar' is a great thing. The only way to reward half of the people is by money. I would respect a man much more for refusing."

C. M. Peters.

ALICE POLLOCK, Oneida street, Duquesne Heights, telephone operator: "I think 'thanks' is plenty. I think it is an individual's duty to be honest and I don't think he should expect a cash reward. I'd offer a reward if someone returned something I valued highly, of course, but I wouldn't expect a remuneration if I had a chance to help someone out by my honesty. I don't think it's quite ethical."

Miss M. Pollock.

WILLIAM J. MURPHY, Hamilton avenue, investigator: "By money! I think it's o. k. to make one's appreciation apparent by rewarding honesty with money. If I lost anything valuable and it was found I would reward the honest man or woman who found it. Of course, everyone has a different opinion and it is up to the individual to do as he sees fit in the matter. Most people would appreciate money although there are sometimes cases when 'thanks' is plenty sufficient."

W. J. Murphy.

HENRY J. SCHMIDT, Carson street, publicity man: "An honest person ought to be rewarded with money. The ordinary honest man would refuse a reward although it would be perfectly alright to take it. He wouldn't be doing anything wrong. Honesty should not require a reward as an individual would be only practicing the Golden Rule by returning something he had found. He would want someone else to act accordingly to him if he lost anything of value."

H. J. Schmidt.

Bill Boyd's Page

BEVERLY HILLS, Cal., Nov. 23.

That was the first time Henry Ford had ever attended one of these big financial pow wows; he didn't know that all you was supposed to do was pass a resolution and then adjourn. He thought you had to do something definite, so he raised everybody's salary.

The Senate got sore when Mr. Hoover declared a national day of Thanksgiving to celebrate their closing. Now I kinder string with the Senate on this. They didn't pass the tariff bill for the thing wasn't any good.

Never blame a legislative body for not doing something, when they do nothing. That don't hurt anybody. It's when they do something is when they become dangerous.

Yours, WILL.

PATRICIA PITT'S SPRIGHTLY COMMENT ON PITTSBURGH'S SOCIETY HAPPENINGS

Society Folk See Opera, 'Carmen'

IN spite of the multiplicity of interests making hectic the days of society folks, you'll always find the "400" represented at any dramatic, artistic or musical event here at home.

Last night at "Carmen," in the Syria Mosque, I saw some of the busiest and most popular members of the younger married set. For example, smoking in the foyer between acts, were Mrs. Donald Scott Rodgers and Mrs. J. Porter Gillespie, who are ever so busy planning for the Cinderella ball on December 9 in the University Club, and goodness knows how many other benefits.

Eggshell satin in the princess mode, with fullness given to the long skirt by a pleated godet was worn by Mrs. Rodgers. Very striking was very tall, slender Mrs. J. Porter Gillespie in a gown of deep wine-red crepe sweeping to the floor. The decolletage in the back was cut very low, and the gown was made still more distinctive by a petal skirt.

Among the members of the younger set there last night was interesting Frances Fitzgerald, who wore a gown of yellow satin and tulle, reaching to the ground. Her coat of gold and silver cloth was furred in fox.

In the intermissions I noted Mrs. William Thaw, Jr., talking to friends in her box. She was in deep rose velvet.

In another box Miss Sophia McCormick was entertaining Miss Neil Stewart, Mrs. Howard Evanson and Mrs. Thomas Ewing. Miss McCormick was in black, so was Miss Stewart. Mrs. Evanson chose a gown of coral velvet.

And just as I was leaving I caught sight of Mrs. William Brown, Jr., and Louise Reed. Both looked very smart in long gowns of black net.

* * *

ONE of the most important events of the week will be the wedding on next Saturday of Mildred Carlisle Burgwin, daughter of Maj. Augustus Burgwin, and Richardson King Wood, son of the Arthur King Woods, of Pittsburgh and Philadelphia, which will take place in the Church of the Ascension. The hour of the ceremony, may I remind you, is 4:30 o'clock.

And after the wedding there'll be a small reception in the home of the junior George C. Burgwins, of Bayard street.

After December 20 Mr. Wood and his bride will be at home on East Eighty-fifth street, New York, did you know?

* * *

IN honor of Nancy Allderdice, debutante daughter of the Taylor Allderdices, and of Harriet Fickes, debutante daughter of the Edwin S. Fickeses, Mrs. Harris E. Wainwright, of Beechwood boulevard, gave a luncheon in her home yesterday. Debutantes of the season were the guests.

* * *

SOME of the debuntante set will be out of town this week end, and the attraction is, of course, the Yale-Harvard football game. Laura Evans, daughter of the Howard S. Evanses; Emily Frew, daughter of the William Frews; Peggy Milligan, daughter of Dr. and Mrs. Robert Milligan, and Helen Pendleton, daughter of Maj. and Mrs. Alexander Garland Pendleton and Ruth Drake, daughter of the J. Frank Drakes, are among the buds attending the famous game.

* * *

THE various hunts of Pittsburgh and nearby places are planning most attractive ways to celebrate Thanksgiving. And members of the Rolling Rock Hunt will be guests of the Richard Beatty Mellons at a breakfast in their home that morning at 8 o'clock.

And after the hunt, the Rolling Rock members will be guests of the Westmoreland Hunt at a breakfast at Huntlands, the George R. McNary farm.

And following the meet on Saturday, November 30, Mrs. H. F. Bovard will give tea.

* * *

THIS morning Mrs. Charles P. Johnston, of Wightman street, gave a breakfast in her home. And the guests of honor were Katherine and Helen Kerrigan, of Philadelphia.

* * *

THE wedding of Miss Ruth Gordon Scandrol, daughter of Mrs. Felix Scandrol, of Homestead, to J. Wilson Kennedy, was solemnized on Wednesday at 6:30 o'clock in the Smithfield Street Methodist Episcopal Church. The Rev. A. E. Husted officiated, assisted by the Rev. Dr. G. E. Brenneman.

The bride wore a gown of old ivory satin, princess model, and a hat of ivory tulle. She carried an arm bouquet of tea roses and lilies of the valley. The altar was flanked on either side by tall standards of white chrysanthemums.

Lawrence L. Luce, of Homestead, sang, accompanied by Harry O. Burkert.

Following a southern trip, Mr. and Mrs. Kennedy will reside in Pittsburgh.

* * *

THE College Association of the University of Pittsburgh will hold a formal dance in the Hotel Schenley on Wednesday evening. John Glassburn, chairman of the social committee, will be assisted by Charles Fierst, Miss Marie Brachman, Miss Ruth Sawders, Ogden Glensheimer, Sidney Newman and W. Kenneth Fisher.

* * *

THE Eta Chapter, Delta Phi Epsilon, national social sorority of the University of Pittsburgh, will give a Thanksgiving dance tonight in the Edgewood Country Club. Miss Bessie Sachs, who is the chairman, will be assistel by Miss Rose Middleman, Miss Frances Bram, and Miss Rose Stein.

* * *

MISS MARIE FOX, chairman of the dance committee for the St. Joseph Hospital silver jubilee reception, dance and card party at the William Penn Hotel Monday night, has announced that the following will serve as her aids: Miss Zaida Kane, Miss Marie McGuire, Miss Julia Cotter, Miss Anne J. Miller, Miss Mary Carazola, Miss Agnes Dalton, Miss Irene Janas, Miss Frances McConville, Miss Katherine O'Neil, Miss Anna Rehman, Miss Mary Burns, Miss Barbara Beardmere, Miss Selma Crawley, Miss Margaret Coleman, Miss Anna Calnan, Miss Stella Crawley, Miss Martha Carr, Miss Cecelia Dunn, Miss Marie Dominici, Miss Helen Friel, Miss Agnes Fox, Miss Elizabeth Gorman, Miss Agnes Graham, Miss Marie Gillotte, Miss Elizabeth Hogan, Miss Helen Hahn, Miss Eleanor Haas, Miss Elizabeth Harper, Miss Agnes Kelly, Miss Theresa Keenan, Miss Isabelle Kearney, Miss Mary Lapina, Miss Mae Mollarkey, Miss Elizabeth Miller, Miss Anna Martin, Miss Catherine McGonigle, Miss Anna Bell McHugh, Miss Anna Ostrosky, Miss Catherine O'Hara, Miss Rose Ponsetto and Miss Elizabeth Maire.

* * *

MRS. MARGARET H. NEWMAN, of Crafton, announces the marriage of her daughter, Miss Helen Joann Newman, to William Newton Ogden, son of Mr. and Mrs. F. A. Ogden, of Crafton, which took place on Monday in Pittsburgh.

* * *

THE Allegheny College Club, of Pittsburgh, will hold its annual fall reunion, bridge and dance in honor of the Allegheny College football team this evening at 8:30 o'clock in the Pittsburgh Athletic Association annex.

* * *

MOSAIC CHAPTER, No. 50, Order of the Eastern Star, will hold a card party in Malta Temple, North Side, after the business on Wednesday evening. Miss Ann Gregg is chairman.

* * *

MR. AND MRS. DAVID BERKOWITZ, of Corey avenue, Braddock, announce the engagement of their daughter, Miss Sylvia Berkowitz, to Dr. Samuel A. Terris, of Braddock.

* * *

MRS. TRUMAN C. CHEESEMAN, of Jefferson drive, Mt. Lebanon, entertained at a tea yesterday afternoon in the interest of the Pennsylvania College for Women building fund. Movies of college life were shown, and a talk was given by Miss Cora Helen Coolidge, president, introduced by Mrs. George M. Swan, president of the Alumnae Association. Members of the alumni were aides, and Mrs. J. D. Sands poured.

* * *

ON Wednesday the Shannopin Country Club will give a Thanksgiving dinner and dance. Dinner will be served at 7:30 o'clock with dancing until 12 o'clock.

* * *

MRS. ELMER J. SOLINGER, who has been the guest of Mrs. Robert Eckles, of Beech avenue, has returned to her home at Buckeye Lake, O.

Patricia Pitt

Arranging Annual Cinderella Ball

MISS MARY CARROLL

MRS. DONALD SCOTT RODGERS

MRS. J. PORTER GILLESPIE

PHOTOS BY PITTSBURGH SUN-TELEGRAPH

Mrs. Rodgers, general chairman for the annual Cinderella Ball, to be held December 9 in the University Club by the dispensary board of St. Margaret's Hospital, and two members of her committee as they arrived at the Rodgers home to discuss plans the committee is making.

Trinity Lutheran Announces Services

The Rev. Albert G. Merkens, pastor of the First Trinity Lutheran Church, Neville street, will speak at both services tomorrow morning. At the 9:45 a. m. service the pastor will speak in German on "The Eternal Sabbath of the Church Triumphant," while at 10 o'clock he will deliver the sermon in English. At 7:30 p. m. he will conduct the Bible Study Hour.

Pastor Continues Sermon Series

The Rev. Joseph L. Fisher, pastor of the Central Christian Church, will preach tomorrow morning on "Things That Divide." In the evening, Mr. Fisher will continue his series of sermons on "Great Questions of the Bible."

Pastor to Speak On Home Loyalty

"Loyalty to the Home" will be the text of the Rev. Samuel M. Laing tomorrow at 11 a. m. in the Second United Presbyterian Church, North Side. In the evening, Mr. Laing will preach on "My Faith Refined."

YOUTH IS THEME OF DR. EWERS

The Rev. Dr. Ewers' morning theme at the East End Christian Church will be "What Jesus Means to Me."

"The Revolt of Youth" will be discussed at the morning service in the Third Presbyterian Church by the pastor, the Rev. Dr. William L. McEwan. At the evening service the pastor will speak on "Gathering Fragments."

The Rev. Dr. Norman C. Milliron, pastor of the First Evangelical Church, Center and Graham streets, will speak on "The Church's Responsibility for Religious Education" at the morning service tomorrow. At the evening service his theme will be "Loyalty to Christ."

South Side Pastor Speaks on "Faith"

The congregation of the South Side Presbyterian Church will hear the Rev. Dr. R. L. Hutchinson, pastor, preach Sunday morning at 10:45 o'clock on the topic "Asleep at the Supreme Moment." "Types of Faith" will be Dr. Hutchinson's evening theme.

Selects Mussolini As Sermon Topic

The Rev. Edward Bleakney, pastor of Mount Lebanon Baptist Church, will preach Sunday at 11 a. m. in the Harris South Hills Theater on the subject "Secularism." "Mussolini of Italy" will be Rev. Bleakney's evening theme.

Overbrook Church Holds One Service

The Rev. Ralph K. Merker, pastor of the Overbrook Presbyterian Church, will preach Sunday at 11 a. m. on the subject "A Model Congregation." No evening service will be held.

Women Stage Minstrel Show

IN the "Cotton Pickers' Minstrel," given last night at East Liberty Carnegie Library, the Woman's Alliance of the First Unitarian Church sustained its reputation for originality. The minstrel had all the makings of a good show—music, dancing, costumes and real humor. One suspects Mrs. Edward B. Lee's ingenuity in the arrangement of these, and Mrs. Lee herself was one of the bright lights of the performance. Her make-up was perfect and, as George Washington Jones she was gorgeous in yellow satin, with a green glass cane and huge diamond ring. Not only was she one of the end "men," but she showed her versatility by dancing and playing the violin obligato for a solo by Mrs. B. O. Austin.

Mrs. T. C. Clifford was an imposing and handsome "Mr. White," the interlocutor. Besides Mrs. Lee, the "ends" were Mrs. Henry Cole, who danced and gave a monologue, and Mrs. Arthur B. Siviter and Mrs. Jane Packham Alexander, who, as Uncle Tom and Aunt Jemima, furnished a lot of the fun and did some effective singing. Marie Weber contributed two clever tap dances. Helen Pfordt Bigge did a Foster melody beautifully and Mrs. Harvey Fouse gave an original monologue in which she used the names of those in the audience. Mrs. James H. Greene deserves no end of credit for training the chorus of 25 really melodious voices and for directing them and the orchestra as well as accompanying at the piano.

* * *

THE sale of candy at the benefit theater party of the Boys' Welfare League Tuesday night at the Pitt will be conducted by a number of young girls. Among them will be Miss Olive Brown, Miss Jean Walker, Miss Jessie Wilson, Miss Helen Ruth Deike, Miss Marceline Coleman, Miss Mary Houston, Miss Marjorie McAteer, Miss LaVerne Huggins, Miss Elizabeth Mechling, Miss Caroline Loeffler, Miss May Petty and Miss Beata Pennock. The girls are aides to Mrs. C. S. Rush and her committee. Mrs. J. Barry Diven and Mrs. Robert H. Wilson are co-chairmen of program; Miss Alice Rogers Ablett is chairman of publicity; Mrs. Forrest M. Timmins, of tickets, and Mrs. George H. Deike, of patronesses. The play is "The Shannons of Broadway."

* * *

MRS. ROLLINS A. HADDOCK, of the East Liberty Woman's Club, will have these chaperones for the group of young girls selling forget-me-nots today to aid the Disabled American Veterans of the World War: Mrs. Richard Thompson, Mrs. William H. Staple, Mrs. A. J. Cupps, Mrs. Henry Nash, Mrs. W. J. Probst, Mrs. A. L. Treusch, Mrs. J. C. Moser, Mrs. Anna Perry, Mrs. O. J. Scheafer, and Mrs. H. C. Beacon. Eighteen girls will sell throughout East Liberty, among them Miss Betty Anderson and a group of Westminster College girls home for the week-end.

* * *

IN her talk before the Mt. Holyoke Club this afternoon Miss Jean Thoburn, instructor of art at Peabody High School, is discussing the International Art Exhibit and showing the modern tendencies in art by drawing while she talks. The club members are guests of Miss Ruth Jackson in the Schenley Apartments.

* * *

MRS. D. EDWIN MILLER, prominent Pittsburgh club woman, is in Philadelphia attending a meeting of the Pennsylvania Committee on Penal Affairs. Mrs. Miller was a guest of the Philadelphia Irving College Club at dinner Thursday night and addressed the meeting.

* * *

MISS MARGERY JONES is general chairman for the annual benefit bridge to be given in Webster Hall Saturday, December 7, by Pittsburgh Alumnae Association of Phi Mu, national social sorority. Miss Virginia Garland and Miss Sarah Long have charge of tickets, and others active on the various committees are Miss Lesley Jeffery, Miss Laura Felton, Miss Katherine Burgraff, Mrs. Clara Cleaveland, Miss Ethel Lloyd, Miss Dorothy Faller, Miss Helen Campbell, Mrs. Jean Wilson Gilson, Miss Ruth Major and Miss Grace B. Jones.

* * *

A THANKSGIVING menu was carried out in literary form at yesterday's meeting of the Carnegie Woman's Club for which Mrs. L. B. Becraft was hostess. Mrs. D. W. Hopper discussed oyster fisheries, Miss Phalla Gruver gave a paper on the Pilgrim's first Thanksgiving, Mrs. LeRoy Peel had cranberry fields as her subject, and Mrs. Samuel Scott read Whittier's poem, "Pumpkin Pie." Mrs. W. A. K. Clarke reported the State Federation convention during the business session.

* * *

MRS. JOHN M. IRWIN will lead a Thanksgiving devotional service and Miss Charlotte K. Atkinson will report the Pennsylvania Synodical Society's meeting Tuesday morning when the Woman's Foreign Missionary Society of the Pittsburgh Presbytery meets in the First Church.

* * *

THE First Allegheny Day Nursery and Temporary Home for Children will have its annual donation and reception day Tuesday from 2 until 5 and from 7 until 10 o'clock. The home, which has been at its Perrysville avenue location for 25 years, is at present caring for 35 children.

* * *

MRS. MARGARET STEWART GREY, a member of the Woman's City Club, and the Council of Republican Women and a past president of the Business and Professional Women's Club, has left Pittsburgh to spend the winter with her son in Valley Stream, L. I.

* * *

A LUNCHEON meeting of the Home and Hospital Club of Bellevue will be held Tuesday in Mrs. C. R. Hodgson's home, South Harrison avenue.

Cars Change Route Because of Repairs

Street cars which operate past Seventh avenue and Smithfield street will be re-routed tomorrow morning at 1 o'clock while repairs are made at this intersection by railway employes. All inbound cars which usually run on Smithfield street will turn at Water street, to Grant street and run on Grant street to Liberty avenue. Returning they will run on Liberty avenue, to Wood street, to Water street and onto the Smithfield Street Bridge. Route No. 24 will make the regular loop at Twelfth street.

Negro Elks Open New Home Sunday

Mrs. Abbie M. Johnson of Philadelphia, Grand Daughter Ruler of the Grand Temple of Negro Elks, will speak at the dedication of the new home of Greater Pittsburgh Lodge of Negro Elks Sunday afternoon. The local organization has purchased the old fire station at Lincoln and Shetland avenues and converted it into Elks lodge rooms.

COUTURIERS DESIGN FASHIONS FOR YOUTH

—Sketched in Paris—

Paris Bureau, Pittsburgh Sun-Telegraph.

PARIS, Nov. 23.—The Bridge of Size must be traversed to reach the Elysian fields of fashion. Slenderness is essential, if your dresses are to justify themselves and you, they must show good form. The model has rendered woman a signal service, for clothes are designed on the divine assumption that all women are slender, with excellent lines and carriage. And somehow in our own miraculous fashion, we have, ever so many of us, achieved the prescribed proportions and dimensions, with a consequent gain of health and vitality. The svelte,. graceful clear-eyed women of today are the women for whom the present lovely fashions have been created, and they set a standard that is well worth the effort of achievement by the rest of us.

BEHOLD the slender lines of the gracious evening frock depicted on this page. It is from Jenny, who is an adapt at creating clothes for the youthful and slim type. The frocks is fashioned of very dark green crepe romain. The body of the garment is fitted snugly to the figure and a long diagonal flounce of varying width winds spirally about the frock, starting in front at the right side of the bodice, crossing on the left shoulder, and falling in graceful folds to the floor at the side back. A similar trailing piece, somewhat longer, is created by the skirt drapery at the other side.

THE brisk and sometime blustery days of late Autumn seem almost pleasant, when one possesses a sensible topcoat, it then becomes a pleasure, rather than a duty to take a constitutional. The very youthful topcoat shown here today is from Lanvin, and is to be avoided by anyone with the slighest hint of bulkiness or maturity. It is of beige homespun and is trimmed with dark brown astrakan. The raglan shoulder is fitted into the neckline by means of a series of radiating darts and the entire garment has a flare in its downward line. Large gilt ball-buttons fasten the deep and original cuffs, and the snug collar.

(Copyright, 1929, King Feat. Synd., Inc.)

MUSIC

SYRIA MOSQUE

"CARMEN"

George Bizet's "Carmen," the most popular of French operas, was sung by the French-Italian Opera Company in Syria Mosque last night. Whatever misgivings anyone has had regarding this company were immediately dispelled when the soloists entered, and if the chorus tottered a little in the first act, at the end of the evening we heard a climax in "Carmen's death scene as has ever been given by the best singers.

J. Fred L.

The story of the cigaret girl who goes to her doom through love is well known. In the opera she is an impassioned woman who understands her natural appeal, who frivolously plays it against every newcomer, and who would kill anyone who does not respond. Frances Peralta knows her Gypsy girl well. Her voice is rich with the passion of the south, and when she chooses to use the parlando she can make the spine of an audience shudder. Her openings scenes were played with remarkable restraint; the fury of the inn scene, and the gloom of her card scene were only premonitions of the grand flame on hearing the acclaim of her toreador and her own death.

Ralph Errolle was an admirable "Don Jose." His fine lyric voice again beautified the flower song, and was not lacking in color to intensify his excellent acting in the finale. Joseph Royer's "Escamillo" was easy playing, for the rcle takes care of itself dramatically, and if the "Toreador Song" is well done the listeners are his. With the other two principals he knew some original stage business, which proved how well they knew their texts. John Gurney, a young American basso, did a very resonant "Zuniga," showing a voice with big possibilities. Natale Cervi, San Carlo standby and a very gifted actor, with Paolo Calvino played the smugglers.

It is to be hoped that some stage manager some day will have originality enough to forbid the dress of "Micaela," who in her baby blue looks like an overstuffed doll (and this occurs in every opera company) rather than a simple Spanish peasant. We almost forgot this bad taste in listening to the charming voice of Alice Kurkjian, who, with a little extra breath, would be a very fine singer. Elynor Edson and Mignon Sutorius sang the roles of "Carmen's" friends.

Fulgenzio Guerrieri did wonders with a very inadequate orchestra, for if the singers strayed from pitch occasionally, it must have been that they could not get sufficient tone to give them their cues. His playing of the interludes was more than satisfactory.

Costumes of all the soloists were well studied and in good taste. A short ballet was danced by Karl Heinrich's dancers in the second act. The settings were fair.

This afternoon, Humperdinck's irresistible fairy opera "Hansel and Gretel" will be sung, and this evening Puccini's "La Boheme."

J. FRED LISSFELT

PITT STUDENTS WILL SPEAK

Joseph Levine, a student at the University of Pittsburgh, will speak tomorrow evening in the North End Methodist Episcopal Church on "Jewish and Gentile Coalition." Levine was the winner of the national Jewish oratorical contest and will, next fall, enter Stephen Wise's Seminary.

William Fennell, graduate of the Western Theological Seminary, of Pittsburgh, now studying at the University of Pittsburgh, will occupy the pulpit. Miss Dorothy M. Jackson, contralto soloist, will sing several selections.

Russian Music in Wilkinsburg Church

A program of Russian church music will be given Sunday evening at 7:30 o'clock in the South Avenue Methodist Episcopal Church, Wilkinsburg, the Rev. Dr. John M. Versteeg, pastor. William Oetting, director of music, will be assisted by Josephine Williams, soprano; Amelia Donovan, contralto; Blanchard Wiester, tenor, and Doyle Bugher, bass.

CLINICS CLOSE DENTAL MEET

Several clinics were held yesterday afternoon at the final session of the three-day conferences of the Odontological Society of Western Pennsylvania in the William Penn Hotel. The clinics were conducted by Dr. J. C. G. Fitzhugh, Dr. W. A. McCready, Dr. A. G. Sandbled, Dr. Walter E. Taylor, Dr. C. R. Grissinger, Dr. Frank M. Casto, Dr. I. Lester Furnas and Dr. Clyde W. Schuyler.

Yesterday morning Dr. Clyde H. Schuyler, of New York, gave a talk on "Partial Dentures." Dr. Taylor, also of New York, gave an illustrated lecture on methods of using cast gold inlays.

Pittsburgher Heads Ice Cream Makers

ATLANTIC CITY, N. J., Nov. 23. (AP.)—R. C. Hutchinson, of Pittsburgh, was elected president of the Association of Ice Cream Manufacturers of Pennsylvania and New Jersey at the close of its annual convention. He succeeded Joseph Potts, of Philadelphia.

BUNDLES BIG AND LITTLE FOR CHILDREN'S WARD

EXCLUSIVE PHOTO by Pittsburgh Sun-Telegraph

MISS LILLIAN BRADLEY

Miss Bradley, chairman of the annual Donation Day at Presbyterian Hospital, and her assistant checking over some of

MRS. FRANK C. PIERSON

the many bundles of supplies and equipment sent by churches and societies. All will be used for the Children's Ward.

ROUND TABLE OF BUSINESS

Peerless Motor Co. DISTRIBUTORS
HUDSON-ESSEX IN WESTERN PENNSYLVANIA
Mayflower 3100 PITTSBURGH 5001 Baum Blvd.

BUSINESS FURNITURE COMPANY
HOMER NEELY, President
BANK AND OFFICE EQUIPMENT
WOOD AND STEEL
28 Years' Service 959 LIBERTY AVENUE. ATLANTIC 5677

ALLEGHENY EQUIPMENT CORPORATION
CONSTRUCTION EQUIPMENT
New and Rebuilt—For Sale or Rent
GRANT BUILDING PITTSBURGH, PA.
WAREHOUSE: ASPINWALL, PA.
GRANT 1122

WHEN IN NEW YORK—
Pittsburghers will find our four uptown offices conveniently located at 1977 Broadway, in The Ambassador Hotel, at 350 Madison Avenue, and in The Warwick Hotel.
C. D. HALSEY & CO.
ESTABLISHED 1894
MEMBER
New York Stock Exchange, Pittsburgh Stock Exchange, New York Curb Market

Moral Loans
To Small Borrowers
A new kind of service—just like your bank—at a cost much less than legal small-loan rates. Repayable in very small weekly or monthly amounts.
PITTSBURGH THRIFT CORPORATION
STREET FLOOR, 434 DIAMOND STREET
Telephone Atlantic 8101 PITTSBURGH, PA.

GAMMONIZE YOUR APPETITE
—AT—
GAMMON'S
Waffle Shops and Lunch Rooms

A Home-Owned, Home-Controlled Company
The KNIGHTS LIFE INSURANCE COMPANY
With An Atmosphere of Success, Stability and Leadership
OF AMERICA

BUILDING THE HEALTH OF THE NATION
Modern Business Demands the Worker, the Executive and the Professional Man Keep Fit
ACIDINE
Manufactured by
HEALTH LABORATORIES, INC.
PITTSBURGH, PA.
KEEPS YOU FIT

The Vang Construction Co.
Pittsburgh, Pa., and Cumberland, Md.
Specializing in Railroad and Bridge Construction and Pneumatic Caisson Work
Quality and Responsibility

PRODUCES NEW HIGH SPEED STEELS

Firthite, Steel as Hard As Diamonds, Produced By Colonial Steel Co.

The Colonial Steel Company, located at Monaca on the left bank of the Ohio River, has served the tool steel needs of the Pittsburgh district for over 25 years.

All of the better grades of carbon and alloy tool steels are manufactured in its crucible and electric furnaces, while agricultural steels and other so-called tonnage grades are melted in small 30-ton open hearth furnaces. The raw materials for tool steel are pure puddled muck iron, suitable ferroalloy for the particular analysis desired and a small amount of selected scrap.

From the smelting to the finished bar there is constant supervision in the Colonial mill to make sure that no one of the strict specifications of the metallurgical department is overstepped. This means constant checking of soaking pits and heating furnaces, control of rolling and forging temperatures with optical pyrometers and a strick check on the important annealing process by means of recording electrical pyrometers. On final inspection, the surface of each bar is carefully gone over with a file and each end is topped or broken off to provide a close inspection of the grain structure.

SPECIAL STEELS

The product of the Colonial mill covers the whole range of tool steel grades from high speed steel containing 18 per cent of tungsten to straight carbon steels for blacksmith tools and digging bars; from the very finest steel used in engraving tools and surgical instruments to abrasion-resisting steel, such as the teeth in monster steam shovels.

In this plant was melted and rolled a large part of the steel used for driving rivets in the emergency fleet fabricated for war time purposes. This was a job that required tools of the greatest efficiency that would stand up under trying conditions. Colonial number seven, a vanadium steel melted in a crucible furnace, was found to be the steel that did the work best. This grade, improved with the advance of metallurgical science in the last 10 years, is still doing service in peace time industries where dies and tools of long wearing qualities are desired.

NEW PRODUCTS

A more recent development is Ohio die steel, the wearless die steel of the high carbon, high chrome class. The end of improvement in tool steels is not yet in sight. To keep one step ahead of the march of progress, the Colonial Steel Company maintains a large staff of metallurgists and chemists, both in its new laboratories at Monaca and in the field.

A constant study of customers' requirements is being made in order to segregate the more vital problems and collect data from which the metallurgical department can work out solutions. Sometimes it is a question of analysis, sometimes of heat treatment and quite often the practice of the user can be changed to secure better results. The tool steel industry is one in which the fullest confidence and co-operation between manufacturer and user is of the utmost importance and of mutual advantage to all concerned. The old days of secret formulas and mystic practices have little place in modern industry.

USES RIVERS

Situated as it is, between the Ohio River and the tracks of the Pittsburgh and Lake Erie Railroad, the Colonial Steel Company enjoys the unique advantage of receiving and shipping either by river or rail. With its modern furnaces it can produce any type of tool steel. In its hammer shop equipped with nine steam hammers, which deliver blows from 500 pounds up to 16,000 pounds, it can produce forgings of every variety. In its rolling mill department are three bar mills, two sheet mills, a plow mill, a plate mill and a blooming mill.

An annealing department, a heat treating department and an efficient inspection staff completes the setup which enables the Colonial Steel Company to serve the tool steel using trade in a satisfactory manner. Warehouse stocks of standard grades are carried not only at Monaca, but in 10 other manufacturing centers extending from Boston and New York on the Atlantic seaboard to Los Angeles on the Pacific.

CLOSE TO RAILROAD AND RIVER

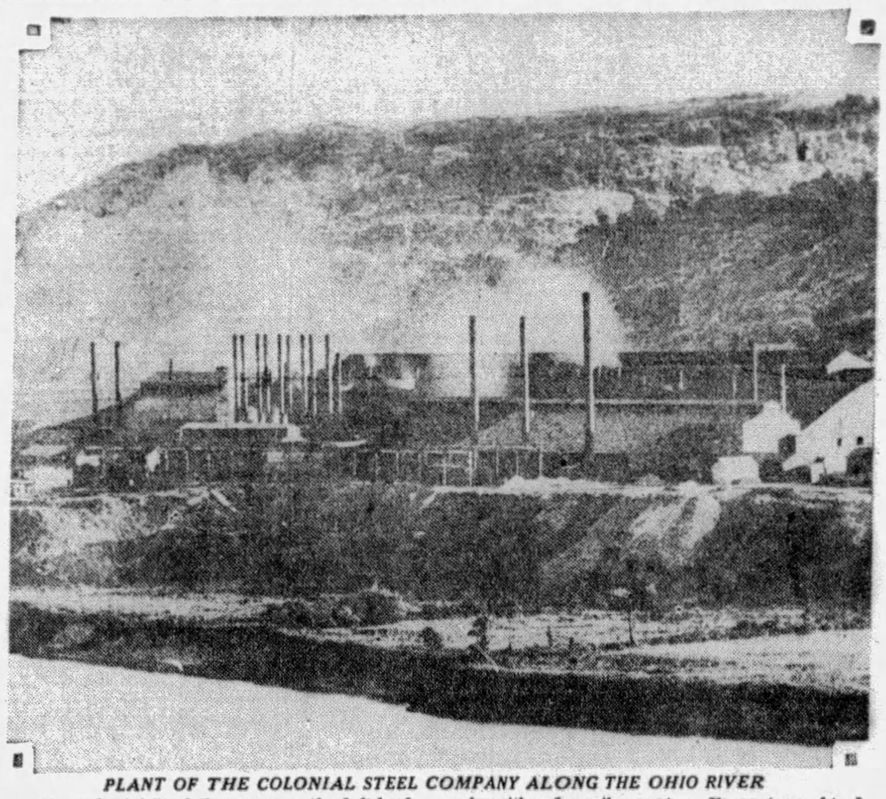

PLANT OF THE COLONIAL STEEL COMPANY ALONG THE OHIO RIVER

The Colonial Steel Company on the left bank of the Ohio has the unique advantage of shipping either by rail or water. Every type of tool steel is produced.

Railroads Spend More for New Equipment

CHICAGO, Nov. 23.—More money is being spent this year by the railroads of this country, in capital expenditures for new equipment and additions and betterments to property used in connection with the transportation service, than in either 1928 or 1927.

This was shown by a study prepared by the Bureau of Railway Economics and made public in connection with the annual meeting of the Association of Railway Executives at the Blackstone Hotel in Chicago yesterday.

Capital expenditures, according to the study actually to be made this year will aggregate $800,000,000. This will be an increase of approximately $123,000,000 above such expenditures in 1928 and about $28,450,000 above those in 1927. Capital expenditures to be made this year are close to the annual average of the past six years.

The estimate as to total expenditures in 1929 for capital purposes is based on reports just received by the Bureau of Railway Economics which showed actual capital expenditures of $573,820,000 in the first nine months of 1929, compared with $500,167,000 in the same period in 1928, an increase of $73,653,000, or nearly 15 per cent.

Business Failures Fewer Than in 1928

The number of business failures in the United States this week totaled 472, compared with 404 last week and 476 for the corresponding period last year, R. G. Dun & Company report. It was explained that the number of insolvencies usually has an upward trend toward the close of the year.

Pittsburgh Plate Will Increase Profits

By GEORGE H. SNYDER.

PITTSBURGH PLATE GLASS COMPANY is having the best year since 1925, according to the official estimate of profits for 1929 made following the directors' meeting yesterday. If the company shows the expected profits of $12,000,000 the present year's earnings will be equivalent to $5.57 a share on the 2,166,524 shares of capital stock, which is on a regular dividend basis of $2 and on which an extra dividend of $1 was declared yesterday.

Since the summer of 1925 the company has been facing the difficulty of doing business under sharply reduced prices for plate glass. A cut of 25 per cent in July of that year was followed by further declines which resulted in a total drop of over 40 per cent. Prices are still at this low level although an advance in the tariff on plate glass has tended to lighten the pressure of foreign competition.

As a result of this condition earnings showed a downward trend in 1925, 1926 and 1927. During the past two years economies resulting from improved production methods have greatly improved the company's position. Profit of $8,468,773, or $3.91 a share in 1928 represented an encouraging improvement over the results of 1927 when $6,430,356, or $3.27 a share was earned on the basis of the present capitalization.

Diversified Lines

THE company was able to withstand the unsettled condition of the glass trade far better than some of its competitors as a result of the diversified nature of its products. In addition to making both plate and window glass it produces paint, varnish, brushes, cement and a wide variety of chemicals. Most of these lines have been in a satisfactory condition. Paints in particular have been profitable and this branch of the business has grown rapidly. The popularity of fast drying lacquers materially stimulated sales.

New methods for making glass also served to help the company to meet the changed conditions in the industry. Economies are being shown from plants at which low cost continuous production methods have been installed and further reductions in costs will be accomplished upon the completion of improvement work now under way.

Expansion Program

IN spite of the fact that current business is uncertain, the company is planning to proceed with its $8,000,000 improvement program. This expenditure will not be concentreated at any one point or in any particular branch of the company's business. It will be used to increase efficiency at a large number of plants making glass, paints and chemicals.

The strong financial position of the company will allow it to carry out this program without resorting to any new financing. This follows the addition of over $2,000,000 to the property account during 1928.

No Funded Debt

THE company has no funded debt and no preferred stock. At the close of 1928 its current assets amounted to $45,992,069 against current liabilities of $5,287,201. Cash amounted to $2,807,088 and government and other securities totaled $14,358,258.

Pittsburgh Plate Glass has shown some wide fluctuations in earnings but it has never failed to pay a dividend in any year since 1899. It was one of the few organizations to pass through the deflation year of 1921 without showing a deficit.

ROAD CONTRACT PROGRESSES

Work on the paving of Brushton avenue by De Pasquale & Co. is nearing completion. Early this year the firm expanded into general road construction. It secured the services of Dan Di Nardo, who had wide experience in this work, to supervise its operations. Di Nardo had been with George S. White for about 40 years.

The firm of Diulus & De Pasquale was organized in 1920 with about 25 employes. Following the death of one of the partners in 1922 the company adopted its present name. It now employs 100 men. Among its recent contracts have been Bedford avenue, Pitt Stadium drive and Baldwin road.

Coal Prices Show No Change in Week

There has been but little change in the rate of production of bituminous coal, although the demand for domestic sizes shows some improvement. Western Pennsylvania grades of run-of-mine coal are quoted, per net ton at mines: Steam coal, $1.25 to $1.75; coking coal, $1.50 to $1.75; gas coal, $1.65 to $1.75; steam slack, 80 to 90 cents, and gas slack, $1.00 to $1.10.

GLASS DEMAND UNSTEADY

The week presents no change in the flint glass industry from the standpoint of production, but there seems to be a slowing up in the retail end of the business, which is believed to be temporary, according to the National Glass Budget. The general feeling is that it is the customary lull that precedes the holiday rush. This, at least, is the belief of one distributor, who has been in business for a number of years.

What little jobbing demand there is covers the entire line of ware and indicates that the buying is for immediate needs and that when the holiday buying begins orders will specify immediate shipment. While this may be a possibility in many instances, it is a risk that is not advisable to take except in case of emergency. It is much better to anticipate one's needs and take no chance on losing a sale because immediate shipment cannot be promised.

The glass bottle business, especially that phase of it pertaining to containers, is showing signs of slowing down. The difference seems to be one of size rather than number of orders. The latter appears to be normal, but the quantity of ware called for is small. The reduction in the amount of ware sold does not seem to be affecting the production, as plants are reported to be operating at close to normal schedules.

Along with the slowing down of sales volume there continues to be keen competition which adversely affects prices and causes a certain amount of uncertainty and uneasiness in the business.

Transvaal Copper Makes Big Strike

JOHANNESBURG, Nov. 23.—The manager of the Northern Transvaal Copper Exploration Company reports making a strike in prospecting of a shaft deposit upwards of four feet wide assaying 56.75 per cent copper.

SINCE 1882
State-Accredited and Nationally Recognized Business and Academic Education
Age of Students: 16 to 65 years
Day and Evening Classes
The PITTSBURGH ACADEMY
531 WOOD STREET
Telephones ATlantic 6756 and 6757

ROLLS
Complete Line of Iron Rolls, Gray Iron Castings, Rolling Mills and Equipment.
LEWIS FOUNDRY AND MACHINE COMPANY
Pittsburgh, Pa.

GO BY MOTOR COACH
Fares from Pittsburgh

	One Way	Round Trip
BALTIMORE, MD.	$6.25	$11.25
Cumberland, Md.	4.00	7.20
Fairmont, W. Va.	3.00	5.00
Frederick, Md.	5.60	10.10
GETTYSBURG, PA.	6.15	11.05
Hagerstown, Md.	5.50	9.90
Morgantown, W. Va.	2.00	3.50
Oakland, Md.	3.90	6.90
Steubenville, O.	2.50	4.20
WASHINGTON, D. C.	7.00	12.60
Washington, Pa.	1.00	1.50
Wheeling, W. Va.	1.50	2.50
Winchester, Va.	6.20	11.15
Clarksburg, W. Va.	3.77	6.40

TERMINAL
972 Liberty Ave. CO 4107
BLUE RIDGE TRANSPORTATION CO.
WHITE STAR LINES, Inc.
OF THE
WEST PENN
MOTOR COACH LINES

To Make Pittsburgh An Aviation Center
Pittsburgh Aviation Industries Corporation
724 OLIVER BLDG.
Atlantic 0816

"We Bolt and Rivet the World Together"
PITTSBURGH SCREW & BOLT CORPORATION
Largest Manufacturers in the World of Bolts, Nuts, Rivets, Foundation Rods, etc.
Chicago PITTSBURGH New York

Have You Asked For Your Copy
of
MONTHLY STATEMENT OF PITTSBURGH'S DETAILED EXPENSES?
Telephone AT. 3900
Henry O. Evans
City Controller

MELLON LETTER OF CREDIT—
A World-Wide Bank Account.
MELLON NATIONAL BANK
Foreign Bureau

REDUCED RATES for cross country trips at any time anywhere there is air. Hops, $3, $5, $7.50 for 50-Mile Trip. FLYING SCHOOL—All students employed during daytime will be given instruction after working hours until dark on weekdays and on Sunday morning.
AERIAL PHOTOGRAPHY SHIPS FOR SALE
PARACHUTE JUMPING—Adjoining Mayer Field every Sunday and Holiday by King Joe
MAYER AIRCRAFT CORPORATION
Pittsburgh and Bridgeville, Pa.
20 Minutes Drive From Pittsburgh on U. S. Route 19.

ALLEGHENY STEEL COMPANY
Oliver Building
General Office
BRACKENRIDGE, PA.

MILK AND ICE CREAM OF SUPERIOR QUALITY
LIBERTY DAIRY PRODUCTS CORPORATION
Main Office: Forbes Street at Sixth Avenue
Call Grant 6900 *Pittsburgh, Pa.*

THE PENN MUTUAL LIFE INSURANCE COMPANY
HOLGAR J. JOHNSON : : GENERAL AGENT
1308 Clark Building : : : : : Pittsburgh, Pa.

THE ROXIAN THEATRE
McKEES ROCKS
Featuring Paramount—Warner—Fox Super Productions
AN IMPERIAL CHAIN THEATRE

HARRISON CONSTRUCTION CO.,
INCORPORATED
GENERAL CONTRACTORS
2101 Sidney Street, South Side, Pittsburgh, Pa.
STREET PAVING, ROAD BUILDING, CONCRETE CONSTRUCTION, EXCAVATING, SEWERING.
PHONE HEMLOCK 4012

DINE
IN THE ITALIAN ROOM
Hotel William Penn
DON BESTOR'S ORCHESTRA

FIRTHITE
Tungsten Carbide Tools
CIRCLE C
High Speed Steel
Tool and Die Steels
Sterling Stainless Steel
FIRTH-STERLING STEEL COMPANY
McKEESPORT, PA.

STEWART-WARNER SALES CO.
DISTRIBUTORS OF STEWART-WARNER RADIO
The Set With the Punch—The Champion of the Air.
BEFORE BUYING—SEE IT—HEAR IT—AT
FRIDAY BROTHERS
4767 BAUM BLVD. *Mayflower 6900-6901*

Oswald & Hess Company, Inc.
Delicious Brand Meat Products
Always Assure Fresh Meats
Pittsburgh Products

ALLEGHENY COUNTY
'Public Improvements Promote Progress'

Convinced that public improvements exert an important influence upon the progress of any community, the Board of County Commissioners of Allegheny County on January 1, 1924, initiated a program of major public works, many of which are already effectively serving the citizens, while others of vital importance are being rapidly brought to completion.

CURVE ELIMINATIONS AND WIDENING—The County has made an earnest effort to eliminate and widen many of the dangerous curves on its 800 miles of roads, which greatly increases the safety to traffic.

To do this requires the obtaining of additional rights-of-way, removal of buildings, new construction work, building of roadway through property, and new culverts to cross ravines and creeks.

There have been a great many dangerous curves straightened out or widened to make travel over the County highways safe. More will be eliminated as rapidly as arrangements can be completed.

BOARD OF COUNTY COMMISSIONERS,
JOSEPH G. ARMSTRONG, Chairman;
E. V. BABCOCK, C. C. McGOVERN

PITTSBURGH STEEL CO.

ROUND TABLE OF BUSINESS

STEEL OUTPUT DECLINES TO 70%

Stock Market Is Only One Of Three Factors in Production Slump.

By B. E. V. LUTY

Steel ingot production in the past week was at nearly 70 per cent of capacity. It was high last May, at practically 100 per cent, and it was at approximately 85 per cent when the stock market began to crumble just one month ago. Production has decreased as much in one month as in the preceding five, but the important point is that production was already headed downward, and so rigorously that there was not the slightest upturn after July as regularly there has been unless conditions were decidedly peculiar.

There is always a seasonal decline at the end of the year, which may begin four to 10 weeks before December 31, according to circumstances. The stock market crash might easily cause the seasonal decrease to begin earlier than usual without that being an unfavorable augury as to the sharp rise that has regularly occurred after the turn of the year. The stock market is simply one of three elements in the total decline in steel production.

BULGE LAST YEAR

A special bulge in steel demand began at the middle of last year and in the last few months this bulge has been disappearing. There was a similar swing in industry generally, simply not so marked as in steel. The Federal Reserve Board's index of industrial production, manufacturing and mining, is a trustworthy representation. It is adjusted for seasonal variation. Taking the average of 1923-24-25 as 100, June, 1928, stood at 109, there having been an average increase of about two points per annum, which was natural and healthy, although a trifle slow considering increases in population and efficiency. June, 1929, showed 126, or 17 points rise in one year, which obviously was unnatural and perhaps unhealthy. Each of the following months brought a decrease, to 121 for September, the month just reported. An eight-point decline to next June would make 113 for that month which would represent a net gain of four points in two years, in keeping with the rate of gain up to June, 1928. Before the stock market began to break that would have been a perfectly reasonable thing to expect. The present period of activity and prosperity began on October 1, 1922, and in June, 1928, there was no economic reason for trade to begin increasing at a much greater rate than it had previously been increasing.

In rails, freight cars and fabricated structural steel there is backlog business as heavy as could ordinarily be expected, and insuring for the next few months engagement of between 20 and 25 per cent of the total steel making capacity. The remaining capacity, assignable to all other lines of steel consumption, will not be nearly as well engaged, a notable case being the automobile industry which a few years ago accounted for about 14 per cent of the total steel production, but at the recent peak about 25 per cent.

RAIL BUYING

The Rock Island has ordered 57,100 tons of rails, Illinois Central 40,000 tons and Boston and Maine 10,000 tons, making the season's total to date fully 1,200,000 tons. At this date last year and the year before there were only 850,000 to 900,000 tons on books. The buying has been earlier rather than heavier. Comparing identical roads, there is no change from two years ago, but about 10 per cent increase from a year ago.

Little freight car buying has been reported for a month past, but the car shops are fairly well supplied with work in building and repairing cars and a very fair amount of car buying is expected for the next few weeks.

Fabricated structural steel statistics make a remarkably favorable showing. Bookings of the fabricating shops in October were 342,650 tons, only 6 per cent under last August, the record high month, while shipments at 354,200 tons were a record high. The 10-month total of bookings is 18 per cent over the same period last year, although that in its turn had been record high. Bookings in the last 10 months were 9 per cent over shipments. The shops had a good order book January 1 and are in still better shape now.

TIN PLATE

There has been a very fair volume of specifying for January tin plate shipments, and a good bit of contract business has been closed since the order books were opened Friday of last week at an unchanged price of $5.35. There are approximately even chances of this year's tin plate production making a new record and prospects for next year are quite favorable.

Finished steel prices are holding well. They did not advance as a rule during the bulge in demand, and thus they are not due for a decline. While there is little test of prices there is no visible pressure on the market.

Scrap has softened further and there is so little trading that prices, while appraised lower, are largely nominal.

ORIGINAL BLACKSMITHY

BLACKSMITH SHOP AT WEST THURSTON, ENGLAND

The original blacksmith shop of Marshall Brothers, built about 1650, which the founders of the present company left more than a century ago. Descendants are now elevator manufacturers.

STARTED HERE CENTURY AGO

The Marshall Brothers Company, of Pittsburgh, is one of our earliest manufacturing institutions, having been founded on Smithfield street, between Fourth avenue and Diamond street, in 1818. The family arrived in Canada from the Village of West Thurston, Northumberland County, England, on September 9, 1818, crossed Niagara River and reached the headwaters of the Allegheny River, where they built a raft and floated to Pittsburgh.

The Marshalls were blacksmiths and mechanics and, a short time after arriving here, opened a blacksmith shop on Smithfield street. In a few years they acquired property in what was then known as Diamond alley, next to the Grand Opera House, which is now occupied by the Frank & Seder Company. In 1903, when Diamond street was widened, the Marshall company moved to larger quarters at Twenty-first and Mary streets, South Side, where they continued the manufacturing of freight and passenger elevators, begun many years ago in Diamond street.

John Marshall and his wife, Mary Hawdon, were married near New Castle-on-Tyne in 1803. Their children were William, a Methodist minister; John, Joseph A., and Michael, who formed the Marshall Brothers Company. Robert H. Marshall, one of Pittsburgh's pioneer iron manufacturers and a partner of Graft Bennett & Co. for many years on West Carson street, was the grandfather of Frank and Ralph Marshall Dravo, of the Dravo Contracting Company.

The management of the Marshall Brothers Company is in the care of L. H. Marshall, son of the late George V. Marshall, and great-grandson of John Marshall, and George T. Marshall, a son of the late Robert Marshall, who was a cousin of the Marshall brothers.

Marshall elevators of an unusual design have recently been erected for the Pennsylvania Railroad Station at Sewickley, Pa. The Carnegie Steel Company, Homestead plant, has the largest elevator in the state, having a capacity of 45,000 pounds, using a car 15 feet by 34 feet.

SEE BUILDING GAINS

WASHINGTON, Nov. 23.—Stabilization of the stock market at moderate levels and a recession in the volume of stock speculation should have a beneficial effect on the volume of construction contracts awarded, in the opinion of the Associated General Contractors of America.

The decline in contract awards evidenced so far this year by a 25 per cent reduction in the commitments for residential construction, as shown by the statistics of the F. W. Dodge Corporation, is seen as a result of difficulties in arranging for financing. With funds from all over the country actively employed in stock speculation, financing for local construction has been difficult to secure, especially for apartment house and hotel construction, it is claimed.

This recession in residential construction contract commitments has only just begun to affect the demand for labor and construction materials. The volume of construction job activities during October as indicated by shipments of basic construction materials declined 26 points to Index number 233. Despite this drop in October the level of job activities during the first 10 months of 1929 was only one-half of 1 per cent less than the volume of activities for the same period in 1928.

The maintenance of job activities in the face of a recession of contract awards is accounted for by the existence of the carry-over of uncompleted contracts into this year. Unless financing soon becomes available for contemplated residential construction that is being held up it is believed that the volume of construction activities will recede to levels proportionate to the volume of contract awards.

Quincy Mining to Increase Capital

NEW YORK, Nov. 23.—At a special stockholders' meeting of Quincy Mining an increase in capital stock to 250,000 shares of $25 par from 200,000 shares was authorized.

Directors were empowered to offer this increased stock pro rata to stockholders at no less than par, but no offering will be made at this time, due to current market conditions.

SEES NEED FOR NEW CITY SYSTEM

Evans Wants Municipal Departments to Adopt New Business Methods

By HENRY O. EVANS,
City Controller.

Probably the largest single payroll in the United States is that of the various governmental agencies, federal, state, municipal and local, which are spending approximately $10,000,000,000 per year. If a private business faced constantly increasing costs, how would it go about reducing them?

The first step would be to analyze the totals in order to ascertain the percentage of increase for each department, then would come improvement of methods and machinery, and, finally, readjustment of wages to effect greater production per man, with lowered costs per unit of production.

BUSINESS METHODS

Is this method of private business applicable to our greatest industry, the business of running our political affairs? We have demonstrated in the controller's office of the city of Pittsburgh that it is applicable. By putting into force modern methods, in place of antiquated ones, we have reduced costs about 20 per cent while at the same time giving promptness and efficiency never before known in this office.

Can any further progress be made? There is no co-ordinated control of receipts by the city. A similar reorganization of receipts will yield equal if not greater savings. Under such a system it would no longer be possible to drop $60,000 from the city's books, as has been done under the present system. We should, then, have the same accounting control over receipts as we have over disbursements. There is little doubt that great actual savings would result.

BETTER CONTROL

Again our great municipal corporation should record and control its material and supplies in exactly the same way as efficient private business. As it is now, every department not only buys, but uses or loses its material and supplies without reference to any other department. Budgeting customary and common purchases as a whole, central storehouse accounting and distributing and bulk purchases, instead of piecemeal, would certainly eliminate waste now present and cut down costs.

Few modern private businesses use cash payrolls, but every city employe, except the Councilmen, about 7,000 in number, is paid in cash. Payment by check is up-to-date, efficient, economical. Why cling to the past?

These are only a few of many instances in which the city might well take a leaf from the experience of private business. In spite of ourselves municipal costs will increase because the demands of the public on government are daily increasing. Without the use of modern methods and machinery we shall certainly deprive ourselves of good things, ardently desired.

Shall we progress? It can be done

Air Pioneer

C. P. MAYER

OPENED FIRST AIRPORT

One of Pittsburgh's pioneers in aircraft development is C. P. Mayer, president of the Mayer Aircraft Corporation. In 1918 he purchased his first plane and operated the first airport in Western Pennsylvania. The Mayor-Milnor Aircraft Corporation was formed in that year and in 1921 the business was incorporated under its present name.

In the early days the business was distinctly hazardous. Obsolete government planes were the only ships available. In looking back over the history of his company's early efforts, Mr. Mayer recalls many instances which are good for a hearty laugh.

When the first ship came to Mayer Field, it overshot its boundary into the garden of a neighbor. He immediately set up a profit-sharing policy and charged $25 for three green tomatoes that were crushed. No other damage was done.

PAID $25

C. M. Mayer, who was in charge of Mayer Field at the time, paid $25 for the privilege of withdrawing the ship 10 feet onto Mayer Field. That, however, was not the only excitement of the day. When the ship circled the town before landing it created such an excitement that all the people of Bridgeville quit work and came to the field to see the strange creature that arrived by air. There were very few people in the community who had seen an airplane before, let alone being air-minded enough to ride in one.

A remark often heard when one asked a bystander to take a ride was, "I will if I can keep one foot on the ground."

Of course, it is a known fact that in those days the airplane business was a losing game. It was never self-supporting until Lindbergh made his trans-Atlantic flight. Then the business increased fully 300 per cent.

EXPECT GAINS

The management is constantly looking forward to a continued increase in business. The airplanes are faster and greatly improved over the old types. To a greater extent we are getting away from the water-cooled engine and adopting air-cooled motors. The cabin ships have come to stay and the open cockpit is passing, as the cabin ship carries more passengers at the same expense.

The Mayer Aircraft Corporation not only conducts a flying field, but also a flying school. Some of the students are now holding positions on the leading mail and passenger air lines in the country. At the present time Mayer Flying School has approximately 30 students. Most of these boys are in the flying game to stay, some few for pleasure, one with the idea of making a trans-Atlantic flight, another to advance his knowledge and work out a plan he has in his mind to revolutionize the air industry by operating ships from more congested districts.

Discount Placed on Canadian Shipments

Due to the drop in Canadian exchange the Grand Trunk Railway and other carriers handling traffic into the Dominion have announced a discount of 1 per cent on charges on shipments sent from this country into Canada when freight charges are billed collect. The discount will be in effect until November 30. It was started on November 15.

We Welcome the Opportunity to Serve You In Any Financial Capacity.
Capital and Surplus $56,500,000.00
THE UNION TRUST COMPANY
of Pittsburgh
Fifth, Grant, Oliver and William Penn Place.

IF FIRE INTERRUPTS YOUR BUSINESS PROFITS CEASE OR ARE REDUCED—
BUSINESS INTERRUPTION INDEMNITY AFFORDS COMPLETE PROTECTION AGAINST LOSS
EDWARDS, GEORGE & COMPANY, INC.
INSURANCE
307 Fourth Avenue — Telephone Court 3060
"65 Years Continuous Service"

ARCHITECTS & BUILDERS
FREE—EXHIBIT—PERMANENT
A Modern Display of Materials and Appliances
A Show Room for Distributors and Sales Agents
A Meeting Place for Architects, Builders and Clients
ATLANTIC 7357
514 SEVENTH AVENUE - - - PITTSBURGH, PA.

Central Warehouse, Pittsburgh & Lake Erie Railroad Co.

386,000 Square Feet of Storage
Fireproof Construction Throughout
Automatic Sprinkler System
Lowest Insurance Rates
Lowest Storage Rates
Negotiable Receipts Issued
Trap Cars to All Railroads
Pool Cars Handled

High Quality Tool Steels
VANADIUM-ALLOYS STEEL CO. LATROBE, PA.
COLONIAL STEEL CO. PITTSBURGH, PA.

CHARLES B. HORTON AGENCY
Standard Life Insurance Company of America
"Life Insurance Your Safest Investment"
Standard Life Bldg. GCourt 0272 Pittsburgh, Pa.

DAVISON COKE & IRON COMPANY
COKE
PIG IRON
GREEN BAG CEMENT
WORKS
NEVILLE ISLAND

The Largest—and Finest Arcade STORE AND OFFICE Building in the United States
THOMAS J. BLAIR, Mgr.
JENKINS ARCADE BUILDING

AMERICAN REDUCTION CO.
1942 Forbes St. Tel. Grant 0503
Pittsburgh

THE FINANCING OF
ALLEGHENY COUNTY MEMORIAL PARK
Pittsburgh's New Cemetery Beautiful
offers an investment opportunity that is unique in this city. Prices have doubled since lots were first put on the market. Indications are that they will make a like increase in next year.
Write or phone for descriptive literature.
Offices—Law and Finance Bldg.—Phone ATlantic 9847

SPANG, CHALFANT & CO., Inc.
CLARK BUILDING
PITTSBURGH, PA.
SPANG WELDED PIPE
Welded Pipe Mills
Sharpsburg, Pa.—Etna, Pa.
STANDARD SEAMLESS PIPE
Seamless Pipe Mills
Ambridge, Pa.

TWO PITTSBURGH OFFICES
VANDERGRIFT BUILDING
Court 8900 — 323 Fourth Ave.
KOPPERS BUILDING
Grant 5300 — Grant St. at Seventh Ave.
A. E. MASTEN & COMPANY
Established 1891
Members
NEW YORK STOCK EXCHANGE
BOSTON STOCK EXCHANGE
PITTSBURGH STOCK EXCHANGE
CHICAGO BOARD OF TRADE
PITTSBURGH, PA.

Locate Your Offices In the Heart of Pittsburgh's Legal and Financial District
Law and Finance Building
Fourth Avenue and Cherry Way
ATlantic 3506 — J. R. CRUTCHFIELD, Managing Director

American Tar Products Company
KOPPERS BUILDING, PITTSBURGH, PA.
TAR PRODUCTS OF EVERY DESCRIPTION, INCLUDING
PARMAC ROAD TARS—ATP ROOFS—CREOSOTE OILS—ROOF CEMENT
WOOD PRESERVER—ROOFING PITCH AND FELT

BENOLITE VARNISH COMPANY
MANUFACTURERS OF
INSULATING VARNISHES and COMPOUNDS — BENOLITE — PROTECTIVE COATINGS
Factory MANOR, PA. — Koppers Building PITTSBURGH, PA.

FLY BY THE PATH OF THE EAGLE!
SCHEDULE:
NORTH BOUND
12:30 P.M. Lv. Washington, D. C.
2:30 P.M. Lv. Pgh., Pa., $27
4:00 P.M. Ar. Cleve., O., $18
Fare Washington to Clevel'd, $45
SOUTH BOUND
12:30 P.M. Lv. Cleveland, O.
1:45 P.M. Lv. Pittsburgh $18
3:30 P.M. Ar. Wash'n, D.C., $27
Fare Cleve. to Wash'n, D.C., $45
The above schedule is Eastern Standard Time throughout. For Daylight Saving Time add one hour. For Bus Service to and from airport see below.
MODERN BUSINESS DEMANDS SPEED
BUS Leaves WILLIAM PENN HOTEL ½-Hour Before Departure of PLANE
CLIFFORD BALL, INC.

VISIT PITTSBURGH'S POWER PLANTS
YOU are invited to visit two of the greatest power generating stations in the world, the Colfax and Brunot Island plants. There you may see the mammoth electric generators and the development of electricity from coal to current.
The Allegheny County Steam Heating Company's monster plant, the Stanwix plant, is also open for your inspection.
Duquesne Light Co.
Card of admission may be had from the Central Office, 435 Sixth Avenue

The NEW WILLIAM PENN GARAGE
LOWEST RATES
ENTIRELY NEW IN OWNERSHIP AND MANAGEMENT
TUNNEL STREET (OFF BIGELOW BOULEVARD)

M. O'HERRON COMPANY
GENERAL CONTRACTORS
First and McKean Streets, South Side, Pittsburgh, Pa.
PHONE HEMLOCK 2563—2564

Paving — Concrete — Sewering
Excavating — Construction — Water Lines
DE PASQUALE & CO.
GENERAL CONTRACTORS
373 BOQUET STREET PITTSBURGH, PA.
MAYFLOWER 1614

New Health Features at the
PITTSBURGH NATATORIUM
Ultra Violet Sun Ray Baths — Order Your Sunshine a la Carte
540 DUQUESNE WAY, NEAR SIXTH STREET. Phone Grant 9876

PHONE ATLANTIC 4328
HALL PRINTING COMPANY
W. L. HALL, Prop.
LOOSE LEAF PRINTING AND RULING A SPECIALTY.
MODERN EQUIPMENT.
4th Floor, Sun-Telegraph Bldg., Pittsburgh, Pa.

CONTRACTORS—EXCAVATORS
Wilkinsburg Contracting Co.
ROAD BUILDERS
7630 Kelly Street — Pittsburgh, Pa.

Marshall Elevators
PASSENGER AND FREIGHT
ALL SPEEDS AND CAPACITIES
Residence Elevators—Made in Pittsburgh

ALLEGHENY GARBAGE CO.

NEW YORK CLOSE WITH NET CHANGES

FRIDAY, NOVEMBER 22, 1929

1929 High	1929 Low	An Div Rate $	Stocks	High	Low	Close	Net Ch'ge
A							
57⅞	37	.....	Abitibi Pow & Paper..	.....	.....	.....	.....
88⅝	69	6	Do pref....	78½	78½	78½	.....
50	23¼	6a	Adams Express....	30	28¼	28¼	−1⅜
38⅞	20	2	Adam Millis....	23	22	23	.....
104⅞	7	.....	Advance Rumely....	13⅝	13⅛	13⅛	− ⅜
119	15	.....	Do pref....	21⅝	21¼	21¼	− ¼
4⅞	⅜	.....	Ahumada Lead....	1	⅜	⅜	0
223⅞	77	4.50b	Air Reduction....	135½	128½	132½	− ¾
48⅝	21½	2.50	Air Way Elec App....	23⅞	22	23⅞	.....
11⅛	2	.....	Ajax Rubber....	2¾	2½	2¾	0
10¾	4¼	.....	Alaska Juneau....	6⅜	6⅛	6¼	− ⅛
25	5	.....	Albany Perf Writ Pap.	10⅛	10⅛	10⅛	+ ⅛
5 5/16	17	.....	Alleghany Corp....	25⅜	24⅝	25	0
118¾	86	5.50	Do pref w war....	97	96½	97	+ ¾
254¼	197	6	Allied Chem & Dye....	256	249½	250	−5
125	119	7	Do pref....	122	121⅝	121⅝	− ⅜
75½	35⅛	2	Allis-Chalmers	48¾	47⅛	48	− ½
30½	28	3	Alpha Port Cement....	25	25	25	.....
11⅛	2¾	.....	Amalga Leather....	2¾	2¾	2¾	.....
42⅜	17½	2	Amerada Corp....	22	21½	21⅞	+ ⅜
28⅝	4	.....	American Agri Chem..	7	7	7	− ⅛
73¾	18	.....	Do pref....	26	24	24¾	− ¼
157	65	3b	American Bank Note..	94½	89	89	−3
20½	7¾	.....	American Beet Sugar..	8⅛	8⅛	8⅛	0
76½	21	.....	American Bosch Mag..	33⅜	32½	33	− ⅝
62	41	2.40	American Brake Shoe..	49⅞	48	49	+4⅛
34¾	4½	.....	American Brown Bov..	12	11½	12	0
184½	68	5b	American Can....	118⅞	115	116½	− ¼
142	136	7	Do pref....	139	139	139	− ½
106½	75	6	American Car & Fdy..	88	86¼	87⅞	+ ⅞
95⅛	70¼	7	American Chain pref..	79½	77½	77½	−1
81⅞	27	2	American Chicle....	43¼	41⅛	42	+1
55	20	1.60a	American Com Alcoh..	28½	28	28½	+1
47⅞	20	2	American Encaus Til..	22⅞	22½	22½	+ ½
98⅛	38	.....	American Europ Sec...	40	38	39	+3
199⅛	50	.....	American & For Pow..	78⅝	75⅛	75⅝	0
108½	101½	7	Do pref.:....	105	104	105	+1
103	86¼	.....	Do 2nd pref....	90½	90	90½	− ¾
42	19⅛	2	American Haw Steam..	21	20½	20½	− ½
35	8⅜	.....	American H & Leath..	8¼	8¼	8¼	.....
52⅜	25	.....	Do pref....	31	31	31	+1
85⅝	40	3.60	American Home Prod..	52⅞	51½	52½	+1½
54	29	3	American Ice....	38⅛	38⅛	38⅛	+ ⅛
96	86	6	Do pref....	88	87	88	+2
96¾	29½	2a	American Internat....	44½	40	40	−3
8⅞	2½	.....	American-La France...	3⅛	3	3	0
136	90	8	American Locomotive..	111	110	111	+ ¾
119⅛	112	7	Do pref....	115⅛	115	115	0
279¾	144	7b	American Mach Fdy....	190	178	190	+17
81¾	81½	3	American Metal....	45⅞	44	45	−1
17⅞	1	.....	American Piano....	2½	2⅜	2½	0
175¾	69⅞	1a	American Pow & Light	82½	80	82½	+3½
80	70	3	Do 5% pref....	73	73	73	+1¼
84¾	76½	5	Do 5% pref sta....	79	78½	78½	.....
104	92¼	6	Do 6% pref....	100	99	100	+1½
55⅜	28	1.50	American Rad & Stan S	36	34⅝	36	+ ½
64¾	12½	.....	American Republics....	21⅜	20⅝	20⅝	−1¾
164⅜	60	2a	American Roll Mills....	82⅞	81	81¾	− ⅛
74¾	35	5b	American Safety Raz..	57	57	57	− ½
130¼	62	4	American Smelt & Ref.	78	76¼	76¾	−1
138	124⅛	7	Do pref....	135¾	132	135¾	+3¼
79	35¾	3	American Steel Fdy....	49⅞	48½	49¾	− ⅝
85	40	2.50b	American Stores....	50	47	47¾	+ ¾
94¾	56	5	American Sugar Ref....	63	62½	62½	− ½
60	18	3	American Sumatra Tob	26	26	26	0
310¼	193¼	9	American Tel & Tel....	227⅜	223¼	223	−3½
232½	160	10b	American Tobacco....	204¾	204¾	204¾	−1¼
235	160	10b	Do B....	207⅜	202	202	−4½
181	115	8	American Type Found.	133¾	133	133½	+1½
199	50	1a	American Water Works	85	82	83¾	+2
104	97	6	Do 1st pref....	99½	99½	99½	− ¼
27⅞	8⅜	.....	American Woolen....	10	10	10	+ ⅜
58⅜	15½	.....	Do pref....	22⅜	22	22⅜	+ ⅜
49¼	7	.....	American Zinc & Lead.	11¾	11	11⅜	0
140	70	7	Anaconda Copper....	84½	80⅛	80⅜	−4⅛
80	25	2.40	Anchor Cap Corp....	42	41½	41¾	−1¼
68⅜	30	3	Andes Copper....	37⅞	36⅝	36⅝	− ⅞
49½	18½	2	Ancher-Daniels Mid....	27½	27	27½	− ½
95	75	7	Armour of Del pref....	79	79	79	−1
18⅜	8⅛	.....	Armour of Ill A....	6½	6⅜	6½	0
10¼	2¾	.....	Armour of Ill B....	3½	3¼	3½	+ ⅛
40⅞	7⅜	.....	Arnold Constable....	11½	10½	11	− ⅝
58¾	35	3	Assoc Apparel Ind....	37	36¾	37	+ ¼
70¼	25	2.50	Assoc Dry Goods....	39	37¾	39	+1
298⅝	195½	10	Atchison T & Santa Fe	231	227	227½	−3
104¼	99	5	Do pref....	103	102	102	+ ¼
209½	161	10	Atlantic Coast Line....	175½	173	175½	+3½
86⅞	32½	.....	Atlantic Gulf & W I....	74	72	72	−1
77⅞	30	2b	Atlantic Refining....	43⅝	42½	42⅝	− ⅜
140	67	5b	Atlas Powder....	88	88	88	+1
17⅜	5¼	.....	Atlas Tack....	8	8	8	.....
514	120	4a	Auburn Automobile....	165	160	160	0
11¾	8¼	.....	Austin Nichols....	5	4⅞	5	+ ¾
42½	18	.....	Do pref....	26	26	26	+1
20	5⅜	.....	Aviation Corp....	7¾	7⅜	7½	0
B							
68⅝	15	.....	Baldwin Locomotive...	30½	27	30½	+1½
145⅛	105	7	Baltimore & Ohio....	119⅞	116¼	118½	− ½
80½	75	4	Do pref....	78¾	78¾	78¾	.....
90⅜	55	3.50	Bangor & Aroostock...	64	64	64	− ¾
49⅛	20	2.25b	Barnsdall Corp A....	26⅝	26	26⅜	+ ⅝
113¾	55	2	Bayuk Cigars....	64½	64½	64½	+ ½
32⅞	15	.....	Beacon Oil Co....	17¾	17½	17½	− ⅛
131	74⅛	4	Beatrice Creamery....	85	83	83	−2¼
101	45	3	Beech-Nut Packing....	69¾	68¾	68¾	−1
17⅜	5¼	.....	Belding-Hemingway ..	6¼	6⅛	6¼	.....
104⅜	25	2	Bendix Aviation....	34⅛	32⅛	33¾	− ⅛
60⅜	25	2	Best & Co Inc....	36⅝	36	36	−1
140¾	78¼	6	Bethlehem Steel....	93⅜	90½	91	−2
128	116⅝	7	Do 7% pref....	122⅞	122⅛	122½	− ⅛
61⅞	25	.....	Bloomingdale Bros....	30½	30	30	.....
136¾	37	5b	Bohn Alum & Brass...	48½	46¼	47½	−1½
11¾	3½	.....	Booth Fisheries....	.....	.....	.....	.....
83¾	21	.....	Do 1st pref....	21	21	21	.....
100½	53	3	Borden & Co....	68	66	66	−2
86⅞	26	4	Borg Warner....	33½	32¼	32¼	−2
145	85	.....	Boston & Maine R R...	103½	101	101	− ½
68¾	8½	.....	Briggs Mfg Co....	11⅝	10⅝	11⅛	0
43½	23¼	2	Briggs & Stratton....	25	24⅞	25	0
6⅞	1⅝	.....	British Emp Steel....	.....	.....	.....	.....
13½	3⅛	.....	Do 2nd pref....	4½	4½	4½	.....
73⅞	14½	3	Brockway Motor Truck	19½	19½	19½	+ ⅝
12¼	7½	.....	Brooklyn&Queens Tran	8½	8½	8½	− ⅜
81⅞	40	4	Brooklyn-Manhat Tran	60¾	58½	58½	−1⅞
92⅝	77½	6	Do pref....	84	83	83	− ¾
51½	36	3	Brown Shoe....	42¾	42¾	42¾	.....
248½	99	5	Brooklyn Union Gas...	136	135½	136	+5
55¼	16¼	3	Brunswick-Balke Coll.	27⅞	27	27	− ½
44⅛	4½	.....	Brunswick Terminal...	10¼	10	10⅛	+ ⅛
42¾	14	1	Bucyrus & Erie....	21	20⅝	20¾	+ ⅛
50	26½	2.50	Do CV pref....	35	34⅛	34⅜	+1⅜
22⅜	9	1.25	Budd Mfg Co....	11½	11⅜	11⅜	0
54¾	32	2	Bullard Co....	33½	33	33½	+1½
32⅝	21¼	3	Bulova Watch Co....	28⅜	27	28⅛	+ ⅝
39	22⅝	.....	Burn Broth B....	25	25	25	.....
96⅞	29	3.80	Burroughs Add Mach..	45½	44½	44½	− ⅝
89⅛	33	2a	Bush Terminal....	40	39¼	40	0
9½	2	.50	Butte Copper & Zinc..	4⅛	4	4	0
12⅜	5	2	Butte & Superior....	6½	6½	6½	+ ¼
192⅝	50	.....	Byers (A M) Co....	74⅜	72	73⅜	+ ⅛
47⅛	20	1	By-Products Coke....	28½	26½	27	−1¾
C							
84⅞	68½	4	Califor Packing....	71¾	69¼	69¼	−1¾
4	1	.....	Callahan Zinc & Lead.	1¼	1¼	1¼	0
136¾	74	10	Calumet & Arizona....	96	91	92	−5½
61⅞	25	4.50	Calumet & Hecla....	38⅛	37¼	37½	−1
49½	20	2	Campbel W & C Fdy..	22½	22¼	22¼	− ¾
98¾	45	5	Canada Dry Ging Ale..	69¼	67½	69¼	+2¼
265⅞	139⅛	10	Canadian Pacific....	202½	202	202	− ½
48¾	30	2.80	Cannon Mills....	31½	30½	30½	− 1
65⅛	17	.....	Capital Administrat....	26½	26	26½	+2½
467	180	6	Case (J I) Thresh Mach	184¾	176	184¾	+12¾
42⅛	8⅜	.....	Cavanagh-Dobbs	9½	9½	9½	+ ½
79⅜	31	3	Celotex Co....	38½	37	38½	− ¾
49¾	21	1.50	Central Aguirre....	25¾	25½	25½	.....
59¾	28⅛	2	Central Alloy Steel....	37⅞	36	36½	−1
260	240	12b	Central R R of N Jer..	267	267	267	.....
120	52¼	6	Cerro De Pasco Consol	69¼	67¼	67½	−3
32	11½	.....	Certain-Teed Prod....	14⅝	14	14	− ½
80¾	18	.....	Checker Cab Mfg....	40¼	39⅛	39⅛	0
279¾	160	10	Chesapeake & Ohio....	203¾	200	203¼	+2¼
92	42⅛	3	Chesapeake Corp....	60	58¾	58¾	− 1
19¾	4	.....	Chicago & Alton....	5¼	5¼	5¼	− ¼
25¾	3½	.....	Do pref....	6⅜	6⅜	6⅜	0
23⅞	7	.....	Chicago Great Western	10¼	10¼	10¼	+ ⅛
68⅝	17½	.....	Do pref....	31	29½	30	0
44⅞	16	.....	Chicago Mil & St Paul.	24⅜	23¼	23¼	−1¼
68⅝	28½	.....	Do pref....	41⅞	40⅜	40⅜	−1⅛
108½	75	5	Chicago & Northwest..	90½	89	89¼	− ⅛
145	134	7	Do pref....	139	139	139	.....
47½	21⅜	.....	Chicago Pneumatic Tl.	28½	27¾	27¾	− ¾
61¼	47	3.50	Do pref....	50¾	50¼	50¾	+ ½
143½	101	7	Chicago Rock I & Pac.	120	119	119¼	+1⅜
102⅞	96⅞	6	Do 6% pref....	100	100	100	+ ½
75⅞	44	2.40	Childs Co....	54½	54½	54½	+ ½
135	26	3	Chrysler Corp....	34	33⅛	33⅞	− ⅛
62¾	40	3.60	City Ice & Fuel....	46	46	46	−2
27	7¼	1	City Stores....	11½	10⅝	10⅝	− ⅜
61⅞	25	.....	Clark Equip....	36	36	36	0
154½	101	4	Coca-Cola Co....	124¾	124¾	124¾	0
50	44¾	3	Do A....	47	46½	47	.....
72¾	12	.....	Collins & Aikman Co..	17⅜	15½	17⅜	+2⅜
78½	28¾	.....	Colorado Fuel & Iron..	35¾	34	34	− ⅛
844	105	5b	Columbia Carbon.....	150	147	147½	− ½
140	52	2	Columbia Gas & Elec..	76	73⅝	74	− ⅝
109	99¾	6	Do pref....	105	103½	105	+2½
88¾	16⅜	.87	Columbia Graphophone	24⅜	23⅛	23⅝	− ⅜
72⅝	18	2	Commercial Credit....	26½	25	25	− ½
51⅝	31⅜	3	Do A....	36½	36⅜	36⅜	+1⅜
69	28⅛	.....	Commercial Invest Tr.	43⅜	42½	42½	−1
68	20⅜	.....	Commercial Solvents..	29⅜	28¼	29	− ½
24⅜	10	.....	Commonwealth & South	14½	13¾	14	− ¼
93	36	2	Conde Nast Publish....	38	38	38	− ⅜
35¾	11	.....	Congoleum Nairn.....	14⅜	14⅛	14½	− ½
92⅜	48	5.50b	Congress Cigar.....	53½	52¾	53½	−1⅜
96¼	40	7	Consol Cigar.....	49	48½	48¾	− ¼
25⅞	10	2	Consol Film Ind.....	16	15½	15½	− ½
30¾	15½	2	Do pref....	21	21	21	− ¼
183¼	80½	4	Consol Gas.....	101¾	100	100¾	+ ¼
100⅜	93¼	5	Do pref....	98⅞	98½	98½	+ ½
.....	.....	.....	Consol R R of Cuba...	48½	48	48	.....
6¾	1¼	.....	Consol Textile.....	1½	1½	1½	0
23½	12	.....	Container Corp A.....	14½	14	14½	.....
11½	4½	.....	Container Corp B.....	5	4¾	5	+ ⅛
90	25¼	.....	Contin Baking A.....	39½	39	39	+1
15¾	4⅝	.....	Contin Baking B.....	6⅛	6	6	0
100	80	8	Contin Bak pref.....	88¼	87¼	88	+1
63¾	39½	1.20	Contin Bank N Y.....	40½	40	40¼	+ ¼
92	39¾	2.50	Contin Can.....	56¾	55½	56	+ ⅛
110¼	46¾	2	Contin Insurance.....	68⅞	65½	65½	−1
28¾	6½	.80	Contin Motors.....	8¾	8½	8½	− ¼
47⅞	18	.....	Contin Oil.....	27½	26⅝	27	+1⅛
126⅞	70	3.50b	Corn Prod Ref.....	92½	90½	91	−1
82¼	20½	2a	Coty Co.....	29⅞	28¾	29⅜	−1⅛
26½	26⅜	.....	Cream of Wheat.....	81	26¾	29	0
57⅞	20	.....	Crex Carpet.....	20	20	20	.....
C							
125	17	1a	Crosley Radio.....	20¾	19½	20	−1
79	38	.....	Crown Cork & Seal...	49	49	49	+1¼
25¾	17	1	Crown Zellerbach.....	18⅛	18	18	.....
121¾	76	5	Crucible Steel.....	82¾	80	80	−2¼
5½	¼	.....	Cuba Cane Sugar.....	1¼	1¼	1¼	0
24½	8	.....	Cuba Co.....	11	10¾	11	+ ⅛
17	7	.....	Cuban-Amer Sugar....	8	7½	7½	− ⅝
6¾	1	.....	Cuban-Dom Sugar.....	2½	2½	2½	.....
67⅞	36⅛	4	Cudahy Packing.....	44	43¾	44	+ ½
132	100	6.50b	Curtis Publish.....	114⅛	112⅝	113	+ ½
30⅛	7⅞	.....	Curtiss-Wright Corp...	8⅜	8	8⅜	− ⅝
87⅞	14	.....	Do A.....	18⅜	17	17½	−1
121¼	58	3.50	Cutler Hammer.....	78	77	78	+2½
126½	63	.....	Cuyamel Fruit.....	107	106	107	+2
D							
69⅛	21¼	.....	Davison Chemical.....	31½	30½	30½	0
226	141½	9	Delaware & Hudson...	173½	169¾	172	+4
169¾	120¼	7b	Delaware Lack & West	146	146	146	+ ½
.....	.....	.....	Denver & R Gr West...	.....	.....	.....	.....
77¾	49	.....	Do pref.....	61¾	61	61	+ ⅛
385	151	8	Detroit Edison.....	211½	211	211½	.....
11¼	6½	1	Dome Mines.....	7	7	7	0
54¼	12	1.20	Dominion Stores.....	24⅜	24½	24½	− ⅜
126⅛	70	4	Druging Incorp.....	81¾	79¾	80	− ½
92	25	4a	Dunhill Internat.....	44½	44½	44½	+ ⅜
28⅞	10	1	Duplan Silk.....	14½	14½	14½	.....
231	80	5.20b	Du Pont de Nemours..	115⅝	112½	114½	+2
119¾	108¾	6	Do deb.....	113¾	113	113¾	+1¼
100⅜	96½	5	Duquesne Lt 1st pref..	100	99½	100	+ ½
E							
39½	19	1.50	Eastern Roll Mill.....	20⅝	20⅝	20⅝	.....
264¾	162	8b	Eastman Kodak.....	185	183	183½	− ½
76¾	20¼	3	Eaton Axle & Spring..	30⅜	30	30	− ⅜
39⅜	11⅜	2.50	Eitingon Schild.....	.....	.....	.....	.....
112½	59	6.50	Do 1st pref.....	60	60	60	0
174	50	6	Electric Auto Light....	79½	78⅛	79	+ ⅜
18⅜	3¼	.....	Electric Boat.....	6⅜	5⅞	6	+ ¾
86⅝	29⅛	1	Electric Pow & Light..	43½	42⅜	42½	− ½
109¾	101¼	7	Do pref.....	107¼	106	107¼	+2⅜
104½	55	5	Endicott-Johnson	61½	61½	61½	+1¼
83⅜	49¼	5	Engineers Pub Ser.....	41	39	39	−1⅜
79⅝	31	7a	Do pref.....	93¼	93¾	93¾	+3¾
123	87	.....	Do 5% pref ww.....	93	93	93	+1
109	84¾	5.50	Equitable Office Bldg..	37	36½	37	.....
41	31¼	2.50	Erie R R.....	56⅛	55⅝	56	+1
93½	41½	.....	Do 1st pref.....	64	63	63	−1
66¼	56¼	4	Eureka Vacum Clean..	37⅛	37⅛	37⅛	.....
54	37⅛	4	Evans Auto Load.....	26¼	25	25	−1⅛
73¾	15	2.50a	**F**				
51⅞	29⅝	2.40	Fair (The).....	31¾	31¾	31¾	+1¼
54⅞	29¾	3	Fairbanks-Morse	38	38	38	− ¼
72⅝	32	2.50a	Fashion Park Assoc...	32¼	32¼	32¼	.....
310	195	.....	Federal Min & Smelt..	.....	.....	.....	.....
102	95	7	Do pref.....	98½	98½	98½	.....
22⅜	5	.80	Federal Mot Truck.....	9	9	9	+ ½
56¼	28	2.40	Federal Water Ser.....	35⅞	35⅛	35⅞	− ⅛
123	47½	2	Fidelity-Phenix Fire...	72½	72	72	0
90	48	1.50	First Nat Stores.....	59½	57⅞	59⅜	+2⅜
20⅛	8½	.....	Fisk Rubber.....	4½	4⅜	4½	0
82¾	32½	3	Follansbee Brothers...	44⅜	42¼	42¼	−1½
95	33	1	Foster Wheeler.....	48¼	46	46	−1½
69⅝	16½	.....	Foundation Co.....	19¾	18	18	−1½
105⅝	40	4	Fox Film A.....	66¾	60	63¾	−3⅛
54⅞	23¾	4	Freeport-Texas	36¾	34¼	36	+2
.....	.....	.....	Fuller (GA) Co.....	.....	.....	.....	.....
107½	82½	8.68	Do prior pref.....	97½	97½	97½	.....
G							
33⅞	5	.....	Gabriel Snubber Co....	6½	6	6½	.....
83½	65⅛	5	Gamewell Co.....	69½	69½	69½	.....
25	3¾	.....	Gardner Motor.....	4¾	4¼	4¼	− ¾
123½	75	4a	General Am T Car.....	91	89	91	+2
94¾	42¼	4	General Asphalt.....	55½	54¼	54¼	−1⅝
69¾	24	2	General Bronze.....	29¾	29¾	29¾	+ ¼
61	23	.....	General Cable.....	34	31¾	34	+2½
120½	69	4	Do A.....	80⅛	79	79	.....
74	42	4	General Cigar.....	55⅞	55⅛	55½	+1
403	168⅛	6b	General Electric.....	228	219¼	221	−5½
11¾	11	.60	Do special.....	11⅛	11⅛	11⅛	0
81¾	35	3	General Foods Corp....	51⅜	50⅛	51	0
112	59¾	1.50	General Gas & Elec A.	80⅛	78½	80⅛	+ ⅛
89⅛	50	3.50b	General Mills.....	53¼	53¼	53¼	+ ⅛
100	87⅞	6	Do pref.....	89½	89½	89½	+ ⅜
91¾	33½	3.60b	General Motors.....	41¾	40⅛	40⅜	−2⅜
126½	115	7	Do 7% pref.....	119⅝	119	119	+ ¾
52	30	4	General Outd Adver A.	41	41	41	+1
41	9½	2	Do ctfs.....	18½	17½	18½	+1½
98	20	6j	General Pub Ser.....	37½	34	36	+1½
126½	70	5	General Ry Signal.....	91⅜	89	89	+ ¼
88½	50	4.25b	General Refractories...	63⅛	63⅜	63⅜	+ ⅝
143	80	5b	Gillette Safety Razor..	105	103¾	105	+2
48⅛	10½	.....	Gimbel Brothers.....	20	17	20	+2¾
64⅛	26	2a	Glidden Co.....	37⅜	34½	36¼	+2⅛
66	9⅛	.....	Gobel (Adolph).....	14¾	14⅛	14¾	− ⅛
82	31½	2.50	Gold Dust.....	42½	41¼	41⅝	− ⅜
120	100	6	Do pref.....	100	100	100	+2
105¾	42	4	Goodrich (BF) Co.....	47	46¾	46¾	− ¼
115⅛	98⅞	7	Do pref.....	98⅝	98⅞	98⅝	0
154½	60	5	Goodyear Tire & Rub..	70¼	68⅛	69¼	− ¾
104⅞	90	7	Do 1st pref.....	94	93	94	0
60	14	2.50	Gotham Silk Hosiery...	24⅜	22¼	24	0
14	4	.....	Gould Coupler A.....	7½	7½	7½	.....
54	7⅜	.....	Graham-Paige Motor..	9	8¾	8¾	− ¼
49½	7	.....	Do ctfs.....	9	8⅝	9	+ ⅛
102⅞	48	8	Granby Consol.....	60	58½	58	−1¾
96½	39	1	Grand Stores.....	41¼	41¼	41⅜	−1⅝
116	93	6.50	Do pref.....	93	93	93	.....
32⅞	9⅛	.....	Grand Union.....	14⅜	13⅝	13⅝	+ ⅜
54⅜	30	3	Do pref.....	35⅞	35⅞	35⅞	− ⅞
63¾	32	4	Granite City Steel....	42⅞	42⅞	42⅞	− ⅛
59	42	1	Grant (WT) Co.....	43¾	42½	43⅞	− ⅛
128¼	85¼	5	Great North pref.....	97¼	97¼	97¼	+ ¾
122¼	80½	5	Do pref ctfs.....	97	96	96⅜	+1⅜
39¼	19	2	Great North Ore ctfs..	24½	24⅛	24⅜	− ⅛
44	28	2.80	Great Western Sugar..	31	30⅝	31	+ ½
70	14¼	2	Grigsby Grunow.....	20½	19⅛	19½	0
59	18	.....	Gulf, Mob & North.....	30⅞	30	30¾	+ ¾
79	42	4	Gulf States Steel.....	49⅛	48½	48½	+ ¼
H							
56¾	12	.....	Hahn Dep't Store..

EVENING SUN-TELEGRAPH MARKETS

Forbes

Back to Normal; Ford Surprises; Oil Men Happy

By B. C. FORBES

HENRY FORD again has done the unexpected. In the midst of the enthusiasm engendered at Thursday's Washington conference he declared: "We will announce a general wage increase in our plants very shortly." Detroit dispatches say that his announcement took his own associates by surprise as they had not figured upon such sudden action. Mr. Ford's prepared statement did not contain the big news.

This column recently mentioned talk common in Detroit that Ford was planning important changes in various models.

From what should be highly authoritative sources in Detroit comes a communication that no important changes of specifications are contemplated. Certain it is that Ford has had no reason to complain about the reception accorded his product. The demand quickly exceeded all expectations.

THE stock market this week has acted entirely normally. Do not rush to the conclusion, however, that it must keep on rising day after day without recession. That would be neither logical nor healthy.

Already stocks selected during typhoon Tuesday show a substantial profit. These profits will one day become very much more substantial.

HAVING purchased both General Motors and Du Pont stocks at panic prices, I was interested in getting from Lamont Du Pont, president of E. I. Du Pont de Nemours & Co., a clear-cut explanation of how far Du Pont earnings are dependent upon General Motors dividends. Since these stocks are tremendously widely owned throughout the country, the facts furnished by Mr. Du Pont will interest many. After explaining 1928 earnings and the split-up of Du Pont stock, he states:

"General Motors yesterday sold at 41½. Ninety-seven cents multiplied by 41½, or approximately $40, represents the market price of the General Motors common stock back of each share of Du Pont common stock. Deducting $40 from the 105½, at which the Du Pont common sold, leaves $65.50 as the market price of Du Pont common ex General Motors.

"DuPont common ex General Motors earned $2.23 on the present stock in 1928 and might be roughly estimated to earn $2.8⅞ in 1929. Obviously Du Pont common ex General Motors alone and Du Pont common (the composite of Du Pont and General Motors) can be bought.

"In purchasing Du Pont common one must keep in mind that he is buying a certain portion of General Motors stock and a certain portion of Du Pont ex General Motors."

THOSE who imagine that stock brokers have profited enormously by recent events will be astounded to learn that the value of a seat on the New York Stock Exchange has tumbled $144,000, or almost 30 per cent, while a New York Curb seat has sold at a decrease of $100,000, or 40 per cent. There is no profit in that for those owning memberships.

Mistakes made in the execution of orders have cost brokers a bitter penny—in some cases well into six figures. Also, there have been instances of heavy losses on accounts closed out when additional margins were not supplied. "I'll be delighted if I can break even since the trouble began," one well-known Stock Exchange member assured me.

"I HAVE just returned," President H. A. Scandrett, of the Chicago, Milwaukee, St. Paul and Pacific, tells me, "from a trip covering parts of our lines in Illinois, Wisconsin, Iowa, South Dakota and Minnesota. Among the people I talked with there was little mention made of the stock market and apparently no anticipation of any general impending depression in business. This is encouraging to me."

AN ORDER for 100,000 shares of Electric Bond and Share, good for the day, was given by an influential interest on Thursday.

MAYBE Ken Kingsbury, the able president of Standard Oil of California, will not object to my printing these sentences from a letter just received from him:

"The prospects of the oil industry out here are rosier than they have been for years.

"That does not mean immediate increased profits, but through the many savings that can be brought about with the balance of production and consumption, increased profits will come, and I believe can come without any material advance in the price of gasoline to the consuming public. The present curtailment agreement runs for only ninety days, but it is a tremendous start in the right direction, and I hope for a continuance of restricted production upon the expiration of the present agreement. Everybody now seems to be happy."

(Copyright, 1929, By B. C. Forbes.)

Liverpool Wheat Market.

LIVERPOOL, Nov. 23.—Wheat was due 1¼ to 1⅝ pence off. Opened ⅛ to ¼ penny off, and closed unchanged to ⅛ penny off.

Manager

Photo by International Newsreel

L. C. BURR

Mr. Burr, vice president in charge of dry goods merchandising for Butler Brothers of Chicago, has become manager of the Baltimore unit of the largest merchandising organization in the world as a result of a merger in Baltimore.

CHICAGO STOCKS

CHICAGO, Nov. 22.—(AP.)—Following is the complete official list of transactions in stocks on the Chicago Stock Exchange today:

Sales.		High.	Low.	Close.
	A			
150	Abbott Lab	38½	37⅞	37⅞
150	Addressograph	24½	24½	24½
200	Acme Steel	92	92	92
260	Adams Mfg	31	31	31
150	Adams Royalty	8	8	8
100	All-Am Mohawk	5	4⅞	4⅞
100	Allied Mot Ind	16	16	16
400	Altorfer Bros	41⅝	37	41⅝
150	Am Colortype	25	24⅝	24⅝
350	Am Com Pow A	23½	23	23½
900	Am Equities	18	17⅞	17⅞
150	Am Radio	3⅝	3⅝	3⅝
100	Art Metal	20¼	20¼	20¼
450	Associated Ap	37	36½	37
100	Asso Tel & Tel A	57⅞	57⅞	57⅞
1150	Asso Tel Util	25⅝	24⅝	24⅞
900	Atlas Stores	21	20	21
300	Auburn Auto	162	160	162
300	Banco Ky	21⅝	21½	21⅝
100	Baker Laun	21	21	21
3400	Bendix Aviation	34½	32¼	33⅜
1000	Blums	27⅞	26	27⅞
4800	Borg-Warner	33⅜	33	33⅜
50	Do pref	96	96	96
200	Burnham Trad	27	27	27
600	Cent Ill Secur	28⅝	27	28⅝
150	Brown F&W A	19	19	19
350	Do B	19	11¾	12
750	Butler Bros	24¼	23½	23¾
1550	Ceco Mfg	25	22½	25
1150	Cent P Serv A	34	34	34
2200	Cent & S West	19⅝	19¼	19⅝
250	Do p l pfd	99	99	99
350	Do preferred	94	94	94¼
200	Chi C&CRys pfd	11	10¼	10½
5900	Chicago Corp	15⅜	15	15⅜
10500	Do preferred	39¾	37½	39⅝
1400	Chic Investors	10½	9¼	10
2950	Do preferred	34	33	34
250	Chi Yellow Cab	27	26	27
9800	Cities Service	10½	9⅝	9¾
300	Clum Aluminum	4½	4½	4⅝
300	Comw Edison	246	243¾	246
10	Comty Tele	22	22	22
150	Constr Materials	19	18	19
200	Do preferred	38½	37¼	38½
650	Consumers	6	6	6
440	Conti Chic cfts	66	65	66
2600	Cord Corp	12¼	12	12
2350	Corn Prod Ref	65	59⅝	65
250	Curtis Lighting	23	20	23
100	Curtis Mfg	20	20	20
200	Davis Industries	3	1	3
50	Decker & Conn	12	12	12
200	Dexter Co	18	16	17¾
500	Elec Household	44	43	43¾
450	Elec Res Lab	3¼	3	3
100	Fitzs & Connell	53½	53½	53½
200	Foote G & Mach	16⅝	16⅝	16½
100	Gen Candy Corp	7	7	7
300	Gen Theater Eq	33½	32	33½
200	Gleaner	22	20½	21
1000	Gt Lks Aircraft	7¼	7	7¼
30	Gt Lakes Dredge	180	180	180
17500	Grigsby Grunow	20⅜	19	19½
250	Hart Carter	21¼	20½	21¾
200	Hormel & Co	40¼	40	40
2900	Houd-Hershey A	23	21	23
2750	Do B	19	18½	19
450	Huisman Ligonier	124	123	123⅝
400	Illinois Brick	24¾	24¾	24¾
100	Ill. North Util	99	95	99
100	Inland Utilities	24½	24½	24½
11250	Insull Util Inv	60½	57½	59⅝
600	Do pfd 2nd Ser	90¼	89	89½
300	Iron Fireman	28	25⅝	28
550	Kalamazoo Stove	54½	52¾	54
250	Katz Drug	42¾	41¾	42½
250	Kellogg Switch	7⅞	7⅞	7⅞
100	Key Wst Wks pf	41	40¾	41
150	Lane Drug vtc	7	6⅝	7
50	Do pfd	16	16	16
100	Libby McNeill	18	17⅝	18
100	Lincoln Printing	19½	19	19½
100	Lincoln Pte pfd	43½	43	43½
100	Lindsay Nunn P	27½	27¼	27½
500	Lion Oil Ref	22⅝	22	22⅝
700	McGraw Electric	35½	35	35⅝
350	Manhat Dearborn	38¾	38	38¾
50	Marks Bros	17	17	17
100	Material Svc	25	23	25
200	Meadows Mfg	4	3¾	4
1500	Merch & Mfrs A	21½	20	21½
100	MidlCont Laun	14½	14½	14½
450	Mid West Tel	25	24	25
41600	Mid-West Util	28⅜	27½	27⅝
27	Do 6 pfd	106	105½	106
900	oD A war	3½	3	3
900	Do B war	4¾	4	4¼
1800	Midland United	25	23	25
100	Miller & Hart	38¾	38¾	38¾
350	Mo-Kan Pipe L	17¾	16⅝	17¼
200	Modine	55	54	55
250	Mohawk Rubber	15½	15	15
50	Morgan Lithograp	9	9	9
100	Motsinger Mot A	5¼	5¼	5¼
100	Do B	4¾	4¾	4¾
300	Muskegon Mtr Sp	18	17	18
50	Nachman Spring	30¼	30¼	30¼
650	National Battery	32	30	32
150	Nat Leather	2¼	2¼	2⅛
200	Nat Repub Inv	51¾	51	51
300	Nat Secur Invest	17	16½	16½
50	Do ctf	80½	80½	80½
100	Nat Standard	32½	32½	32½
450	Nat Union Radio	9⅝	8⅝	9⅝
300	Noblitt Sparks	47⅞	45	46½
550	North Am Car	39⅝	39	39½
50	N Am Lt & P	65	65	65
250	N Am W & El	21	19	21
2950	N & S Amer Corp	19¾	18¾	19¾
200	Northwest Bancrp	69	67	68¾
50	Northw Engineer	20¼	20¼	20¼
250	N West Ut 7% pf	92	82	92
50	Do pr lien	99	99	99
350	Ontario Mfg	32¾	32¾	32¾
400	Pac Pub Serv A	27	27	27
300	Parker Pen	39	38	39
100	Perfect Circle	30	30	30
250	Pines Winterfront	45	44¼	45
900	Process Corp	12¾	12¼	12⅛
47	PJub Service n p	227	223	227
400	QRS Music Co	22½	21½	21½
50	Rath Packing	24½	24½	24½
150	Raytheon	30	30	30
650	Reliance	16½	16½	16½
100	Ryan Car	6½	6½	6½
200	Ryerson & Son	34½	34½	34½
4100	Seaboard Util	8⅛	8½	8⅜
100	Sheffield Steel	53	53	53
50	SW L&P pf	88½	88½	88½
200	Std Dredging	24	22¾	23½
600	Do pf	29	29	29
2000	Stein'te Radio	7¾	7	7¼
300	StudebakerMail A	21½	20¼	21½
200	Swift & Co	128	128	128
1650	Swift Int	29⅞	29½	29⅞
50	Thompson (JR)	37½	37½	37½
200	Time-O-Stat Cont	27	27	27
100	Unit Corp	13⅛	13⅛	13⅛
1500	United Drydocks	7	7	7
100	Wolverine Cement	4½	4½	4½
200	United Reproduc	6½	6¼	6¼
650	U S Gypsum	46	45	45⅝
200	U S Rad & Tel	12	12	12
300	U S Lines	15	14⅞	15
150	Utah Radio	8⅝	8⅝	8⅝
4600	Utility & Ind	21⅝	20⅜	21⅜
1650	Do pf	28	27	27⅝
2200	Vortex Mfg Co	21	20½	21
100	Do A	28	28	28
150	Wahl	9½	8⅝	8⅝
100	Warchell pf	23	23	23
50	Ward Monte A	115	115	115
100	Williams Oil-O-M	12⅝	12¼	12¾
200	Winton Engine	45	45	45
1050	Zenith Radio	15	14¼	14½
	Total Sales, 265,000 shares			
1000	Stl Tel 5s'43	82	82	82
2000	Edison 5s'43	102½	102½	102½
2000	Chi Cy&Con5s'27	53	53	53
350	Manh-Darborn	38¾	38	38

Mexican Ford Co. Announces Raise

DETROIT, Nov. 23.—The Ford Motor Company of Mexico announces that wages of employes now receiving from 6 to 9 pesos daily will be raised to 7 pesos 20 centavos to 12 pesos daily, effective December 1.

NEW YORK CURB MARKET

Following is a summary of transactions on the New York Curb Market, giving the final sale for the week and the high and low prices and trading volume of the week's final session (00 omitted in stock sales; 000 omitted in bond sales):

STOCKS.

Sales.		High.	Low.	Close.
	A			
2	Ace Prod A	14	14	14
1	Aero Indus	10	10	10
2	Aero Sup B	13	12½	13
1	Aero Under	17⅞	17⅞	17⅞
1	Ainsworth	20	20	20
8	Air In cv pf	12	12	12
6	Airstock vt	42½	42	42
*10	Ala Gt S pf	123¾	123½	123½
2	Alex Indus	3	3	3
2	Alleg Gas	5½	5⅛	5⅛
5	Allied Avia	3	3	3
1	Alles & Fis	15	15	15
1	Allied Mills	12⅞	12⅞	12⅞
63	Allied P &L	41	38¼	39
1	do pref	43	43	43
2	AlumCo Am	270	260	260
1	Do pfd	107¼	107¼	107¼
2	Alu Goods	22½	22	22
3	Alum Ltd	130	130	130
1	Am Arch	34	34	34
2	Am B & C	2⅞	2¾	2⅞
*25	Am Cigar	110	110	110
12	Am CP&LA	18¾	17	18
18	Do B	19⅞	18¼	18¾
12	Am Colorty	121	116	117½
40	Am C P A	23¾	23⅛	23⅝
2	Am Color	25	24	24
2	Am C Po B	40	33	40
1	Do opt w	4½	4½	4½
5	Am C Oil	☆	☆	☆
150	Am Cyan B	30⅝	29½	29½
2	Am D Store	5⅜	5	5
12	Am Equities	18⅜	17	17⅛
33	Am &FP w	55⅞	53	54
12	Am G & El	121	116	117⅜
*10	Am Glue	50	50	50
21	Am Inv B	11½	10¾	10¾
6	Do war	5⅞	5⅞	5⅞
*150	Am L & Tr	229½	220	225
5	Am Mara	2	2	2
1	AS&C p pf	32⅛	32⅛	32⅛
3	Am SPS A	25½	24	25½
457	Am Super	24¾	23⅝	24⅜
2	Do 1st pf	94	93½	94
2	Do pfd	90½	90	90½
15	Amster Tra	14	13⅝	13⅝
3	An A vt cod	17	16¼	17
27	Do nv cod	15⅜	14¾	15⅜
29	Anchor P F	15	13⅝	14⅜
8	Ang C C N	23	19⅛	23
5	Arctur R T	18¾	18¾	18¾
2	Argo Oil	⅛	⅛	⅛
*2820	Ark N Gas	12⅜	12⅛	12¼
74	Do A	11⅝	11	11⅝
2	As Dy & Pt	3¾	3⅝	3⅝
75	As El I Ltd	7⅛	7	7⅛
13	As G&El A	45¼	43⅞	45
13	Do db rts	13½	12⅞	13½
2	Asso Ray	5½	5¼	5½
4	Do pfd	43⅞	41¼	42½
1	†Atl C Fish	25⅛	25⅛	25⅛
2	Atl Ply nw	26	25	26
20	Autom V M	8¾	8⅜	8⅜
10	Do cv p pt	16¾	16½	16½
2	Aviat Cred	12⅝	12⅝	12⅝
1	Ax F Tob A	38⅜	38⅜	38⅜
	B			
1	Bahia Cor	5½	4½	5
*50	Baumn pfd	75	75	75
1	Bell Air vtc	7½	7½	7½
1	Bickford	17½	17½	17½
1	Do pfd	29	28⅛	28⅛
4	Blaw Knox	33¾	33½	33½
11	Bliss E W	29⅜	25	28¼
45	Blue Ridge	8½	8⅛	8⅛
60	Do cv pf	35¾	33	33⅞
16	Blumenthal	36	36	36
14	Braz Tr&Lt	43½	42½	42½
2	Brillo Mfg	17	16¾	17
13	Br A Tob B	29	28¾	28⅞
4	Do reg	28⅝	28¼	28⅝
2	Brit Celan	5	4¾	4¾
2	Bro Fen B	13⅛	13	13⅛
5	Budd Whl	11½	10	11⅛
2	Burco war	4¾	4	4¾
50	Burma Ltd	4	4	4
1	Bwan M'K	5⅛	5⅛	5⅛
	C			
102	Cabl&W A	3¾	3¾	3¾
75	Do B	2	2	2
40	Do pfd	4½	4½	4½
6	CAM vtc	¾	⅝	⅝
16	C M Wire	4	3¾	4
67	CpAdm pfA	1¼	1¼	1¼
67	Carib S	1⅜	1¼	1¼
2	Carntn Co	31½	31½	31½
1	Cat Tract	56¾	56¾	56¾
1	Celans Crp	27¾	27¾	27¾
2	Do 1st pf	85	85	85
1	Do pf nw	82	82	82
3	Celluloid C	17	17	17
1	Do 1st pf	85	85	85
2	Cen Attl S	7⅞	6⅝	7⅞
8	Cen P S A	34	33⅝	34
8	Cnt P Sv A	34	34	34
29	Cen S El	23½	22⅞	23½
1	Centrif Pip	5⅞	5⅞	5⅞
1	Chn Str D	10	10	10
3	Chn St Stk	14⅜	14⅜	14⅜
1	Cheseb Mf	140¼	140¼	140¼
1	Ches&O n	52	52	52
879	CNW rt csh	3-16	⅛	3-16
149	Do rts	¼	⅛	¼
527	Cities Serv	30½	30	30½
1	Do pfd	89¾	89	89¾
1	Ct S P 7s pf	87¾	87¾	87¾
1	City M & T	25½	25½	25½
4	Cleve Trac	20¼	19⅞	19⅞
2	Club Al Ut	4½	3¾	3¾
10	Colomb Syn	7-16	7-16	7-16
26	Colon Oil	7¼	7	7⅛
2	Col Picture	23¾	20½	23¾
1	Com Edis	255	250	255
3	Com Pw pf	99⅞	99⅛	99⅛
445	Com & S w	4¼	3⅞	4
1	Comst Tun	¾	¾	¾
2	Com WWw	14⅞	14	14⅞
1	Con Aircrft	16	16	16
2	Con Cop M	6¾	6⅝	6⅝
12	C Dairy Pr	19⅞	19¾	19¾
2	C G&EBalt	94⅞	94	94⅞
2	C G Util A	24⅞	24¾	24¾
5	Con Instru	5⅞	5⅝	5¾
3	C Ldry Cor	10⅜	10	10⅜
1	Con Ret Str	12⅜	12⅜	12⅜
1	CG&E pr pf	100	100	100
1	C OilMeytc	15½	15½	15½
1	Coop Bessr	30⅛	30⅛	30⅛
3	Cord Corp	12⅞	12⅛	12⅛
2	Cor & R	19	18	19
2	Do pfd A	76	70	70
4	Cosden O	80	74	80
5	Creole Pet	7¼	7⅛	7¼
1	Cresson Gold	7-16	7-16	7-16
1	Crock & W	25	25	25
2	Crowley Mil	32¼	32	32¼
5	Curtiss A ct	5	4¼	5
2	Curt Wr w	2¾	2¾	2¾
1	Curt Fly	8½	8½	8½
10	Cusi Mex	2⅜	2⅜	2⅜
	D			
2	DanlReeves	29¼	29¼	29¼
6	Darby Pet	9⅛	8⅞	8⅞
2	Dayton Air	6⅜	6⅜	6⅜
25	Deere & Co	427	425	426
36	DeFor R	8⅜	7⅞	8
1	De Hav n	6	6	6
4	Derb Oil	5½	5¼	5½
5	Det Airft	7	6½	6⅞
2	Dix G Util	16	15	15½
7	Doehler DC	21	21	21
2	Douglas Air	17⅛	17⅛	17⅛
1	Dow Ch n	67	67	67
1	Do rts	1	1	1
8	Dubilier Cn	10½	9¼	10½
*50	Duke Pow	150	145	150
6	Durant Mot	6¼	6	6¼
	E			
172	Earl Rad	1⅞	1½	1¾
3	Eas G&F	27	25	25
15	E State P B	26¼	25	25
1	East Util A	12	12	12
3	Eisler Elec	16⅞	16	16½
862	El Bond&S	82⅝	78⅛	79⅝
5	Do pfd	102¾	102	102¾
13	El Pow As	29½	28	28½
62	Do A	26	24¾	25
10	Do opt w	24⅞	23⅛	23⅝
11	Do 2d pf	97	97	97
45	Elec Share	18¾	16⅜	18⅜
4	Do pfd	71¾	70⅜	70⅜
2	Emp P SvA	18⅞	18	18⅞
1	E G&F 8%p	98	98	98
1	Empire Pw	37	37	37
2	Empire Stl	11¾	10	11¾
1	Employ Re	23	23	23
1	Eng G Min	1	1	1
3	Eng P S wr	17¼	17¼	17¼
1	Eureka Pip	42	42	42
9	Ev W Lead	6¼	5¾	6
	F			
2	Fairch AvA	4¾	4½	4¾
16	Fajardo Sg	64⅞	64	64⅞
1	Fal L Min	¼	¼	¼
2	Fand Corp	1⅜	1¼	1¼
1	Fed Mfg A	12⅜	12⅜	12⅜
1	Fed Screw	33½	33½	33½
13	Fiat rcts	22¼	21¾	21¾
2	Fiat deb rts	3⅝	3⅝	3⅝
2	Finan Inv	6⅜	5½	6
2	Firest T&R	37⅞	36	36½
1	First N Cop	⅝	⅝	⅝
4	Fokker Air	20⅞	20⅛	20⅜
1	Foltis Fis	11¼	11¼	11¼
*25	Ford MC B	33	33	33
18	F Mt Cn A	27⅜	25⅛	25½
2	Do Franc	7⅝	7½	7⅝
23	Ford M Ltd	12	11⅜	12
2	F'mst Dair	14⅞	14¼	14¼
1	Do pfd	19	19	19
3	Foun For A	5	5	5
13	Frth N Inv	33⅞	32⅜	33¼
79	FoxThea A	12⅞	10⅝	10⅝
*25	Frank 7spf	70	70	70
	G			
2	Garlock Pk	21⅝	20½	21⅝
1	Gen Alloys	6	6	6
12	G Am I Co	13⅛	12½	13⅛
7	Do pfd	82½	80	80
11	Gen Bak	4¼	4	4⅛
14	Do pfd	55¾	55⅛	55¼
65	GElLtd reg	11½	11¼	11⅜
19	Gn G&E A	17⅝	16¾	17
2	Gn Ldy M	12	11	12
10	Gen Rlt&U	15	14½	14⅞
11	Do pfd	82⅜	79¾	80⅛
36	G The Eq v	34⅜	33¼	34⅜
1	Gerrard	24⅞	24⅞	24⅞
1	Gilb Co pf	40½	40⅛	40⅛
1	Gln C Hrv	20	20	20
8	G Ald Coal	120	118	118
5	Globe Und	16	15½	15½
14	Gold Coin	☆	☆	☆
24	Gold S El	6¼	5⅝	6
5	Gld C Min	4⅛	3⅝	4⅛
4	G'fld Cons	⅛	⅛	⅛
100	Goldman S	44⅛	40	43
1	Gorh In pf	36	36	36
2	Goth Knit	2¾	2¾	2¾
8	Graymur	35½	34⅛	35½
*30	Grt A&P n	250	245	249
2	G L S pt p	64⅞	62	64⅞
1	Do cod	52	52	52
3	Greenfield	13⅛	13	13
2	Gro S P vtc	12⅜	12	12
2	Ground Gri	20½	18	19⅞
6	Gulf Oil	137⅜	135⅞	136
	H			
12	Hall Lamp	15⅞	15⅜	15⅜
4	Hall Print	25⅝	25	25⅝
1	Hn P pr pf	3	3	3
7	Hap C St A	1½	1⅜	1½
32	Haygart	38	35⅛	37½
2	Hazeltine	21⅞	20⅛	21⅞
1	Helena Rub	7⅛	7⅛	7⅛
1	Heyd Chm	22	22	22
39	Hir Walker	12⅛	11⅜	11½
2	Hires Co A	25⅞	25¾	25⅞
1	Hol Gld M	4⅞	4⅞	4⅞
4	Homaokl O	3½	3	3½
14	Horn A C	9	6½	9
5	Houst G G	11	11	11
22	H Bay M-S	11⅜	11	11¼
9	Hu O & R	90⅞	90⅛	90⅞
13	Hydro E S	38¾	37½	37½
3	Hygrade F	13¼	12⅝	13¼
	I			
250	Ill Pipe Lin	265	265	265
10	Im O C nw	28⅞	28⅝	28⅝
3	Indian T O	19⅛	18⅞	18½
3	Imp T Brit	23¾	23½	23¾
1	Ind P L n	31¾	31¾	31¾
2	Ind Fin ctf	18	18	18
3	Ind Ter Oil	19⅛	19	19
2	Insull Util	60¾	58¼	59¼
*50	Do 2nd p	86	86	86
2	Ins Co N A	63⅛	62¼	62⅞
1	Do Sec	19¾	19½	19½
6	Do sh A	15½	15	15
6	Intercon Pt	⅞	¾	⅞
1	Int Cig Mch	91	91	91
2	Int H & In	5⅝	5⅝	5⅝
1	†Inter Perf	8	8	8
1	Inter Prod	5¼	5¼	5¼
3	Int Superp	39½	38	39½
1	Int Util A	38⅞	38⅞	38⅞
63	Do B	9	8¼	9
3	Int Equit	14½	14⅛	14⅛
2	Irv Air Ch	14⅞	14⅝	14⅞
12	Ital Sup A	12⅜	11¾	11⅞
	K			
3	Kleinert	26½	26½	26½
	L			
3	Lacka Sec	36⅜	36¼	36¼
5	Lake Sup	11	10½	10½
1	Lakey F&M	11⅝	11⅝	11⅜
2	Langen A	28	28	28
2	Do B	28	28	28
1	Lazarus	25¾	25¾	25¾
3	Leh C & N	104⅜	102½	102½
50	Leh Corp	75⅞	71⅞	75⅞
4	Leonrd Oil	2⅛	2⅛	2⅛
2	L McN & L	18¾	18¼	18⅜
2	Lily Tupli	19⅜	18½	18½
2	Lion Oil	22	22	22
2	Lone S G n	35	34¾	34¾
2	Long I Lgt	53½	45½	46
40	La L & E	4	3¾	4
	M			
7	MacM Stor	25½	24¼	25⅜
19	Mag Synd

NO CHILDREN, COUPLE PART

A conflict as to children disrupted their marriage, Mrs. Helen L. O'Neil, of 4414 Fifth avenue, testified in her divorce suit against Robert Dey O'Neil, of Irwin avenue, North Side, at a hearing before Judge Joseph M. Swearingen in Common Pleas Court. They were married in Spokane, Wash., in 1910 and moved to Coraopolis in 1914. O'Neil was manager of the Vulcan Detinning Company, Neville Island.

Mrs. O'Neil testified she was fond of children and her husband was not and that they had none by their marriage. He frequently sent her away on trips, she testified, finally telling her it would be best for them to part. She left him in July, 1921, and a divorce action she brought soon afterwards was not pressed because she hoped for a reconciliation, Mrs. O'Neil declared.

KILLED BY CAR, $50,000 ASKED

A suit asking $50,000 damages for the death of Thomas Smith, 59, Pittsburgh policeman, fatally injured by an automobile, was filed in Common Pleas Court by Thomas Smith, Jr., administrator of the estate, against Elizabeth M. Levy. Her automobile ran over the sidewalk on South Braddock avenue September 7, last, and struck Smith, who was patroling his beat, and as a result he died September 29, the suit alleged.

PITTSBURGHER BEGINS VOYAGE

NEW YORK, Nov. 23.—Mrs. H. A. Stewart, of Pittsburgh, sailed for Europe on the S. S. France, for a month's vacation abroad.

Before boarding the French line steamer, Mrs. Stewart said she planned to return in time for the Christmas holidays.

The France also took out Georges Carpentier, former ring idol and champion; Aston Knight, celebrated American painter, and Alphonse Gaulin, former American consul general in Paris.

The Sun-Telegraph Fifteen Cent Pattern

A SMART DAYTIME FROCK, FOR WOMEN OF MATURE FIGURE, WITH SLENDER RIPS.

This is a one-piece model in coat effect. It has a deep vestee with center closing and revere facings that meet a small collar in notches. The fronts of the dress are trimmed with shaped facings that are tacked at the left side over a group of plaits. A serviceable pocket is added. The dress may be made with a fitted sleeve, as shown in the small view, or with the one in bishop style, pictured in the large view. A narrow belt holds the fullness of the dress at slight blousing. This is an ideal model for satin, Canton crepe, faille and moire. Light weight woolen and fine serge are also suggested.

The pattern is cut in eight sizes: 38, 40, 42, 44, 46, 48, 50 and 52 inches bust measure. To make the dress for a 46-inch size with either style of sleeve will require 4⅞ yards of 39-inch material. To trim with contrasting material, as pictured in the large view, will require 1 yard 39 inches wide and cut crosswise. The width of the dress at the lower edge with plait fullness extended is 2½ yards.

COUPON.

This pattern will be sent on receipt of 15 cents (silver or 2c and 1c stamps). Make number, name, address, etc., plain. Send to Pattern Department, The Pittsburgh Sun-Telegraph, Pittsburgh, Pa.

No. 6632. Size.....

Name .....

Street and No. .....

City ..... State .....

List 300 Prizes for St. Joseph's Jubilee

More than 300 card prizes will be awarded at the St. Joseph Hospital silver jubilee reception, dance and card party in the William Penn Hotel Monday night. Cards will be played in the Blue room, the Silver room and the Cardinal room, while dancing will occupy the ballroom and the new Urban room, the entire seventeenth floor of the hotel being given over to the affair. Miss Hannah Weinzettle is chairman of the card committee and Miss Marie Fox of the dance committee.

Chief, Termed Rum Leader, Suspended

YOUNGSTOWN, O., Nov. 23.—Labeled by the United States district attorney of Cleveland as "overlord of the bootleggers," Frank Cunningham was suspended as chief of police of Campbell by Mayor T. Roy Gordon. Gordon said that Cunningham is to be suspended until the federal indictment charging him with conspiracy is disposed of. The suspension is effective immediately.

Cunningham is to be arraigned on the indictment in Cleveland Federal court within a week.

Pitt Students Take Suicide Survey

"Have you ever thought of committing suicide?"

"What caused you to change your mind?"

"What did you think would happen if you were dead?"

"Have you ever kept a diary?"

Pitt sociology students are being asked these questions, it was learned today. Calvin F. Schmid, of the sociology department, hopes, from the answers, to compile statistics and records of reaction.

Order of DeMolay Dance on Wednesday

Edward R. Hyde, has been named general chairman of the committee arranging the interchapter dance to be staged Wednesday night in Syria Mosque by the Order of DeMolay. Hyde is aided by a committee of representatives of the ten associated chapters of the order in this district. Calvin Walker will be master of ceremonies and he will present several novelty numbers. The dance is informal and open to past and present DeMolays, members of the Alumni and members of the Masonic fraternity.

Wed To No. 2, No. 1 Appears, All Off

A first husband, believed dead, appeared and brought to an end, after 10 weeks, the marriage of George E. Wagner, 49, of Baden, Marshall Township, annulled by Judge John A. Evans in Common Pleas Court.

Wagner testified that on January 31 last he married Mrs. Jennie Rimble, 51, who had been married to Frank Rimble in Montana some years ago and had heard four years ago that he was dead.

Bryan to Be Feted At Feast Tomorrow

Miles Bryan, McKees Rocks political leader, will be honored at a banquet tomorrow night in the Flotilla Club. The banquet is held under the auspices of the Italian Americans of the Twelfth Legislative District. John A. Fugassi will be the toastmaster and James A. Manuppelli general chairman. Among the guests of honor will be County Commissioner Joseph G. Armstrong, Congressman Guy E. Campbell, Senator Frank J. Harris, Mayor Charles H. Kline, Representative M. A. Mussmano and Ben Anderson.

Army Inaugurates Praise Services

A praise service at 3:30 o'clock each Sunday afternoon during the winter, beginning tomorrow, will be a new feature of the Sunday devotional program at Salvation Army headquarters, 425 Second avenue. 'Hideous Pictures" is the topic of the 11 o'clock sermon, which will be delivered by Adjt. George Brooks. He speaks again in the evening on the subject "Thanksgiving." A fall musical program by No. 1 Corps Band will be a feature of both meetings.

"Elisha and the Syrian Enemy" is the lesson topic for the Sunday School at 1:30 and "Praising God" the topic of the Young People's meeting at 6:00.

VITAPHONE

DWARFS THE STAGE

with its perfect presentation of one of the theatre's great masterpieces!

GEORGE ARLISS *in* "DISRAELI"

If you have cheers, prepare to give them now. For with George Arliss in "Disraeli" the art of Talking Pictures enters a new phase!

Experts have been predicting that it would take ten years to perfect the audible film. The experts were wrong! For here is that perfection, achieved by *Vitaphone* years ahead of time!

Not only has *Vitaphone* transplanted every atom of dramatic power, superb suspense, and rapier wit that made George Arliss' "Disraeli" one of the historic stage successes of the century... It has done *more* than that... In a single stride it has not only attained but actually *surpassed* the stage's artistic standards, which thousands felt the screen could never even equal!

The fascination of the footlights fades before the larger lure of mammoth settings—Vitaphone's crisp, telling dialogue that seems to come from someone next to you—subtle shadings of expression that convey thoughts as well as words to every corner of the house—and a George Arliss of heightened stature and new intimacy, exceeding even the amazing brilliance of his classic stage performance.

Come! See for yourself! Let *Vitaphone* put you "on speaking terms" with Disraeli, amazing man of destiny who rose from obscurity to control a modern empire—all because he knew how to handle women—especially a Queen!

WARNER BROS. & VITAPHONE TALKING PICTURE

"Vitaphone" is the registered trademark of the Vitaphone Corporation

Look for the "Vitaphone" sign when you're looking for talking picture entertainment. You'll find it only on

WARNER BROTHERS and FIRST NATIONAL PICTURES

NOW PLAYING GRAND A WARNER BROTHERS' THEATRE

PIRATES OPPOSE RANGERS HERE TONIGHT

SUN-TELEGRAPH SPORTS

BEST IN PITTSBURGH — SATURDAY, NOVEMBER 23, 1929 — THIRTEEN

DUKES, HASKELL PRIMED

SPORT COMMENT
by JAMES J. LONG

Carlisle Stars Recalled.
Bygone's Great Teams.
Players Trust Moguls.
Sign Blank Contracts.
Fight Over Pucksters.
Pirates Claim Three.

INDIANS STAND OUT IN GRID HISTORY

THE appearance of the Haskell Indians, of Lawrence, Kan., in Pittsburgh today for their football game with the Dukes at Forbes Field brought back to the fans of this section memories of the days when another band of red-skinned athletes roamed the gridirons of the country and wrote one of the most colorful chapters in the sport's history under the name of Carlisle.

Pop Warner.

Only among the things that used to be can any mention of that old Indian school be made now. After Pop Warner, who had followed Bemus Pierce, George Woodruff and Frank Hudson as coach there in 1907, came to Pitt in 1915, Carlisle's teams began to go downhill. The game was abandoned after the season of 1917, and a year later the school was converted into a government hospital for soldiers disabled in the World War. But the fame of the wonderful and tricky elevens that once were wont to humble such topliners as Pitt, Harvard, Princeton, Penn, Penn State, Syracuse, Nebraska, Chicago, Minnesota, Navy, Brown, Vanderbilt and others has been in no wise dimmed by the flight of time.

CARLISLE'S stars had everything that goes to make up a great football team, and with their natural power and speed they combined deceptive trickery that often bewildered the most alert opponents. There was the time, for instance, when Dillon tucked the ball under his jersey and ran through Harvard's unsuspecting ranks for a touchdown.

On another occasion, when the redskins came on the field, every man in the lineup had the semblance of a football painted in yellow on his jersey so that the members of the enemy outfit could not determine what player was carrying the real pigskin. They were forced to discard those jerseys by the officials, but every time they were stopped at one trick they soon came up with another.

SOME of the greatest players of all time wore the colors of Carlisle with the passing years. In addition to the immortal Jim Thorpe, all-America halfback in 1911 and 1912, there were Seneca, all-America halfback in 1899; Johnson, all-America quarterback in 1903; Exendine, named as an end on the second all-America team of 1907, and Hauser, placed at halfback on the third all-America eleven of the same year.

And those were only a few of them. There were Mt. Pleasant, Hudson, Balenti (all great field-goal kickers), Bemus and Hawley Pierce, Welch, Miller, Calac, Guyon, Dietz, Charles (father of one of Hackell's present halfbacks), Newashe, Gardner, Matlock, Waseuka, Arcasa, Wheeler, Metoxen, Garlok, Bracklin, Albanez, Hendricks, Kennedy, Powell, Bowen, Lubo, Porter, Jude, Redwater, Little Old Man, Two Hearts, the Libbys and others. The Pierces, Miller and Hudson later played on the D. C. & A. C. or Homestead professional teams here.

Jim Thorpe.

CARLISLE saw football undergo vast changes and played a considerable part in the development of the game to its present state. When the forward pass was introduced in 1906, the Indians were among the first to realize on its possibilities. While perfecting the play they appeared in a game at Exposition Park here with the men eligible to receive the pass wearing headgears of a color different from those worn by the other players, so that the passer would be aided in aiming his throws.

IT WAS in the same year that the distance to be gained was changed from five yards in three downs to 10 yards in three downs, and the time of game was reduced from 70 minutes to 60 minutes, divided into halves.

It was not until 1910 that the present system of four 15-minute periods was introduced, and it was not until 1912 that the fourth down was added. In 1912 also the length of the field was reduced from 110 to 100 yards, and the kickoff point was moved back to the 40-yard line of the kicking side.

SO IT will be seen that Carlisle figured in both old and new football. And the Indians continued to shine no matter what the rules. They played everybody, everywhere. Whereas modern teams consider eight or nine games all they can carry in a season, the Indians played 13 or 14 every fall.

And they scorned letdowns. In 1907, they met Penn State, Syracuse, Bucknell, Penn, Princeton, Harvard, Minnesota and Chicago in a row. All this on the road, too. In 1908 they jumped in succession from State College, to Syracuse, to Philadelphia, to Annapolis, to Cambridge, to Pittsburgh, to Minneapolis, to St. Louis, to Lincoln, to Denver. By way of a change in another year they trooped down into Tennessee and Virginia. Iron men as well as great football players. They surely left behind them a monument that will endure as long as the game itself.

Earl Averill.

DURING one of the Boston Braves' series at Forbes Field this year, Johnny Evers remarked during a fanning bee that experience had taught him baseball players would often find it more profitable to put their trust in the fairness of the big league magnates—or some of them—than to be annually haggling over salary matters. Outfielder Earl Averill and First Baseman Lew Fonseca, of the Indians, appear to have taken Evers' words to heart, for it has just been learned that at the close of the American League season last month the two walked into the offices of the Cleveland club and signed BLANK contracts for 1930, leaving it to their employers to fill in the figures. Both had big seasons, too. Fonseca led the league in batting with an average of .369, and Averill batted .331 in his first year as a major leaguer.

WRITING from Braddock, A. M. D. asks what players were named on the official all-America football team of 1924 and whether Elmer Layden was picked on any of the three elevens. That was the last year in which the late Walter Camp picked an all-America team. He selected Bjorman, of Dartmouth, and Berry, of Lafayette, at the ends; McGinley, of Penn, and Weir, of Nebraska, at the tackles; Slaughter, of Michigan, and Horrell, of California, at the guards; and Garbisch, of Army at Center.

In the backfield he named Stuhldreher, of Notre Dame, at quarterback; Grange, of Illinois, and Koppisch, of Columbia, at the halves, and Hazel, of Rutgers, at fullback. Layden, one of the Four Horsemen on Notre Dame's undefeated team of that year, was not named on the second or third all-America eleven, receiving only honorable mention among the backs.

THE old story dating back to Sullivan-Corbett fight and the later days of Peter Maher, that possession of a knockout wallop doesn't mean anything in the ring unless you can land it, was told again in New York last night when the superior punching ability of Harry Ebbets failed to save him from defeat at the hands of Rene DeVos. The success of DeVos in winning the decision through superior all-around class puts him in line again for a middleweight title shot, but he has been such an in-and-outer that there is no telling whether that is going to mean anything to the Belgian or not.

Black Bill's decision victory over the previously sensational Eugene Huatt, of France, in a semi-final of the flyweight title series, upset the dope that the Frenchman was the coming champion of the

(Continued on Page Fifteen.)

BUCS EXPECT FAST, CLOSE BATTLE

By CARL W. SHATTO.

The New York Rangers, who aspire to the world hockey championship that they held two years ago and who are greeted with respectful silence when they make their aspirations known, will help local ice fans to find out whether or not the Pirates' greatly improved form is of the durable variety when they meet the local puckmen at Duquesne Garden at 8:30 tonight.

In their opening game, a week ago, the Bucs lost to the Montreal Maroons, 5-2, but in their second start, Tuesday, the Pirates showed surprisingly brilliant form in breaking the National League scoring record at the expense of the Toronto Leafs, 10-5.

OFF TO GOOD START

The Rangers already have met the Maroons twice this season, and in both engagements the New Yorkers emerged victorious over the puckmen who spoiled the locals' lid-lifter. Moreover, the invaders have won three of their first four games, and they suffered their only setback at the hands of the world champion Bruins, in Boston, by the narrow margin of 3 to 2. It is generally conceded that the Rangers are the club that the Bostonians will have to beat out if they are to retain the American Group and world titles they won in the 1928-29 campaign.

In three of the four games which served to put the Rangers on edge for their engagement here the visitors have held the opposition to one, two and three goals, respectively, so it is not at all likely that the Bucs will be able to continue the mad scoring pace which they set against Toronto. The Toronto defense which the locals had to bewilder to establish their record was a veteran combination of better than average ability, however, and it is probable that Benny Leonard's forces will rule about an even money choice against the speed merchants from the Big City.

LOWREY MAY NOT PLAY

With the exception of Jerry Lowrey, flashy young spare wingman, all of the Pirates are in top condition for a torrid fray. Lowrey is suffering from a badly sprained ankle, and he has not donned skates since last Tuesday night. Manager Frank Frederickson would rather rest his star and lose a game than shove him into the lineup and run the risk of making his injury one of a more or less permanent nature, and whether or not Jerry appears tonight will depend upon his own decision regarding his physical fitness at game time.

Bud Jarvis and Archie Briden, speedy rookies, will fill the breach should Lowrey elect to remain idle.

Lester Patrick, pilot of the Rangers, and Frederickson, new skipper of the Bucs, were mates from 1920 to 1925 when Patrick managed the Victoria Club of the Pacific Coast League and the present Pittsburgh player-manager was his star center. They worked together to get the most out of the new forward pass rule, now in vogue in the National League, when it was introduced in the Coast loop, and it is only reasonable to expect that there will be a strong similarity between the attack and defense systems of tonight's rivals.

CHING JOHNSON BACK

The return of Ching Johnson to the lineup makes the Rangers much stronger than they were last year. Ching, generally regarded as the best defense man in the business, was out practically all of last season with a fractured ankle, but he now is back in harness and back in his customary brilliant form. Patrick's starting front line of Bun and Bill Cook, brothers, and Frank Boucher, is one of the fastest, best known and most accomplished forward trios in the ice sport.

In six meetings with Patrick's men last season the Pirates won none, tied two and lost four.

The Rangers, ever popular with Pittsburgh fans, are one of the best "drawing cards" to appear here, and a capacity crowd is expected to witness the fray tonight. The probable lineup:

PIRATES.	Pos.	RANGERS.
Miller	G	Roach
MacKinnon	R. D.	Bourgeault
Smith	L. D.	Johnson
Frederickson	C.	Boucher
Darragh	R. W.	W. Cook
Milks	L. W.	F. Cook

Spares—Pirates: McCaffrey, Drury, White, Jarvis, Barton, Briden, Lowrey; Rangers: Thompson, Murdoch, Keeling, Foster, Queeneville, Vail, Goldsworthy.

Hockey Games Tonight, Club Standings

GAMES TONIGHT.

Pirates vs. New York Rangers, at Duquesne Garden (8:30).
Ottawa at Toronto.
Boston at Montreal.

STANDINGS OF THE CLUBS.

American Group.

	W.	L.	T.	O.	OG.	Pts.
Boston	3	0	0	14	9	6
Rangers	2	1	1	11	10	5
Chicago	2	1	2	16	13	4
Pirates	1	1	0	12	10	2
Detroit	0	1	1	11	16	1

International Group.

	W.	L.	T.	O.	OG.	Pts.
Ottawa	2	0	1	10	15	7
Montreal	2	2	0	12	7	4
Canadiens	1	1	2	11	14	4
Toronto	0	3	1	14	21	1
Americans	0	2	0	4	9	0

LAST NIGHT'S RESULTS.

AMERICAN ASSOCIATION
Kansas City, 0; Duluth, 0.
St. Louis, 3; St. Paul, 2.

Believe It Or Not By RIPLEY

(On request, sent with stamped addressed envelope, Robert L. Ripley will send proofs and details of anything depicted by him in these cartoons.)

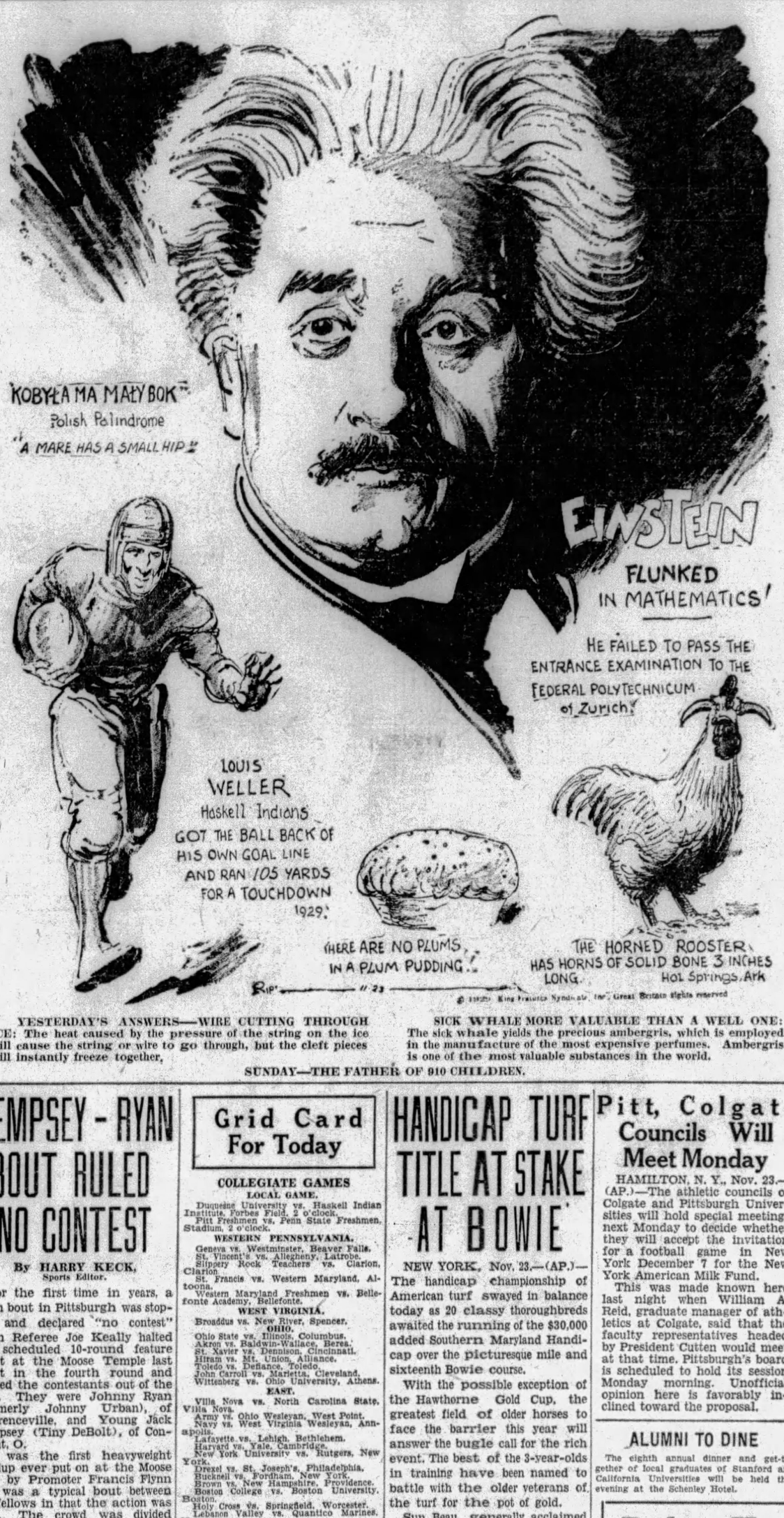
KOBYŁA MA MAŁY BOK
Polish Palindrome
"A MARE HAS A SMALL HIP"
EINSTEIN
FLUNKED IN MATHEMATICS!
HE FAILED TO PASS THE ENTRANCE EXAMINATION TO THE FEDERAL POLYTECHNICUM of Zurich.
LOUIS WELLER
Haskell Indians
GOT THE BALL BACK OF HIS OWN GOAL LINE AND RAN 105 YARDS FOR A TOUCHDOWN 1929.
THERE ARE NO PLUMS IN A PLUM PUDDING!
THE HORNED ROOSTER HAS HORNS OF SOLID BONE 3 INCHES LONG.
Hot Springs, Ark.
RIP '29
© 1929, King Features Syndicate, Inc., Great Britain rights reserved

YESTERDAY'S ANSWERS—WIRE CUTTING THROUGH ICE: The heat caused by the pressure of the string on the ice will cause the string or wire to go through, but the cleft pieces will instantly freeze together.

SICK WHALE MORE VALUABLE THAN A WELL ONE: The sick whale yields the precious ambergris, which is employed in the manufacture of the most expensive perfumes. Ambergris is one of the most valuable substances in the world.

SUNDAY—THE FATHER OF 910 CHILDREN.

INDIANS TO BE TOUGH FOE FOR LOCALS

(Continued from Page One.)

105 yards for a touchdown in one game this year...which, you will have to admit, is a honey of a run. Your honey or my honey.

On the line, the Indians are braced by a trio of star linemen. Eugene Fritz, a 190-pound tackle, who has won previous all-America mention; Jim Grant, 180-pound end, and Dave Ward, a 190-pound baby who plays a guard will afford the dashing Dukes some busy moments.

As is usually the case when a team comes here, or anywhere else, with a star like Weller, he is always injured and is seldom, if ever, scheduled to start. That is the situation as it exists with Weller today, although I have a hunch we will see more or less of Little Rabbit before the shades of eventide fall and the spectators slowly freeze to death.

Haskell figures to start with Beaver and Grant at the ends; Fritz and V. Costo at the tackles; Ward and Powless at the guards and Larry Johnson at center. Hendricks is to be at quarterback, Weller and Charles or Wilson at the halves and the hard-hitting Haskell Murphy at full.

TAKING NO CHANCES

Coach Layden of the locals does not figure on taking a chance with his shock troops and will start his regulars, at least on the line. Murphy and Pratt will be at the ends, paired off with Skender and Kemp at the tackles. Clark and Babe Kelleher are to draw the guard assignments and either Lally or Silverstein will be at center.

The likely starting backfield will be composed of McCarthy, Donnelli, Benedict and Kovalcheck. A second set of backs will be made up of Christina, DiVinney, Burns and Trambley.

Given a hard and dry field, with two teams that both favor an open attack, the spectators may look for no few thrills. The aerial attack of the Dukes is expected to cause Haskell no end of trouble.

Dick Harlow's unbeaten and untied Western Marylanders meet the Red Flash of St. Francis at Altoona in the section's second most important game. Western Maryland is favored to beat the Saints.

At Beaver Falls, Westminster and Geneva tangle in their annual battle, with little at stake other than the joy and contentment that comes from trimmin' each other. Westminster is a slight favorite.

WESLEYAN IN EAST

West Virginia Wesleyan is in the east for a game with the Navy and will have to battle the Middies minus the services of three members of its crack backfield, Batchel, Captain Miller and the versatile Kelly Rodriguez. These three are seniors, and are barred from competing against the Navy by the three-year rule in force at the Naval Academy.

Allegheny and St. Vincents' wind up their seasons today, clashing at Latrobe. The Bearcats (St. Vincent's) may take Allegheny—you never can tell, and probably wouldn't if you could.

Davis-Elkins is in Buffalo, ready to continue its march toward an undefeated season by busting Canisus all over the lot. Slippery Rock plays Clarion at Clarion, thereby completing the Tri-State district program for the day.

DEMPSEY-RYAN BOUT RULED NO CONTEST

By HARRY KECK,
Sports Editor.

For the first time in years, a main bout in Pittsburgh was stopped and declared "no contest" when Referee Joe Keally halted the scheduled 10-round feature event at the Moose Temple last night in the fourth round and shooed the contestants out of the ring. They were Johnny Ryan (formerly Johnny Urban), of Lawrenceville, and Young Jack Dempsey (Tiny DeBolt), of Conneaut, O.

It was the first heavyweight windup ever put on at the Moose Club by Promoter Francis Flynn and was a typical bout between big fellows in that the action was slow. The crowd was divided about the necessity for the referee's action and for a time there was considerable agitation. Jack Burke, brother and chief second of Ryan, in the absence of James (Red) Mason, Johnny's new manager, who was kept out of the corner because of a suspension, became embroiled in an argument with Keally immediately after the bout was stopped and they almost came to blows, Ryan himself stepping between them just as police arrived on the scene and cleared the stage.

BOXERS GET PURSES

Boxing Commissioner Havey J. Boyle, who was on hand, ordered that the boxers be paid their purses. He put it down as a bad match and let it go at that.

Ryan almost knocked out Dempsey with the first punch of the fight, a straight right that connected and sent Dempsey down for no count in Ryan's corner. Thereafter during the entire opening round Dempsey took it on the run, showing great respect for the local man, who was trying to

(Continued on Page Fifteen.)

Grid Card For Today

COLLEGIATE GAMES

LOCAL GAME.

Duquesne University vs. Haskell Indian Institute, Forbes Field, 2 o'clock.
Pitt Freshmen vs. Penn State Freshmen, Stadium, 2 o'clock.

WESTERN PENNSYLVANIA.

Geneva vs. Westminster, Beaver Falls.
St. Vincent's vs. Allegheny, Latrobe.
Slippery Rock Teachers vs. Clarion, Clarion.
St. Francis vs. Western Maryland, Altoona.
Western Maryland Freshmen vs. Bellefonte Academy, Bellefonte.

WEST VIRGINIA.

Broaddus vs. New River, Spencer.

OHIO.

Ohio State vs. Illinois, Columbus.
Akron vs. Baldwin-Wallace, Berea.
St. Xavier vs. Dennison, Cincinnati.
Hiram vs. Mt. Union, Alliance.
Toledo vs. Defiance, Toledo.
John Carroll vs. Marietta, Cleveland.
Wittenberg vs. Ohio University, Athens.

EAST.

Villa Nova vs. North Carolina State, Villa Nova.
Army vs. Ohio Wesleyan, West Point.
Navy vs. West Virginia Wesleyan, Annapolis.
Lafayette vs. Lehigh, Bethlehem.
Harvard vs. Yale, Cambridge.
New York University vs. Rutgers, New York.
Drexel vs. St. Joseph's, Philadelphia.
Bucknell vs. Fordham, New York.
Brown vs. New Hampshire, Providence.
Boston College vs. Boston University, Boston.
Holy Cross vs. Springfield, Worcester.
Lebanon Valley vs. Quantico Marines, Harrisburg.
Davis-Elkins vs. Canisius, Buffalo.
Dickinson vs. Swarthmore, Swarthmore.
Delaware vs. Haverford, Haverford.
Tufts vs. Massachusetts Aggies, Amherst.
Rochester vs. Hobart, Rochester.
St. John's (Brooklyn) vs. St. Thomas, Scranton.
Depaul vs. Niagara, Niagara Falls.

MIDDLE WEST.

Nebraska vs. Kansas Aggies, Manhattan.
Iowa vs. Michigan, Ann Arbor.
Indiana vs. Purdue, Bloomington.
Notre Dame vs. Northwestern, Evanston.
Chicago vs. Washington State, Chicago.
Minnesota vs. Wisconsin, Minneapolis.
Detroit vs. Oregon State, Detroit.
Missouri vs. Kansas, Lawrence.
Grinnell vs. Creighton, Omaha.
Loyola (Chicago) vs. South Dakota, Chicago.
Beloit vs. Lake Forest, Beloit.
Bradley vs. Milliken, Peoria.
Depauw vs. Wabash, Crawfordsville.
Oklahoma vs. Oklahoma Aggies, Norman.
Terre Haute vs. Rose Poly, Terre Haute.

FAR WEST.

Stanford vs. California, Palo Alto.
Southern California vs. Idaho, Los Angeles.
Oregon vs. Hawaii, Portland.

SOUTH.

South Carolina vs. Florida, Columbia.
Duke vs. Wake Forest, Durham.
Georgetown vs. Louisville, Louisville.
Rice vs. Southern Methodist, Dallas.

SCHOLASTIC GAMES.

Etna at Aspinwall.
Aliquippa at Midland.
Ellwood City at Monaca.
Avalon at Bellevue.
Clairton at Duquesne.
Derry Township at Ligonier.
DuBois at Clearfield.
Bewickley at East Huntingdon.
Bentleyville at Ellsworth-Cokeburg.

(Continued on Page Fifteen.)

HANDICAP TURF TITLE AT STAKE AT BOWIE

NEW YORK, Nov. 23.—(AP.)—The handicap championship of American turf swayed in balance today as 20 classy thoroughbreds awaited the running of the $30,000 added Southern Maryland Handicap over the picturesque mile and sixteenth Bowie course.

With the possible exception of the Hawthorne Gold Cup, the greatest field of older horses to face the barrier this year will answer the bugle call for the rich event. The best of the 3-year-olds in training have been named to battle with the older veterans of the turf for the pot of gold.

Sun Beau, generally acclaimed the ranking handicap horse of the year, will pack the top weight of 127 pounds, five more than has been allotted to Victorian, which is staging a comeback for the Warm stable.

Misstep, the pride of the Middle-West, gets in with one pound less while Petee-Wrack, the fourth of the quartet of high weights shipped to Bowie principally for the Southern Maryland, battles for the purse with 122 pounds in the saddle.

Bateau, the giant daughter of Man O'War, will be the principal contender of her sex present and she is well treated with 113 pounds.

Here are the entries for Southern Maryland handicap:

1African, 103, R. Leishman; 2Princess Tina, 103, G. Fields; Sun Beau, 127, F. Coltletti; Glen Wild, 110, E. Steffen; 1Display, 118, L. Schaeffer; 1Dr. Freeland, 106, G. Rose; Victorian, 122, A. Robertson; 2Easter Stockings, 111, H. Schulte; Searcher, 104, F. Smock; Karl Eitel, 108, F. Halbert; 2Bobashela, 113, R. Russell; Petee-Wrack, 122, C. Quattlebaum; Boom, 107, F. Catrone; Hot Toddy, 108, C. Watters; Misstep, 121, R. Workman; Donnay, 106, L. Fator; Balko, 111, J. Bejshak; Bateau, 113, E. Ambrose; Buddy Bauer, 114, E. Legere; Gaffsman, 113, A. Abel.

2Audley farm entry. 1Salmon, Wilson entry.

Pitt, Colgate Councils Will Meet Monday

HAMILTON, N. Y., Nov. 23.—(AP.)—The athletic councils of Colgate and Pittsburgh Universities will hold special meetings next Monday to decide whether they will accept the invitation for a football game in New York December 7 for the New York American Milk Fund.

This was made known here last night when William A. Reid, graduate manager of athletics at Colgate, said that the faculty representatives headed by President Cutten would meet at that time. Pittsburgh's board is scheduled to hold its session Monday morning. Unofficial opinion here is favorably inclined toward the proposal.

ALUMNI TO DINE

The eighth annual dinner and get-together of local graduates of Stanford and California Universities will be held this evening at the Schenley Hotel.

GRID TILT ON RADIO

Columbus, the capital city of the Buckeye state, will entertain the University of Illinois students this afternoon, the occasion being the annual Ohio State vs. University of Illinois football game. This is one of the many important college football games broadcast through Radio Station KDKA, linked with the National Broadcasting System this season. The opening announcement preceding the game will be made over Station KDKA at 1:45 o'clock. This announcement will inform the listeners the names of the students from the two Universities who will be on the field at the kick-off which will follow in about 15 minutes.

Dukes-Haskell Lineup

DUQUESNE.	Pos.	HASKELL INDIANS.
Murphy	L.E.	Beaver (Tall Trees)
Skender	L.T.	Fritz (Long Knives)
Kelleher	L.G.	Ward (Nubaton)
Lally	C.	L. Johnson (Big Muskie)
Clark	R.G.	Powless (Bullneck)
Kemp	R.T.	V. Costo (Hemet)
Pratt	R.E.	Grant (Blow Wind)
McCarthy	Q.B.	Hendricks (Hungry Wolf)
Benedict	L.H.B.	(C) Weller (Little Rabbitt)
Donnelli (C)	R.H.B.	Charles (Deerfoot)
Kovalcheck	F.B.	Murphy (Brave Heart)

Referee—Calvin Bolster, Pittsburgh. Umpire—McFarland, Washington. Linesman—C. A. Rebele, Penn State.

Duquesne substitutes—30, Aman; 53, Abele; 55, Burns; 48, Christina; 9, Chacko; 20, Dudzak; 46, DiVinney; 13, Donohue; 32, Daly; 12, DeCarbo; 33, Ebert; 18, Folio; 15, Fitzgerald; 59, Ferrare; 45, Kirby; 41, Leonard; 25, McCormick; 24, McNerny; 28, O'Toole; 61, O'Donnell; 17, Pawlina; 6, Rielly; 29, Rose; 51, Silverstein; 14, Sullivan; 26, Schmittle; 7, Sepsi; 63, Tavelli; 16, Thomas; 64, Todd; 21, Valentine; 22, Wynoski; 19, Veneri.

Haskell substitutes—41, Brightman; 53, R. Costo; 36, White; 32, Prim; 66, S. Buffalo; 28, Fish; 31, Shepherd; 33, L. Alexander; 37, Skenadore; 38, A. Barlow; 43, McCombs; 44, Corby; 46, Freeman; 47, Crow; 48, J. Barlow; 49, W. Johnson; 51, J. Hendricks; 56, Smith; 86, Young; 88, Claymore; 63, Rose; 96, S. Costo; 80, Holmes; 53, R. Buffalo; 98, G. Alexander; 5, McDunner; 30, Eagle Man; 95, Duffina; 8, R. Holmes.

SCHENLEY HIGH CAPTURES CITY GRID CROWN

SOUTH HILLS BEATEN BY 15-0 SCORE

The Bellefielders, of Schenley High School, have regained the city scholastic grid championship. Playing a valiant game in the Stadium yesterday, the Oakland boys shut out South Hills High, 15 to 0. The skill of 130-pound Jackie Powell, Schenley field general, had much to do with the triumph.

On the attack Powell had things his own way on several occasions, with the result he scored a touchdown after a 41-yard run and lost a chance to score after a 50-yard march when the ball was awarded to the Tunnelites for Schenley's holding.

SCHENLEY SUPERIOR

Although both teams had three first downs in the first quarter, Schenley played the superior role, and the Bellefielders played so well as the game progressed that at its finish they had rolled up 16 first downs to four for South Hills. Mihm and Douglas assisted Powell in the good work.

Versatile Dick Jones and Butts Regan were the outstanding players for the losers.

Powell drew first blood in the second period when he kicked a placement field goal from the 15-yard line. Mihm scored Schenley's first touchdown shortly after. No scoring was marked in the third quarter, but in the final, Powell got away to his 41-yard run for touchdown.

DORMONT WINS

Dormont High blanked Mt. Lebanon High in their big district game, 12 to 0, yesteraay in a rather spectacular contest. Wheeler ran 60 yards for a touchdown in the second period when Blair received a 40-yard pass in the third quarter for the last of the scoring.

Carnegie High tripped Crafton, 7 to 0, when H. Bales recovered a fumble and ran 22 yards to a touchdown.

Stowe and McKees Rocks High schools battled to a scoreless tie in their game.

EAST PITTSBURGH VICTOR

The East Pittsburgh High gridders ended their season in a glorious manner by defeating the strong Edgewood team by a score of 20-0. East Pittsburgh had the jump on their opponents throughout the game. The lineups:

Schenley—15.		S. Hills—0.
Sisser (C)	L. E.	Riske
McKee	L. T.	Craig
Boyd	L. G.	Sell
Smith	C.	Brown (C)
Webb	R. G.	Marcellaro
Rembert	R. T.	Dague
Bankowski	R. E.	Bi'a
Mawhinney	Q. B.	Jones
Powell	L. H.	Critchlow
Douglass	R. H.	Regan
Mihm	F. B.	Haney

Score by periods:

Schenley	0	9	0	6—15

Touchdowns—Mihm, Powell.
Missed points after touchdown—Powell 1, Schenley 1 (offside on kick by Powell).
Goal from field—Powell.
Substitutions—Schenley, Drob for Webb, Kholes for Bankowski, Bankowski for Kholos, Presto for Mihm, Mihm for Presto. South Hills, Ganter for Riske, Riske for Ganter, Ganter for Riske, Augustino for Ganter, Ladley fom Critchlow, Critchlow for Regan, Garnham for Critchlow, Critchlow for Garnham, Mulholland for Craig. Officials—Referee, A. L. Walsh; umpire, Paul Johnson; head linesman, H. Dorsey.
Time of periods—12 minutes.

Dormont—12.		Mt. Lebanon—0.
Snyder	L. E.	C. Dunbar
Habern	L. T.	Long
Booth	L. G.	Harper
Perry	C.	Fedor
Cercea	R. G.	Esterbrook
Atkin	R. T.	Bower
Blair	R. E.	Reese
Wells	Q. B.	Cirillas
Wheeler	L. H.	Davidson
Johnson	R. H.	Wilde
Bissett	F. B.	Kennedy

Touchdowns—Wheeler, Blair.

Carnegie—7.		Crafton—0.
Duditz	R. E.	Synder
Childrwo	R. T.	Freese
Burkett	R. G.	Schaffer
Corba	C.	Taylor
Mizik	L. G.	Noah
Drost	L. T.	Jayne
Brown	L. E.	Brown
H. Bales	Q. B.	Daschbach
Fulks	R. B.	Bruat
Palka	H. B.	Montgomery
Kordyl	F. B.	Dunbar

Touchdown—H. Bales. Point after touchdown—Burkett.

Stowe—0.		Rocks—0.
Canaga	L. E.	Seratiglia
Shanta (C)	L. T.	Moran
McLaughlin	L. G.	Cartwright
Rackie	C.	Daley
De Forest	R. G.	Vecchio
Trombetta	R. T.	Harris
Green	R.	Rubino
Andrews	Q. B.	Leap
Macalaska	L. H.	Robinson
Marcat	R. H.	Burdock
Cercone	F. B.	Colantoni (C)

Referee, Friesell. Umpire, Fawcett. Head linesman, Kennedy. Time of quarters—12 minutes.

E. Pittsburgh—20.		Edgewood—0.
Meklas	L. E.	Renton
Turbovich	L. T.	Minehart
Flasher	L. G.	Ridgeway
Elliott	C.	Dean
Scyspanski	R. G.	Warner
Bentley	R. T.	Guferney
Peterson	R. E.	Myers
Chetlin	Q. B.	Stewart
Mathera	R. H.	J. Moyer
Ference	L. H.	Lewis
Brooks	F. B.	Donohue

Substitutions: East Pittsburgh—Buscowski for Flasher, Yurovich for Chetlin, Kelly for Mathera, Stern for Sweadnor, Sweadnor for Elliott. Officials—Nehlus, referee; Bole, Hearl, linesman; McCarthy, umpire.

LONDOS WINS

PHILADELPHIA, Nov. 23.—(AP.)—Jim Londos, St. Louis heavyweight wrestler, threw Kola Kwariani, of Russia, in the feature match here last night.

Harpster Says Star Teams Find Grid Fortune Fickle

★ SUN-TELEGRAPH ★ SPORTS ★

FOURTEEN SATURDAY, NOVEMBER 23, 1929

MASTRO COPS

DETROIT, Nov. 23.—(AP.)—Earl Mastro, Chicago lightweight, scored a technical knockout over Johnny Minella, of Detroit, in the second round here last night.

Feature Plays and Fair Spectators At School Title Game

BETTY CLAIR MARGARET M'DONOUGH AGATHA MILLER

MARGARET NICHOLS RUTH BARNS

Five fair South Hills rooters cheerful in the face of their team's 15-0 defeat by Schenley in the game for the scholastic football championship of Pittsburgh at The Stadium yesterday.

MIHM OF SCHENLEY INTERCEPTS FORWARD PASS

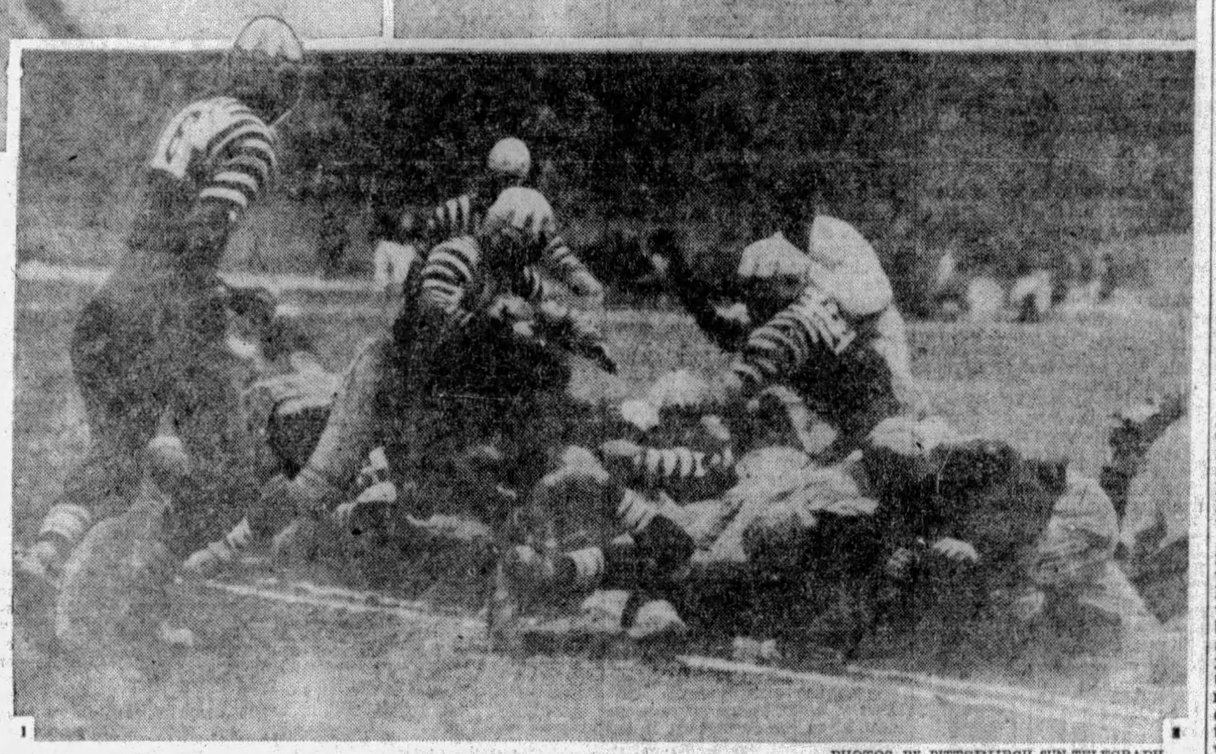

MIHM PLUNGES FOR FIRST TOUCHDOWN

Schenley High fullback, going over for the first touchdown in the second quarter. Powell, halfback, ran 40 yards for Schenley's other touchdown in the final period. Above, Mihm is seen snaring an enemy pass during the game.

PHOTOS BY PITTSBURGH SUN-TELEGRAPH

GRID FORTUNE FICKLE, STAR TEAMS FIND

By HOWARD HARPSTER,
All-America Quarterback at Carnegie Tech, 1928. (Written Exclusively for Pittsburgh Sun-Telegraph.)

With the majority of college football teams playing their final games either today or Thanksgiving Day, the 1929 football season is rapidly drawing to a close and has proved again that the great American sport travels a bumpy road of ups and downs.

Howard Harpster.

Was it not just last season that Georgia Tech returned home from an invasion of California with the mythical championship of America securely fastened to its colors? And didn't Knute Rockne's famous fighting Irish go through the most disastrous season that a Notre Dame team has gone through in years?

These are only two of the many teams which have made a definitely different showing in the two seasons, last year and this. Some of the teams have risen to new heights, while others have fallen to deeper depths than anyone could have believed possible.

FORTUNES CHANGE

Last season, Georgia Tech was undefeated and untied, and the Golden Tornado was acclaimed champion of America. The Southerners reached heights that few teams have attained in recent years. But this season the same school, with the same coach and practically the same schedule, has dropped far into the depths of defeat. The Southerners have lost to North Carolina, Tulane, Notre Dame, Vanderbilt and Alabama.

Notre Dame, on the other hand, lost to Wisconsin, Georgia Tech, Carnegie Tech and Southern California in 1928, only to come back strong this fall. As a result, the Irish rank with the University of Pittsburgh as the outstanding team of the country.

The differences in their showings certainly can not be attributed to the coaches, for each was led this year by the same tutor who directed it last season. As both teams played practically the same schedules during the two years it would seem that football teams rise or fall according to the material available. This undoubtedly is true, for it is impossible to make a good football team without having good players for the various positions. Football coaching is similar to playing cards. At cards you must hold the "tickets" before you can play them and in football you must have the players before you can win. The difference lies in the fact that a card player sometimes may bluff and get away with it, but what chance has a gridiron coach of bluffing.

COACH NEEDS MATERIAL

Coaching is a most uncertain profession and one in which the fickle public delights in dictating. If a coach has a winner he is the best in the business, but just let him lose a few games and all of his friends of yesterday are cutting his throat. The public doesn't seem to understand that a coach is just as smart and just as able in coaching a losing team as he is with a winning squad. But what can he do about it if he hasn't the players who are able to carry out his ideas and teachings?

After a game starts all a coach can do is to sit on the bench and hope.

(Copyright, 1929, by Pittsburgh Sun-Telegraph.)

Football Strategy

By Howard Harpster

All-America Quarterback, 1928
Now Coach at Shady Side Academy

(Note.—Harpster, as the quarterback of the Carnegie Tech eleven last fall, gained national recognition as one of the most brilliant leaders of all time in the football realm. Experts hailed him as "the player with the mind of a coach." He captained the All-East team that defeated the All-West team in California at the end of the season and was generally picked as captain of the mythical all-America selections.)

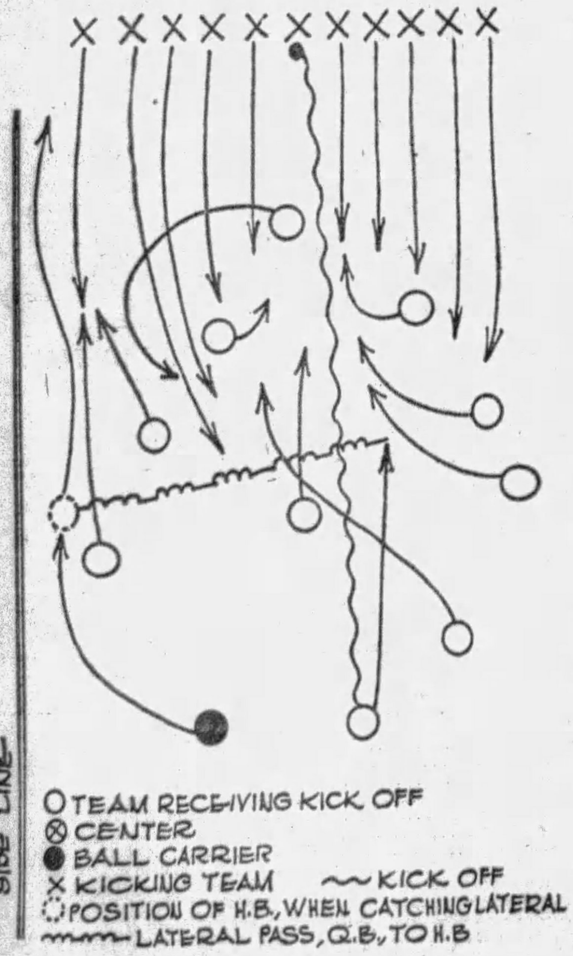

NO. 24—LATERAL PASS ON KICKOFF

THE ball is received by the quarterback, who advances up the center of the field behind interference. Right halfback goes down the left side line slowly and when the defensive men are drawn in the quarterback throws him a lateral pass. Left end and left tackle take the defensive end out of play and center circles back to cut down first man to go back for halfback. After half receives the pass he continues down the sideline.

(Copyright, 1929, by Pittsburgh Sun-Telegraph.)

TUNSDAY—GOOD SIDELINE PASS PLAY.

P. A. A. TO HOLD MEET TONIGHT

High-class swimming will be presented the spectators who attend the championship swimming gala to be held by the Pittsburgh Athletic Association in its pool tonight. Following is a complete list of entries:

100-yard novice, men—Babe Procup, Joe Montfort, Wayne Larimer, Bill Meredith, all from McKeesport Aquatic Club; Clair Merriman, P. A. A.; Vincent Barrett and Albert Labedda from Homestead Library; Louis Heytowitz, Russell Vogel, of H. W. Oliver Club; Festus Tibbett, Willow Pool, and John B. Hanna and Jerry Goodfriend, both from Pitt; Sid Tolofi, Y. M. H. A.

100-yard senior A. M. A. breast stroke championship—Mrs. Bruce Allen, P. A. A.; Mary Hager, Rose Grieb, and Gwendolyn Harding, Homestead Library; Joseph Wagner and Evaline Huckestein, Willows Pool, and Mary Suchy, H. W. Oliver Club.

500-yard senior A. M. A. championship for men—John Law, Fred Wenck, P. A. A.; Mike Martin and Russell Lindberg, Homestead Library; Allan C. Cross, Erie Y. M. C. A.; Andrew Maraz, Peter Croko, Duquesne Library; William Zentgraf, Willows Pool, and Harold Swenson and Raymond Cogswell, Pitt.

Low board diving—Duane Dowden and Ford David, P. A. A.; James Zalay, Homestead Library; Ringold Strand, Frank Knauer, Erie Y. M. C. A.; John Carik and Derland Johnston, H. W. Oliver Club.

Mountaineers Set 1930 Grid Schedule

MORGANTOWN, W. Va., Nov. 23.—West Virginia University's football schedule for 1930, completed and announced today, provides for the appearance of the Mountaineers on four occasions in Morgantown, where they will meet three major opponents in Pitt, W. & J., and Kansas State.

The complete schedule follows:
Sept. 20—Duquesne at Pittsburgh.
Sept. 27—W. Va. Wesleyan at Morgantown.
Oct. 4.—Pittsburgh at Morgantown.
Oct. 11—W. & J. at Charleston.
Oct. 18—Detroit at Detroit.
Oct. 25—Georgetown at Washington.
Nov. 1—Fordham at New York.
Nov. 8—Kansas State at Morgantown.
Nov. 15—Permanently open.
Nov. 22—W. & J. at Morgantown.
Nov. 27—Oregon State at Soldiers' Field, Chicago.

Fordham, Bucknell Ready For Battle

NEW YORK, Nov. 23.—(AP.)—Both Fordham and Bucknell had light practice here yesterday as final preparation for their meeting at the Polo Grounds today in a game to decide whether the Bronx eleven is to enjoy its first undefeated season or whether Bisons are to march still further along the comeback trail. Bucknell, arriving in the city at 2 o'clock, had a light drill at the Polo Grounds as Fordham went through its final paces on its home field farther uptown.

E. Bethlehem Cops; McDonald in 0-0 Tie

WASHINGTON, Pa., Nov. 23.—East Bethlehem handed Pike Run a 45-to-0 trimming in their game at Fredericktown yesterday.

McDonald and Burgettstown battled to a scoreless tie in a well-played struggle at Burgettstown.

Charleroi Junior High shut out Connellsville Junior High, 19 to 0, at Charleroi.

FARRELL HIGH BOWS

SHARON, PA., Nov. 23.—Sharpsville High gave Farrell high a 12-0 setback here yesterday on a snow-covered gridiron for their ninth straight victory over that school.

58,000 TO SEE YALE-HARVARD

CAMBRIDGE, Nov. 23.—(AP.)—The largest crowd in the history of the Yale-Harvard football classic was attracted to the forty-eighth meeting of these old rivals on Soldiers' Field today. With the new and semi-permanent steel stands replacing the old wooden structure at the open end, the stadium accommodated 58,000.

The two teams were rated better than any other pair of Yale-Harvard rivals since 1921 when Keith Kane's fighting eleven rallied at the finish to nose out Mac Aldrich's fine Yale squad by 10 to 3 on Charley Buell's daring run and George Owen's touchdown.

Susquehanna's 1930 Grid Schedule Set

SELINSGROVE, Pa., Nov. 23.—(AP.)—Three new opponents appear on the 1930 football schedule of Susquehanna University. Wagner College, Alfred and Hamilton will replace Drexel, Delaware and Gallaudet on the card which was announced today as follows:

October 4, Wagner, home; October 11, Haverford, away; October 17, Alfred, away; October 25, Ursinus, home; November 1, Hamilton, away; November 8, Juniata, home; November 15, Washington, away; November 22, P. M. C., home.

Brown to Speak At Baseball Smoker

Frank (Bull) Brown, local baseball umpire and boxing judge, will be the principal speaker at a smoker of the Homewood-Brushton Baseball Club, of the County League, to be held this evening in Odd Fellows Hall, 7711 Tioga street. Plans will be completed at the meeting for an amateur boxing show to be held by the club in the Penn Armory, January 5.

WESTINGHOUSE WINS

Westinghouse High School's gym team set down Peabody High twice yesterday, the varsity copping by a 250-to-137 score and the juniors by a 197-to-105 tally.

St. Mary's Eleven Still Unbeaten, Unscored On

SAN FRANCISCO., Nov. 23.—(AP.)—St. Mary's College overwhelmed Nevada, 54 to 0, at Kezar Stadium, to remain the only undefeated and unscored on major football team in the country. Nevada, however, threw two bad scares into Gael supporters.

Moe and Joe—

Like NED O, in the second race, as their Best Bet at Bowie today. Their Long Shot Special is BALKO, in the third race.

Moe and Joe's Best Bet yesterday, LE BEY, also ran. Their Long Shot Special, NIGHT SIGNAL, came in third.

Today's Race Entries

Bowie.

First race, $1,300, claiming, 2-year-olds, 1 1-16 miles—Companion, 110; Playette, 107; Easter, 113; *Ping Coates, 108; John Roberts, 110; *Mary Eloise, 102; Paradise Lost, 107; *Colonel Crump, 106; *St. Tuscan, 107; Titus, 118; Tricky Colonel, 110; Flying Max, 110; (a)*Royal Yeoman, 105; Prince Toy, 115. Also eligible—Morsnuff, 112; Cavel, 107; Magic Carpet, 107; *Sea Myrtle, 102; (a)*Associate, 112. (a)Audley Farm entry.

Second race, $1,500, purse, 2-year-olds, 7 furlongs—Buckeye Poet, 109; Chio Boy, 109; Mad Hattie, 109; Dunsany, 103; Ned O, 118; Hacky H, 109; Shan Tung, 103; Sydney, 118; (a)Plucky Play, 107; Valenciennes, 109; We Dun It, 109; Banner Bright, 100; Snowflake, 104; Starboard Light, 103. Also eligible—Titus, 107; (a)Wild Mint, 100, (a)Coldstream Stud entry.

Third race, $1,500, handicap, all ages, 6 furlongs—Judge Schilling, 118; Clean Play, 111; Sandy, 110; (a)Lady Capulet, 107; Princess Tina, 113; Balko, 125; Water Lad, 102; Eskimo, 112; (a)Baron King, 110; Bramabian, 108; Mowlee, 103; Greenock, 114; Downglac, 119; Tantivy, 109. (a)S. Ross entry.

Fourth race, the Southern Maryland handicap, $30,000 added, 3-year-olds and up, 1 1-16 miles — (b)African, 103; (a)Princess Tina, 103; Sun Beau, 127; Glen Wild, 110; (b)Display, 113; (b)Dr. Freeland, 108; Victorian, 122; (a)Easter Stockings, 111; Searcher, 114; Karl Eitel, 108; (a)Bobanella, 113; Peter Wrack, 120; Boom, 107; Hot Toddy, 108; Misstep, 121; Donnay, 106; Balko, 111; Bateau, 113; Buddy Bauer, 114; Gaffsman, 113. (a)Audley Farm entry, (b) Solmon-Wilson entry.

Fifth race, $1,500 purse, 3-year-olds, 1 1-16 miles—Fair Beth, 109; Host, 110; (a)African, 105; Nettie Stone, 107; Eskimo, 107; (b)Coin Collector, 105; (b)Beau Wrack, 103; Islam, 110; Searcher, 107; (a)Annapolis, 110; Essare, 112. (a)Wilson-Salmon entry, (b)Sagamore Stable entry.

Sixth race, $1,300, claiming, 3-year-olds and up, 1¼ miles—*Nealon Kay, 109; The Freshman, 116; *Listerine, 104; Bosky, 112; *Referendum, 107; *Fair Gold, 108; Gadalong, 116; *Equation, 107; Noine, 114; Fair Class, 112; Blade, 112; Maxiva, 109; *Vacation, 107; *Blue Darter, 107. Also eligible—Sanford, 114.

Seventh race, $1,300, claiming, 3-year-olds and up, 1¼ miles—Eon, 112; Fire Chief, 112; Esteem, 112; Blazing Cinch, 103; *Sea Crest, 107; (a)*Iraq, 111; (b)Grand Bey, 112; Alex Woodlife, 112; (a)*Alita Allen, 106; Boyish Bob, 111; *Fair Lark, 104; *Stage Struck, 107; *Jove, 102; Proposal, 109. Also eligible—*Dr. Rankin, 109; Caroiman, 112; Reform, 112; *Rita Rita, 104; Paula L, 107; (b)Star Flyer, 109. (a)Wiernik-Haymaker entry; (b)Malloy-Bennett entry.

*Apprentice allowance claimed.
Weather cloudy, track fast.

PRO BASKETBALL

AMERICAN LEAGUE.

Cleveland	35—Syracuse	18

COLLEGE SOCCER

Swarthmore	2—Haverford	2

BIG SOCCER CARD TODAY

GAMES TODAY.

District League.

Clan Douglas at Pittsburgh Rovers.
Lewis S. C. at Union Switch.
Crafton Heights at Pierpoints.
Pittsburgh Celtics at National Tube.

Beaver Valley League.
Sewickley at Ambridge.
Midland at Beaver Falls.

Scholastic League.
Heidelberg at Crystal Rovers.
Rovers Juniors at Castle Shannon.

By TOM BIRKS.

District League games will hold the attention of the fans this afternoon. Four well-balanced contests are scheduled for this particular loop. The best football in the district is being flashed just now in the circuit, and this should mean big turnouts will watch the various games.

A triple tie for the leadership also adds a little to the playing of the game. Clan Douglas, the Celtics and Union Switch are all bunched at the top of the heap. Clan Douglas meets the Pittsburgh Rovers, and this should be a worth while tilt. Around this time of the season the Rovers start to play football, and, with both clubs adopting the pattern weaving style, good football should be on tap.

Union Switch cannot afford to treat the Lewis club lightly. Manager Jack Thomas has been working the Switch team hard, and the front line is functioning well. McNair and Hennigan can get goals and Fontela is good in the last line of defense. Crafton invades Homewood playgrounds to meet the Pierpoints, and now that the Motors' eleven is out of the West Penn Cup, it can concentrate on the winning of the league trophy.

In the Beaver Valley two games will be played. Sewickley travels to Ambridge. And Midland will meet the Midland entry.

Tom Thorp's Selections

BOWIE.
1—Easter, Titus, Mary Eloise.
2—Ned O., Buckeye Poet, Mad Hattie.
3—Sandy, Balko, Judge Schilling.
4—Victorian, Sun Beau, Misstep.
5—Host, Coin Collector, Searcher.
6—The Freshman, Noine, Nealon Kay.
7—Blazing Cinch, Iraq, Paula L.
Best bet—Victorian.

Haskell Squad Pays Visit to Westinghouse

Haskell's bronze-skinned gridiron athletes, in Pittsburgh to do battle with the fast-moving Duquesne eleven, visited the East Pittsburgh works of the Westinghouse Electric and Manufacturing Company yesterday. There they were greeted by F. R. Kettering, of the educational department, and by two former teammates, now Westinghouse employes.

The two Haskell men, Peter Davis and Glen Tahquette, acted as guides to the football men. Last year Tahquette was an end on the varsity squad and Davis had played with the team before being forced out by injuries.

One of the features of their trip was a giant artificial exerciser which was hooked up to give the braves an indoor workout. Similar to the small electric-motored exercisers which help milady to maintain the proper silhouette, this one was made up of a long leather belt hooked to a 125-horsepower motor.

The Indians arrived at the Westinghouse plant at 11 a. m., submitted to the demands of photographers, then departed on a tour of the works. They were entertained at lunch in the Westinghouse cafeteria after which they departed for a final workout before today's game.

CLARK ACCEPTS PADDY'S JOB

CHICAGO, Nov. 23.—(AP.)—Sheldon Clark, vice president and general manager of the Sinclair Refining Company, has accepted the presidency of the Chicago Stadium Corporation, succeeding Paddy Harmon, builder of the $7,000,000 sports arena.

Clark, nationally known sportsman, accepted because he said he considered it more or les of a civic duty, and with the provision that he might serve without financial remuneration of any kind.

The new president indicated he would appoint a general manager to assume the actual task of directing the stadium's activities; also that his term of office would be temporary, pending selection of a suitable official to devote his entire time to the athletic and exhibition building.

Clark said he had no intention of severing his present business connections.

BLACKSTONE RE-ELECTED

Col. Franklin Blackstone was re-elected by unanimous vote to the chairmanship of the Pennsylvania Society, Sons of the American Revolution golf committee at a meeting held in Kaufmann's yesterday. His re-election marks his fourth term, having filled that office since organizing golf in S. A. R. circles in 1926.

A. W. Wall, prominent St. Clair Country Club member, was re-elected official scorer for another year, while Vernon A. Swartsfager was made secretary.

Col. Blackstone announced the advisory board to the golf committee for 1930 as follows:

John L. Walker, president of the Pennsylvania Society; Blackstone, Wall, Swartsfager, George L. Craig, Jr., Robert L. Lyne, Harmar D. Denny, Jr., Harry E. McKinley, Dr. H. R. Decker, Capt. J. Boyd Duff, Dr. H. H. Sargent, Dr. C. G. Hughes, Robert T. Hambleton, Wesley H. Cogswell, R. R. Truesdale, W. K. Gamble, Albert D. Reynolds, Dr. John D. Garvin, William H. Burchfield, M. C. Adams and W. J. Askin, Jr.

Glenville Normal Sets Down Salem

WESTON, W. Va., Nov. 23.—Glenville Normal defeated Salem College, 19-0, here yesterday. It was the first victory Glenville scored over Salem in football since 1921. The lineup:

Glenville—19.		Salem—0.
Rogers	L. E.	Humphreys
Beckert	L. T.	Stillman
Reedon	L. G.	Schoolcraft
Harris	C.	Simmons
Trim	R. G.	Lynch
Rohrbaugh	R. T.	Sobaz
Feranko	R. E.	Goldchein
Powell	Q.	Burkett
Rattliff	L. H.	Vouphillo
English	R. H.	Coffindaffer
Harrison	F.	Porciboreck

Substitutions—Harris for Stillman, Reto for Schoolcraft, Swiger for Summers, Bowen for Porciboreck, West for Coffindaffer, Anderson for Reedon, Hood for Rattliff, Harris for Hood, McTavish for Rogers, Clem for Harrison, Creasy for Rohrbaugh. Touchdowns—Powell, Rattliff, English. Points after touchdown—Powell (line plunges). Referee—Carr, West Virginia. Umpire—Potter, Carnegie Tech.

Glenville Normal Sets Down Salem

WESTON, W. Va., Nov. 23.—Glenville Normal defeated Salem College, 19-0, here yesterday. It was the first victory Glenville scored over Salem in football since 1921. The lineup:

Glenville—19.		Salem—0.
Rogers	L. E.	Humphreys
Beckert	L. T.	Stillman
Reedon	L. G.	Schoolcraft
Harris	C.	Simmons
Trim	R. G.	Lynch
Rohrbaugh	R. T.	Sobaz
Feranko	R. E.	Goldchein
Powell	Q.	Burkett
Rattliff	L. H.	Vouphillo
English	R. H.	Coffindaffer
Harrison	F.	Porciboreck

Substitutions—Harris for Stillman, Reto for Schoolcraft, Swiger for Summers, Bowen for Porciboreck, West for Coffindaffer, Anderson for Reedon, Hood for Rattliff, Harris for Hood, McTavish for Rogers, Clem for Harrison, Creasy for Rohrbaugh. Touchdowns—Powell, Rattliff, English. Points after touchdown—Powell (line plunges). Referee—Carr, West Virginia. Umpire—Potter, Carnegie Tech.

LOCAL AMATEUR PUGS WIN

WILLOW CLUB VICTOR OVER UNIONTOWN

By PAUL G. SULLIVAN

The Willow Club mittmen of Jack Metz grabbed off honors and silverware in combat with Al Sand's Uniontown mixers in seven out of nine bouts at the Keystone Athletic Club last evening. The gigantic K. A. C. team trophy, the first of its kind ever offered here for an inter-city session, went to the Lawrenceville organization by a count of 36 points to 28, the margin of victory being even closer in many of the tussles than it was in the general result. All of which leads to the assertion that the contestants were exceedingly well matched in most cases and the consequent performances were such as to evince from the capacity throng much cheering over the action and not a few raucous "birdies" over two or three of the decisions.

FRED ZIVIC COPS

In a special fracas that did not figure in the team scoring, Fritzie Zivic, latest of a lengthy line of pugilistic Zivics, hung up triumph by a narrow margin over Johnny Nagi, Uniontown 106-pounder. Zivic, staging his public ring debut, displayed sign of promise, but likewise exhibited numerous rough edges and no exceptional speed of foot. He boasts a nice wallop from starboard and threatens with his left, but is wide open on the defense, a failing of which his opponent of last night appeared unable to take advantage. The development of the diminutive Fritzie should be interesting to keep track of.

The most interesting affair on the program saw Jimmy Giannatti, Fayette, 135-pound ace, account for Bob McCormick, husky local lad, in four hectic rounds. Giannatti's short, crisp hooks swayed the issue, despite McCormick's aggressiveness. Harold Taylor, flashy Willow southpaw, gleaned success at the expense of Dom Asto, clever visiting 126-pounder. Taylor's menacing left no doubt swayed the minds of the arbiters, but there rose loud dissenting voices in the audience when the winner was announced. A similar demonstration greeted word of the victory of Lee Sampson, home luminary, at 112 pounds, over Sammy Julian. There were those who, not without sound reason, figured that Julian deserved a better fate, though Sampson was the cooler puncher of the pair.

JOHN OCH LOSES

Swift Yelonosky, invading heavy, registered over John Och to cut the second and last notch in the Uniontown stock. Och tired visibly in the final round and frittered away the margin he had built up on cleaner hitting in the early moments.

Bill Simendinger refereed all the engagements, with Harry Little and Mike Connors judging the first two affairs and Chester Phillips substituting for Connors thereafter. Jim Taylor and L. W. Saville functioned as timers and Harry Hainsworth, athletic director of the club, attended to the announcing. Billy Lewis, K. A. C. boxing instructor, supervised the show, which was really one of the best in the history of the downtown institution. The summary:

106-pound special bout—Fred Zivic, Pittsburgh, defeated Johnny Nagi, Uniontown, three rounds.

112-pound class—Lee Sampson, Pittsburgh, defeated Sammy Julian, Uniontown, three rounds.

118-pound class—Mose Butch, Pittsburgh, defeated Frank Rosano, Uniontown, three rounds.

126-pound class—Harold Taylor, Pittsburgh, defeated Dom Asto, Uniontown, three rounds.

135-pound class—Jimmy Giannatti, Uniontown, defeated Bob McCormick, Pittsburgh, four rounds.

147-pound class—Al Becker, Pittsburgh, defeated Paul Swoboda, Uniontown, three rounds.

160-pound class—Manny Letsch, Pittsburgh, defeated Karl Cesto, Uniontown, three rounds.

175-pound class—Mike Chomyak, Pittsburgh, defeated Alvin Turner, Uniontown, three rounds.

Heavyweight class—John Och, Pittsburgh, defeated Swift Yelonosky, Uniontown, three rounds.

TITLE-SCHOOL RACE TODAY

A strong field made up of about 50 of the best harriers in local high schools competed in the annual scholastic championship cross-country race over a two and one-half miles course in Schenley Park which began at 11 o'clock this morning. The race started at the flagstaff in Schenley Park, and finished at the same point.

Carnegie Tech presented a trophy to the school winning the team title, and the harriers finishing first, second and third received medals. The letters of the schools which they represented were awarded to the first 15 to finish.

Pilot Strikes Fan, Is Fined $5,000

OAKLAND, Cal., Nov. 23.—(AP.)—Loss of a 17-inning game by the Oakland team of the Coast Baseball League last summer was bad enough, in the opinion of Ivan Howard, Oaks' manager, but it was made more bitter today by a Superior Court verdict that he must pay $5,000 as a result of ill temper during the game.

W. D. McElwain, Oakland oil salesman and baseball fan, sued Howard for $25,000, charging the latter struck him on the jaw after the game. Howard claimed McElwain had been "razzing" him from the stands. McElwain said it was the man next to him. The jury was out one hour.

HOYLES WIN AGAIN

Allegheny Y. W. C. A. bowed to the W. U. Hoyles, 33 to 22, in basketball last night.

Charley Gelbert Shows Promise as Shortstop

SUN-TELEGRAPH SPORTS

SCHOLASTIC STAR

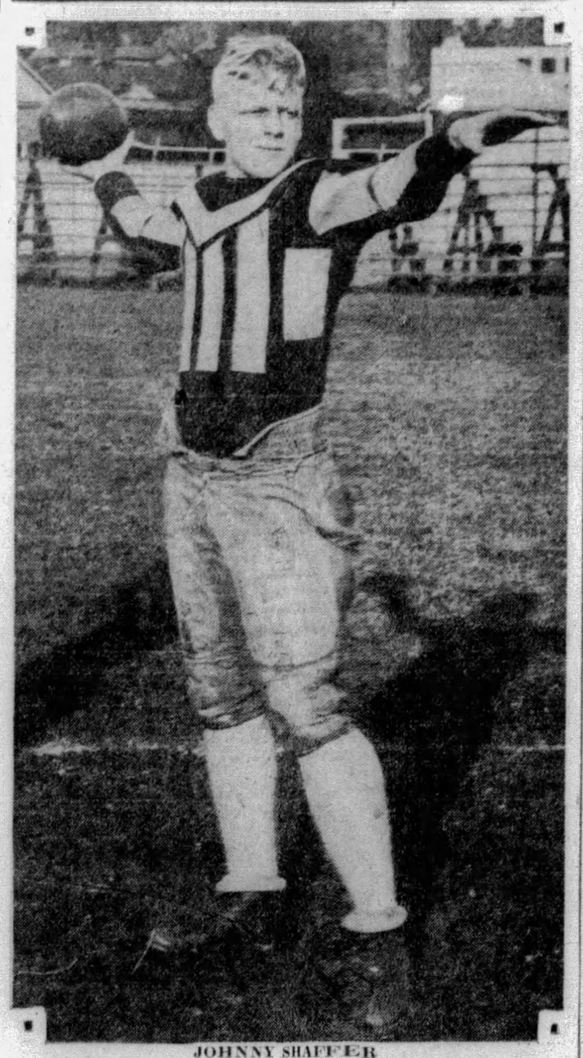

JOHNNY SHAFFER

Quarterback star of the Greensburg High School eleven and leading candidate for W. P. I. A. L. laurels at his position. He is a junior and has starred in his team's victories over New Castle, Wilkinsburg and Charleroi, among others. He does not carry the ball, but leads the interference, plays a strong defensive game and is an excellent field general. Ted Brinkley, fullback, and Cox, tackle, are two other stars of the Greensburgers.

DEMPSEY-RYAN GO NO CONTEST

(Continued from Page Thirteen.)

measure him for another clean punch.

In the second round, Dempsey took the lead and outpunched his opponent, who fought from a flat-footed stance and at times appeared extremely awkward.

They lumbered and slugged throughout the third round with honors about even and Ryan had the edge in the fourth round until the referee intervened. Just before stopping the bout, Keally warned Ryan for spinning his opponent about and getting behind him. He had done this several times.

Ryan weighed 187 pounds and Dempsey 185 at 3 p. m.

BEATTY, PIAI DRAW

Allen Beatty, of McKeesport, came from behind to defeat Johnny Piai, of Greenville, Pa., in the six-round semi-final, carrying the last four rounds after losing the first two, but the judges disagreed and the referee's decision made it a draw. Judge Brown rightly voted for Beatty and Judge Simco for a draw. Beatty weighed 152½ pounds and Piai 154½.

Nick Polis, of Aliquippa, 162½, bested Chuck Zelnack, of Glassport, 158½, in the second bout, proving too rugged and aggressive for Nick. Nick went down without being hit to take a count of eight in the second round, for which he might have been disqualified, but he wasn't, and he went on to pound out a unanimous victory.

Bus Hardy, of Beaver Falls, dropped Red Hartley, of the North Side, for no count in the first round and outpunched him the remainder of the way, but Hartley took the decision when the judges disagreed. Judge Simco and Referee Keally voted for Hartley and Judge Brown for Hardy.

The crowd was small. Hans Roberts was introduced with the announcement that he would meet a worthy opponent in the main bout next Friday night. Bill Schuster was the announcer.

Between Rounds

Jack Zivic and Tiger Joe Randall wind up their training today for their 10-round windup at Motor Square Garden Monday night. Sammy Paris, of the Hill, has been signed to box Johnny Haggerty, of Lawrenceville, in the second bout, taking the place of Joey Katkish, who is injured and unable to appear.

Frankie LaFay, of Troy, N. Y., who recently defeated Maxie Strub in Erie, boxes Bruce Flowers in New York tonight.

Motor Square Garden still is on the trail of an opponent for Tommy Freeman, of Erie, in its main bout one week from next Monday night.

The Carl Cavelli-Jackie Rodgers return bout will top off the first indoor show of the season at Junction Park, New Brighton, one week from next Monday night. Bus Hardy, of Beaver Falls, and Jackie Coogan, of Canton, O., are in the six-round semi-final and Joe Folins, of Ambridge, and Andy Genet, of Canton, in the first six-rounder. Johnny Morgan will box Billy Holt and Johnny Cangy will oppose Joey Gerze in the two four-rounders.

GIZZY BOXES COLLINS

The complete card for the boxing show at the Coliseum, Washington, Pa., next Monday night, follows: Battling Gizzy vs. Ray Collins, 10 rounds; Harry Spencer vs. Nick Polis, Young Joe Walcott vs. Ted Ya'osz and Ross Fields vs. Jimmy Thomas, 6 rounds each, and Young Thomas vs. Joe Clark, 4 rounds.

Johnny Freeman, of Salamanca, N. Y., and Morrie Hicks, of Lackawanna, will box the eight-round main bout of a show at Bradford, Pa., next Wednesday night. Tommy Dacey and Johnny Willis are in the six-round semi-final.

Georgie Peck, of the North Side, wants a return bout with Freddie Edwards, of Huntington, W. Va., who recently stopped him at Wellsville, O. He also is anxious to meet any of the other 145-pounders.

Big Ten Harriers In Titular Races

COLUMBUS, Nov. 23.—(AP.)—Sixty distance runners, the cream of the Western Conference, will run over a five-mile course here today for the team and individual championships of the Big Ten.

Orval Martin, Purdue's great little runner, who holds conference titles at half a mile and one mile, is favored to lead the pack home in the morning race, but Indiana's all-around strength appears most likely to take the team title.

Wisconsin, Ohio State and Illinois will threaten Indiana's supremacy for the five-men totals, but W. C. Clapham, R. M. Leah, P. O. Shafer and C. A. Banke are all veterans of the team which won the title for the Hoosiers last year.

CADDIES DINED

NEW CASTLE, Pa., Nov. 23.—Caddies of the New Castle Field Club last night were entertained by the club at an annual dinner. The feature of the banquet was the presentation of the prizes won in the caddies' annual tournament played several weeks ago and of the award of $25 given by President Thomas W. Dickey for the most popular caddie of the season.

CHUCK GELBERT SHOWS REAL PROMISE

By CHARLES J. DOYLE.

Obscured almost totally by the galaxy of fixed satellites of the diamond, Charley Gelbert, the rangy kid who played shortstop for the Cardinals last season, may out-sparkle many of the leading lights ere another season is passed.

Although he took part in 145 games, the son of the former gridiron star at University of Pennsylvania, failed to leave figures to denote a star's heritage. Charley batted only .263 and those whom he did impress appear to have been inarticulate in their praise of the infielder.

Donie Bush was among the baseball men who could see the jewels beneath somewhat rough exterior of the Rochester graduate. It seemed that Charley had some of his real good days against the Pirates and when he is at the top of his form he bears more than a hint of Travis Jackson or Glenn Wright.

STRENGTH AND SPEED

Whatever may have been the reason, Gelbert was just "in there" so far as the public was concerned. As intimated his boosters were few and a diamond star will not get very far without newspaper publicity.

The Redbird shortfielder is a streak on his feet and he tips the beam around 180. Combine these assets with a remarkable arm and you would seem to be on the fair way to a good ball-player. Yet there was something strangely lacking in the young man. At the plate he did not seem to get any power in his punches. Perhaps he is not destined to become a big hitter; nevertheless, he should improve as he goes along.

TO SHOW IMPROVEMENT

Pie Traynor batted only .280 in his first year. Naturally there were many who feared that the Somerville boy would go along in his big-league career as a great third-baseman who could do everything but hit. Harold Joseph was quick to dissipate this suggestion; he has been one of the surest and best stickers in the league over a long stretch.

Gelbert now looks as good as Traynor did at the relative period of development. Pie, however, nursed the spirit that knew no rebuff. It is to be hoped that Gelbert has some of this determination; if he has he should gradually become one of the greatest shortstops of the game.

GRID GAMES FOR TODAY

(Continued from Page Thirteen.)

Sandy Lake at Franklin.
Derry at Salina.
Freeport at Verona.
Georges at Connellsville.
German at Uniontown.
Greenville at Sharon.
Houtzdale at Osceola.
Herminie at West Newton.
Johnstown Cath. at Altoona Cath.
Johnsonburg at Warren.
Hurst at Jeannette.
Latrobe at Swissvale.
Monongahela at Canonsburg.
Parnassus at New Kensington.
Sandy at Ridgeway.
Redstone at Donora.
Trafford at Pitcairn.
Tarentum at Har-Brack.
Bedford at Tyrone.
Westmont at Youngwood.
Wilkinsburg at Beaver Falls.
Shenandoah at Williamsport.
York at Lancaster.
Pottsville at Pottstown.
Parkersburg at Marietta.
Martins Ferry at Youngstown Rayen.
Moundsville at Weston.
Bellefonte at State College High.
Alliance at Warren.
Franklin Boro at Boswell.
Bedford at Tyrone.
New Cumberland at Chester.
Massillon at Canton McKinley.
Dover Delaware at Coatsville.
Portage at Cresson.
Wellsburg at Follansbee.
East Palestine at Salem.

CALVARY FIVE WINS

Calvary Episcopal Church's quintet upset the winning streak of the Smithfield E. P. five by winning, 21 to 19, last night.

Long's Sport Comment

(Continued from Page Thirteen.)

little class, but it bore out the contention of the fans in this district that no one short of a real champion could beat Willie Davies, the Charleroi mite, who was defeated by the Cuban Negro in an earlier bout in the eliminations.

FRANKIE FREDERICKSON, manager of the Pittsburgh hockey club, is up in arms over what he considers the kidnaping of three players to whom the Pirates have a strong claim, and has asked Benny Leonard to make a formal protest to the National League against the action of other clubs in using the trio. One of them is Wally Kilrea, who starred in the amateur ranks here. Kilrea, offered a Pittsburgh contract last March, is said to have promised that after a vacation trip to Canada he would return and join the Pirates, but it develops that he has been signed by Ottawa, the same club of which his brother, Hec, is a member.

Wally Kilrea.

ANOTHER is Harry Wasnie, a forward with Newark last year. Pittsburgh opened negotiations with him last February and notified the league of its action, but Odie Cleghorn, then manager of the Bucs, induced the local owners to let him finish the season with Newark, which was being managed by his brother, Sprague. The National League has a rule that requires other clubs to keep hands off a player with whom one club is negotiating, and Wasnie's name appeared on the league's last bulletin of this kind, issued on September 4. However, Wasnie has bobbed up with Les Canadiens and is being used as a starting regular on the line.

The third skater claimed by the Pirates is Oliver Redpath, who plays at either forward or defense. Redpath, it is said, told the Pirate management he was working under a one-year non-reserve contract with the Victorias in the Coast League last season, and agreed to come here this season when he would be a free agent. The Victorias, however, have refused to let him go and are still holding him. The Coast League has no connection with the National League, but has asked for an affiliation, and Pittsburgh will oppose the granting of the request until Redpath is turned over to the locals. Frederickson believes that if he can obtain the three protested players, to whose services he insists the Pirates have every legal right, he will have a certain championship contender.

YESTERDAY'S GRID SCORES

COLLEGIATE.

Ohio U.	33	Wittenberg	6
Montana State	6	N. D. State	0
Muskingum	34	Kenyon	14
Arkansas Tech.	20	Hendrix	14
Magnolia	25	Little Rock	0
N. Central	13	Monmouth	0
Glenville	19	Salem	0
St. Edwards	13	Simmons	0
Trinity U.	26	Southwestern	13
Iowa Wesleyan	26	Culver-Stockton	0
Erskine	32	Lenoir Rhyne	6
Lynchburg	6	Roanoke	6
Luther	19	Central	0
Whitman	38	Pacific	25
St. Mary's	54	Nevada	0
Alabama Norm.	14	Tenn. Wesleyan	13
Phillips (Okla.)	7	Bethany (Kan.)	7
Ark. College	14	Ozarks	7

SCHOLASTIC.

Schenley	15	South Hills	0
Dormont	12	Mt. Lebonon	0
Carnegie	7	Crafton	0
E. Pittsburgh	26	Edgewood	0
Sharpsville	12	Farrell	0
Charlerol Jr	19	Connellsville Jr.	0
Philipsburg	42	West Monongah	0
Shinston	55	Farmington	0
Bridgeport	15	Lumberport	0
Buckhannon	6	Upshur	0
Kelly Miller	31	Summer	0
St. Johns	24	Central Catholic	0
Dillonvale	26	Cadiz	6
Adena	40	St. Clairsville	0
Montgomery	6	Oak Hill	0
Mullins	13	Fayetteville	0
Centerville	13	W. Bethlehem	6
Stowe	0	McKees Rocks	0
McDonald	6	Burgettstown	0
E. Bethlehem	45	East Pike Run	0

DEVOS VICTOR OVER EBBETTS; HUAT LOSES

NEW YORK, Nov. 23.—(AP.)—Rene DeVos, Belgian veteran, easily defeated Harry Ebbetts, sensational blond youngster, in the feature 10-round bout at Madison Square Garden last night. The match was scheduled to produce the next challenger for Mickey Walker's middleweight title. De Vos weighed 160¾, Ebbetts 160.

Black Bill, Cuban entry in the tournament organized to discover a new champion in the leaderless flyweight class, won a slow 10-round bout from Eugene Huat, French titleholder. Bill weighed 110¾ and Huat the same.

Joe Banovic, Binghamton, N. Y., light-heavyweight, won the opening bout from Joe Barlow, of Boston, on a foul in the seventh round. Banovic weighed 178½, Barlow 177½.

Eddie Benson retained the heavyweight championship of the National Guard and the Gen. Haskell belt, when he kayoed Tommy Dorr after two minutes of the first round of a contest scheduled for 12 rounds at the One Hundred and Sixth Infantry Armory. Benson weighed 185 and hails from the Twenty-seventh Division train.

MALONEY, ROCCO, WIN

BOSTON, Nov. 23.—(AP.)—Jimmy Maloney, Boston heavyweight, defeated K. O. Christner, of Akron, with a furious closing drive here last night in the Boston Garden's feature contest. Maloney was behind at the halfway mark, but his solid body punches had the Ohio rubber worker in distress at the close. Maloney scaled 196 pounds and Christner was a pound heavier.

Emmett Rocco, of Ellwood City, outpointed Marty Gallagher, of Washington, all the way through the bruising 10-round semi-final.

Riccardo Amis, Spanish light heavyweight, waging his first war in America, scored a technical knockout over Joe Judge, of Philadelphia, in the fifth round.

Billy Bruns, rugged Worcester, Mass., light heavyweight, easily won the decision over Howard Bush, of Baltimore, in the opening four-rounder.

HAPPY ATHERTON WINS

ERIE, Pa., Nov. 23.—Happy Atherton, flyweight flash from Indianapolis, again demonstrated his class before a local fight crowd when he outpunched and outboxed Johnny Goodrich, of Toledo, to carry off an easy decision in the 10-round main event here last night.

Billy Edwards, Erie, outpointed Frankie Petrolle, Syracuse, in a great battle over the eight-round route, the bout being the best on the card.

Johnny Kusic, of Youngstown, knocked out Eddie Kaufman, of Cleveland, in the third round. Frankie Bojorski, a local boy, who recently emerged from the amateur ranks, punched his way to a decision over Young Hardtack, also of Erie, in a six-round bout.

The four-round curtain raiser saw Johnny Thorms, of Jackson, Mich., outclass Al Barnes, of Union City, Pa.

GAMES WANTED

The girls of the All Saints School of Etna are anxious to schedule a number of volley ball games for the coming months. High school and grade school games wanted. For further information call Sterling 1128 between 6 and 7 p. m.

Fight Results

At Moose Temple—Young Jack Dempsey-Johnny Ryan bout declared "no contest" by referee in fourth round; Johnny Piai and Allen Beatty drew (referee's decision), 6 rounds; Nick Polis defeated Chuck Zelnack, 6 rounds; Red Hartley won referee's decision over Bus Hardy, 6 rounds.

At Erie, Pa.—Happy Atherton defeated Johnny Goodrich, 10 rounds; Billy Edwards defeated Frankie Petrolle, 8 rounds; Johnny Kusic knocked out Eddie Kaufman, 3 rounds; Frankie Borjorski defeated Young Hardtack, 6 rounds; Johnny Thorms defeated Al Barnes, 4 rounds.

At Boston—Jimmy Maloney defeated K. O. Christner, 10 rounds; Emmett Rocco defeated Marty Gallagher, 10 rounds; Riccarardo Amis knocked out (technical) Joe Judge, 5 rounds; Billy Burns defeated Howard Bush, 4 rounds.

At New York—Rene DeVos defeated Harry Ebbetts, 10 rounds; Black Bill defeated Eugene Huat, 10 rounds; Joe Planovic won on foul from Joe Barlow, 7 rounds; Eddie Benson knocked out Tommy Dorr, 1 round.

At Detroit—Earl Mastro knocked out (technical) Johnny Minella, 2 rounds; Terry Roth knocked out (technical) Carlo Mazzola, 7 rounds.

At Sioux City, Ia.—Henry Falegano knocked out Tommy Carulio, 4 rounds; Louie Mays knocked out Harry X Williams, 5 rounds.

At Tampa, Fla.—Eddie Frisco knocked out (technical) Harry Wallace, 9 rounds.

'Romeo and Juliet' Radio Highlight Tonight

By DARRELL V. MARTIN, Sun-Telegraph Radio Editor.

CHARLES HACKETT and Alice Mock play the parts of the immortal lovers in Gounod's musical version of "Romeo and Juliet," the Chicago Civic Opera production which will be reproduced in part over the radio tonight.

Ringling as "Capulet" and Desire Deferer as "Marcutio" head a strong supporting cast. The broadcast will come to Pittsburgh at 10 p. m. through KDKA.

Jo and Vi, at odds on some sentimental topic, go to a Thanksgiving ball disguised as "Romeo" and "Juliet" and find out there that they love each other as much as ever. It's the Graybar program on WJAS at 9.

Fight fans should not miss the charity boxing tournament which the Nit Wits will promote through WJAS at 6:30.

Joseph White, whom you will recognize as the "Silver Masked Tenor" as soon as you hear his voice, will include "Auf Wiedersehen" from "Blue Paradise" in his Gillette Blade program over KDKA at 9:30.

Sir Hubert Wilkins will get his news of the world from Pittsburgh Sun-Telegraph dispatches which will be read over KDKA at 11:50.

PITTSBURGH STATIONS

Kilocycles		Meters
980	KDKA	305.9
1220	WCAE	245.8
1290	WJAS	232.4
1380	KQV	217.3

1:45 P. M.
KDKA—Ohio State-Illinois.
WCAE—Yale-Harvard.

6:00 P. M.
KDKA—University of Pittsburgh address.
WCAE—Black-Gold Orchestra.
"In a Monastery Garden."
Overture to "Maritana" ..... Wallace
Serenata ..... Cajans
Wine, Woman and Song Waltz ..... Strauss
Selection from "Cyrano de Bergerac" ..... Herbert
In a Monastery Garden ..... Ketelby
Midsummer Night's Serenade ..... Albeniz
Scarf Dance, from "Ballet Symphonique Callirhoe" ..... Chaminade
Traumerei ..... Richard Strauss
Selection from "Babette" ..... Herbert
My Heart at Thy Sweet Voice, from "Samson and Delilah" ..... Saint-Saens
Woodland Whispers ..... Czibulka
Hungarian Dance No. 7 ..... Brahms
WJAS—Fairfax Dinner Concert.
KQV—Faulkner Playboys.

6:15 P. M.
KDKA—Instrumental Trio.

6:30 P. M.
KDKA—Gold Spot Pals.
WCAE—Black-Gold (cont'd.)
WJAS—Nit Wit Hour.
Charitty Boxing Tournament.
KQV—Dewey Bergman's Orchestra.

7:00 P. M.
KDKA—Amos and Andy.
WCAE—"New Business World."
WJAS—Moose Temple program.
KQV—Weather; David Franklin, baritone.

7:15 P. M.
KDKA—Football scores; Westinghouse Band.
March—Stepping Along ..... Goldman
Album Leaf ..... Wagner
Waltz—Gold and Silver ..... Lehar

7:30 P. M.
KDKA—Weed program.
WCAE—Football scores; Nixon Orchestra.
WJAS—Weather report; Commodore Ensemble.

7:45 P. M.
KQV—Jimmie Zummo's Orchestra.

8:00 P. M.
KDKA—Westinghouse Band.
"One Fleeting Hour."
Spanish March—A Bunch of Roses ..... Chapi
One Fleeting Hour ..... Lee
Cornet Solo.
Hunting Scene (descriptive) ..... Bucalussi
Babbling Brook ..... Nelson
Dialogue for E Flat and B Flat Clarinets ..... Hamm
Intermezzo Alhambra ..... Ceron
WCAE—Lyric Challengers.
Incidents in the life of Wagner.
WJAS—Royal Canadians.
KQV—Variety program.

8:15 P. M.
WJAS—Babson program.

8:30 P. M.
KDKA—The Silver Flute.
WCAE—Laundryland Lyrics.
"A Kiss in the Dark."
Anything Your Heart Desires, from "Just a Minute."
Soprano and Tenor Duet, Bernice Taylor and Fred Waldner.
Lovely Lady. Orchestra.
Just Like a Rose.
Tenor Solo, Fred Waldner.
The One in the World. Orchestra.
Because You Said I Love You.
Soprano and Tenor Duet, Bernice Taylor and Fred Waldner.
Sleepy Valley. Orchestra.
I'm Bringing a Red, Red Rose. Orchestra.
A Kiss in the Dark.
Soprano Solo, Bernice Taylor.
Lucky in Love. Orchestra.
WJAS—Serbian Folk Songs.
Serbian Women's Circle of McKees Rocks.

9:00 P. M.
KDKA—Bonnie Laddies.
WCAE—General Electric Hour.
Bizet Suite.
Overture to "Mignon" ..... Thomas
Selections ..... Gluck
Dance of the Furies, from "Orpheus."
Dance of the Blessed Spirits.
Suite No. 1 from "L'Arlesienne" ... Bizet
Overture No. 1 to "Leonore" ... Beethoven
Tales from the Vienna Woods (waltz) ..... Strauss
WJAS—Graybar's Mr. and Mrs.
Go Masquerading.
Exasperated at his indifference to her sentiments, Vi finally remarks that "Romance flew out of the window" long ago as far as they were concerned, and that it is probably true of all married couples. Joe resents a bit at this and Vi then induces him much against his will, to go to the Masquerade Ball, which is to be given on Thanksgiving.
The couple arrive there in the disguise of Romeo and Juliet, but Joe is a complete "flop" as Romeo and takes a definite stand for the entire evening beside the punch bowl. In disgust Vi announces her intention of going home, but on her way out meets Mae, who tries to make her change her mind. Vi is adament until Mae suggests that they change costumes and give Joe a lesson in gallantry. Joe falls for this and is having a violent flirtation with Vi when she unmasks. To save his face, however, he tells her he knew her all along.

9:10 P. M.
KQV—Grebe, Eveready Music.

9:15 P. M.
KDKA—The Cub Reporter.
Reporter Crashes Society Ball.
What happened when a nonchalant reporter crashed a society masquerade ball and discovered that the guest of honor was not so honorable and the ball not so social will be told.
Although reporters were barred at the affair, the young Cub dodged the guards and returned with a surprising yarn about the so-called society ball. His sweetheart, Doris Blake, played by Aline Berry, is much more interested in "who was the charming red-haired accomplice" Peter Dixon, author of the sketch, plays the reporter.

9:30 P. M.
KDKA—Gillette's Blades.
"Auf Wiedersehen."
Prelude in G Minor ..... Rachmaninoff
Morning, from "Peer Gynt" Suite .. Grieg
Orchestra.
Low Back Car ..... Old Irish
Believe Me, if All those Endearing Young Charms ..... Old Irish
Tenor solos, Joseph White.
Flight of the Bumble Bee.....
..... Rimsky-Korsakoff
Valse Triste ..... Sibelius
Orchestra.
Auf Wiedersehen, from "The Blue Paradise" ..... Romberg
Tenor solo, Joseph White.
Ballet Egyptien ..... Luigini
Orchestra.
WCAE—G E Hour (cont'd.)
WJAS—Gulbransen Hour.
Paraphrase on Love Song.
Entrance of Montezuma from "Azora" ..... Hadley
Overture—"The Bat"—Der Fledermaus" ..... Strauss
Violin Solo: To be selected.
Lover Come Back to Me, from the "New Moon." (Cyrophonic Paraphrase).
Clavelitos ..... Valverde
Ride of the Valkyries ..... Wagner
KQV — Freddie Meyers, Marie Moss.

10:00 P. M.
KDKA—Chicago Civic Opera Co. "Romeo and Juliet," with Charles Hackett and Alice Mock.
WCAE—Lucky Strike Dance.
WJAS—Paramount-Publix Hour.
KQV—Silver Slipper Revue.

10:30 P. M.
KDKA—Opera (cont'd.)
WCAE—Lucky Dance (cont'd.)
WJAS—Paramount (cont'd.)
KQV—Walker-Moore Orchestra.

11:00 P. M.
KDKA—Weather; football scores.
WCAE—Moon Troubadours.
WJAS—Pickering Playtime.
KQV—Correct time.

11:10 P. M.
KDKA—Braddock Rotarian Club Quartet.

11:15 P. M.
WCAE—Park Central Orchestra.

11:30 P. M.
WCAE—Football scores; Tracy-Brown Orchestra.

11:50 P. M.
KDKA—Messages to Sir Hubert Wilkins.

12:05 A. M.
KDKA—Messages to Commander Byrd.

12:30 A. M.
WCAE—Weather report.

Preferred Stations Outside Pittsburgh

7:30 P. M.
WLW (700-428) Cincinnati—Orchestra.
WTAM (1070-280) Cleveland—Orchestra.

8:00 P. M.
WGN (720-416) Chicago—Nighthawks.
WLW (700-428) Cincinnati—Dixie Steppers; Saturday Knights.

8:30 P. M.
WOR (710-422) Newark—Recital.

8:50 P. M.
WGN (720-416) Chicago—Goldkette's Orchestra.

9:00 P. M.
WBBM (770-389) Chicago—College Orchestra.
WBAL (1060-283) Baltimore—The Melodeons.
WHAM (1160-258) Rochester—Organ.
WLW (700-428) Cincinnati—Courtesy Program.
WSM (650-461) Nashville—Barn Dance.

9:30 P. M.
KWKH (850-352) Shreveport—Studio.
WBBM (770-389) Chicago—Carnival.
WLW—Blades (KDKA).

10:00 P. M.
WBZ (900-303) Springfield—Orchestra.
WLS (870-345) Chicago—Barn Dance (3 hours)
WLW (700-428) Cincinnati—Enna Jettick Dance.
WMAQ (670-447) Chicago—Music.
WPG (1100-272) Atlantic City—Orchestra.
WTAM (1070-280) Cleveland—Entertainers.

10:30 P. M.
KYW (1020-294) Chicago—Courtesy.
WTAM (1070-280) Cleveland—Dance.
WIBO (570-526) Chicago—Orchestra.
WPG (1100-272) Atlantic City—Dance.

11:00 P. M.
WGY (790-379) Schenectady—Orchestra.
WGN (720-416) Chicago—Hungry Five.
WIBO (570-526) Chicago—Dance.
WOR (710-422) Newark—Dance.
WRVA (1110-270) Richmond—Old Timers.

11:15 P. M.
WHAM (1160-258) Rochester—Dance.
WJR (750-400) Detroit—Orchestra.
WMAQ (670-447) Chicago — Northwest Tabernacle.
WLW (700-428) Cincinnati—Pianist; Scrap Book; Burn's Orchestra.

11:30 P. M.
KYW (1020-294) Chicago—Orchestra.
COLUMBIA NETWORK—Paramount Orchestra to WABC, WLBW.
WGN (720-416) Chicago—Goldkette's Orchestra.
WJR (750-400) Detroit—Orchestra.
WLW (700-428) Cincinnati—Orchestra.
WOR (710-422) Newark—Moonbeams.
WPG (1100-272) Atlantic City—Orchestra.

11:45 P. M.
WSB (740-405) Atlanta—Skylark.

12:00 Midnight.
KYW (1020-294) Chicago—Orchestra.
WCCO (810-370) St. Paul—Orchestra.
WLW (700-428) Cincinnati—Club Orchestra.
WDAF (610-492) Kansas City—Orchestra.
NBC SYSTEM—Vallee's Orchestra to WEAF.
WGN (720-416) Chicago—Dream Ship.
WISN (1120-268) Milwaukee—Orchestra.
WHK (1390-216) Cleveland—Organ.
WJR (750-400) Detroit—Songs.
WTMJ (620-487) Milwaukee—Dance.

12:30 A. M.
WMAQ (670-447) Chicago—Dance (4 hrs.).

12:30 A. M.
WJR (750-400) Detroit—McKinney's Orchestra.

12:45 A. M.
WDAF (610-492) Kansas City—Nighthawk Frolic.

1:00 A. M.
KYW (1020-294) Chicago—Orchestra.
KSTP (1460-205) St. Paul—Midnight Club.
WBBM (770-389) Chicago—Weem's Orchestra.
WCCO (810-370) St. Paul—Night Club.
WENR (870-345) Chicago—Vaudeville.
WGN (720-416) Chicago—Knights of the Bath.

1:30 A. M.
WTMJ (620-487) Milwaukee—Organ Requests.

2:00 A. M.
KFI (640-468) Los Angeles—Frolic.

3:00 A. M.
KYW (1020-294) Chicago—Orchestra.
(Copyright, 1929.)

Couple Gets $3,300 In Auto Crash Suit

Jacob Klemann and his wife, Mrs. Florence Klemann, of East Liverpool, O., were awarded a verdict for $3,300 by a jury in Federal Court against W. J. Eakin, of Beaver, in a damage suit arising from an automobile accident in which Mrs. Klemann sustained serious injuries. The award included $300 for the wrecked automobile of the plaintiffs.

The accident occurred April 7 on the Vanport-Beaver road, Beaver County. Counsel for the plaintiffs was Ralph H. Smith, former assistant United States attorney, it being his first appearance in Federal Court since resuming private practice.

Obituary

Mrs. Frank J. Schertler.

Mrs. Amelia Schertler, wife of Frank J. Schertler, of 7320 Bennett street, Homewood, died yesterday in the Homeopathic Hospital. She was a member of Holy Rosary Catholic Church. Besides her husband she leaves three sons, Frank J., Jr., Hubert and Joseph Schertler, of Pittsburgh, and four daughters, Mrs. S. J. Schnoes, of Mt. Lebanon; Mrs. C. A. Brannon, of Chicago; Mrs. C. N. Reissteck, of Wilkinsburg, and Miss Helen Schertler at home.

Kistler Funeral.

Funeral services for Mrs. Sardis H. Kistler, who died Thursday, will be held from the home, 518 Fawcett street, McKeesport, at 2:30 p. m. tomorrow. She was a member of the First United Presbyterian Church, of McKeesport. Besides her husband she leaves a daughter, Mrs. John M. Pollock, of McKeesport.

CLEVELAND
$3.25 Round Trip $5.85
Save money—go by nationally known Greyhound bus. Safe, courteous drivers. Finest coaches with reclining chairs. Frequent departures. Low fares to over 2,000 cities. Depot, Liberty Ave. at Grant St. Phone Grant 8900. GREYHOUND BUS LINES

CLOTHES, FOWL, CASH STOLEN

Three robberies and a holdup were reported to the Detective Bureau last night.

Joseph Meyerowitz, a salesman, of New York, reported that four sample cases containing children's wearing apparel, valued at $900, was stolen from his automobile which was parked in front of 1412 Fifth avenue. The door lock was broken off the machine, he said.

A crate of chickens, valued at $35, was stolen in front of the store of M. L. Belpizzo, of 420 Larimer avenue.

Toney Cuda, of 2108 Ashmeade street, reported that 28 homing pigeons were stolen from a coop in the rear of his home. The birds were valued at $40.

Paul Freeman, a jeweler, of 2807 Penn avenue, told police that a gold watch, valued at $13, was missing from a tray after a customer left the store.

A. V. Adsit, of Cleveland, reported that he was held up and robbed of $40 on Water street, near the Baltimore and Ohio Railroad station.

POPULAR TEST FOR TEACHERS

Announcement of an extensive popularity contest for teachers has just been made by the East Liberty Chamber of Commerce. A prospectus issued by the Retail Affairs Committee of that body describes the contest as an "Appeal to All East Liberty Children. Earn a Christmas Gift for Your Teacher."

East Liberty merchants are offering $3,000 in Christmas gifts to the winners. The gifts will go to the most popular high school and grade school principals and teachers in East Liberty.

The contest is slated to begin Friday. "Authorized East Liberty Merchants" will co-operate in the campaign, awarding one vote for each 10-cent purchase made by a customer. The vote may be cast for any teacher the customer desires.

Over 100 merchants in the district are expected to participate, according to Sig Hahn, chairman of the campaign committee. Prizes and further details of this contest will be announced in an early issue of the Sun-Telegraph.

Furniture Company Receiver Appointed

An involuntary bankruptcy petition was filed in Federal Court against the Artistic Furniture Company, 3901 Butler street, manufacturers of furniture, by A. J. Logan Company, Gulf Refining Company and the Whitaker Paper Company, who presented claims aggregating $1,211.90. Judge R. M. Gibson appointed H. M. Oliver the receiver, setting his bond at $30,000.

*

Cosmetic Bill High

UNOFFICIAL estimates indicate that women spend nearly $2,000,000 annually on cosmetics and beauty care.

Magazine and Fiction Page

Hunters' Paradise

QUAIL are so plentiful near Fort Meyers, Fla., that the birds roost on the postoffice arcade marquee.

Miss Pat by Eleanore Meherin

(Continued from Yesterday)

Happiness Dominates Dawn Home on Wedding Anniversary

WHAT HAS GONE BEFORE

Mary Patricia Dawn, pert, young, demi-brunette, sees her little brother, Dickie, fail to rise after a dive in the lake. Pat brings up the apparently lifeless body. All hope seems gone when suddenly an airplane sweeps down out of the sky. Pat's father arrives with Guy Elliott, a tall, handsome youth as pilot. Quick action follows and Dickie recovers. Later Elliott kisses and takes Pat for an air ride. Happy days follow, with Pat and Guy in love. Then comes Barbara Bryce with the seductive lure of shadowy eyes. She is the widow of young William Bryce, whose father owns the airplane factory where Guy works. While trying out her new plane, Barbara has an accident but is saved. In the excitement, Guy forgets an appointment with Pat. Later, while airplaning with Guy, Pat has a glimpse of Barbara in another plane. Pat marvels at Barbara's beauty and wonders if Guy is moved by it. Later, Guy receives a visit from Barbara and her young son, upon whom old Bryce squanders a fortune. Tom Burns, a workman, rages about the unfairness of wealth. His invalid son is dying for want of necessities. When Bryce refuses a loan, Burns leaves swearing revenge. The next night, in the factory, Guy hears a stealthy footstep. It is Burns, who has robbed the safe. He is captured by the watchman and arrested. Bryce refuses to intercede for Burns and he is put in prison. In Pat's home preparations are being made for her to enter college. Hearing much gossip about the youth of today, Mrs. Dawn prays that Pat will remain the sweet girl she is. Pat is happy when her dad buys her a new automobile. Bryce delays business, but Guy determines to make good. Pat is terror-stricken when she sees a plane fall. She is relieved when she sees Guy and learns it was not his plane.

NOW GO ON WITH THE STORY.

CHAPTER XVI.

LAURA stood among the delphiniums. They were royal this April, every thrilling blue from the palest azure to the richest indigo. They were bedded there against a background of pink roses—whole masses of climbing pink.

For three years Laura had worked for this contrast of lovely color. Now the garden sang with beauty—all of springtime's happy promise in the song.

Miss Pat stepped blithely down the path.

"Why, mother, if you only knew how girly and poetic you look standing there! As though you were waiting for your lover."

"Pat," said Laura, musing, "do you remember how the garden looked when we came here three years ago?"

"Yes—prim. No dreams. No imagination. You've given the place a soul, mother."

Laura listened absently. Many, many nights in the vanished years she and Richard had planned this home. And how far, far distant, often enough had seemed its realization. Yet more than they asked was now given. She was very happy. This was the twenty-first anniversary of her marriage.

She turned a smiling face to Pat.

"Pull your hat on just a little more."

"It's so devil-may-care perched at this angle, mother dear. With an air of suspense as 'twere. You don't know whether it's going off or coming on."

"Oh, here," said Laura, reaching in her pocket. "Your letters."

Pat took them with a flush and sat herself down on the swinging couch to read. Every Saturday morning and two or three times during the week came this big square white envelope, postmarked Los Angeles. From Lee. He had finished college in December. Half a dozen times already he had driven up for a visit with Pat.

He was a blond young Apollo and humbly adored the audacious Pat.

With each meeting Pat's liking for him grew—a deep, warm affection.

But it had none of the young, radiant fervor that was her passion for Guy.

Now, as she slipped the sheets back in the envelope, Laura sat beside her.

"He wants you to marry him, Pat?"

"He would—yes."

"Did you refuse him?"

"Why, mother, do you suppose I'm thinking of such banalities as marriage at the tender age of not quite 20? I've three years more, you know."

"But you were thinking of it, of course."

"And you'd rather have me take Lee? Oh, mother, do you mean to tell me that you don't find Guy the most enchanting thing on the face of the earth? Really, he's quite as thrilling, or more so, than Lee. Why are you against him?"

"They're both very fine young men, of course! But I'm sure I don't see what Guy has that Lee lacks.'

"Oh, yes you do, Mrs. Dawn! Guy has what Richard has—the subtle, mysterious quality—the come-hither, come-hither! And when you were picking a mate for yourself, I notice, you were very careful to land one just crammed full of 'it.'"

"Pat, is that any way for a girl to speak of her father?"

"Why, mother dear," tittered Pat, "don't blame me if you married a man so potent that his own daughter can feel his charm."

"Guy," said Laura, in a way she had of pursuing her own thoughts and blandly discounting interruptions, "has such a long, bitter path."

"But, he's a great engineer, mother, as well as a thrilling pilot."

"And three years from now," went on the mother, "he may be in exactly the same position as he is now."

Pat shrugged:

"Much has happened in 36 months before! If William Bryce doesn't appreciate him, someone else will. And, mother, just fancy hopping across the ocean on a honeymoon. Or circling the globe! Wouldn't you LOVE it?"

"It would be very exhilarating, Pat, to wait on the shores while you took that perilous trip. Exhilarating indeed!"

"But, mother, think of Mrs. Lindbergh—and he was her only son—the only thing she had. But she didn't hold him back."

"No," said Laura, softly, "she didn't hold him back. We cannot hold them back—"

That evening Pat was dreamily helping her mother dress.

They could hear Richard splashing and singing in the shower. Dickie rushing in with his father's shoes, saying with satisfaction:

"Gee, guess they're shined up enough, all right!"

Then the youngster came to the door of Laura's dressing room:

"What you got planned for tonight, Pat?"

"For whom?"

"Well—US, of course! You don't think I gonna be left alone TONIGHT, DO YOU?"

Pat gave him a radiant smile.

"If it meets with your approval I thought we'd go to Noah's for dinner and to a movie afterwards."

"Well, that's all right. Will Guy be alone?"

"You don't mind, do you?"

"Oh, he can come if he wants. But I think it's about time I was getting another ride in the plane."

"I'll speak to him about it."

"But don't let him know I asked you to. Just kind of drop it that I wouldn't mind going."

"I'll be tactful," said Pat, swishing a little sponge wet with liquid powder over her mother's shoulders.

For 21 years her mother and father had been married. Each anniversary they went to dinner, to a theater or dancing. Or, sometimes, they got into the car and drove all the way up to the cottage on the lake. Because there they had spent their honeymoon. These anniversaries seemed precious to them.

As a little girl Pat grew perfectly furious when they left her home. She thought they had no right to be so selfish. As she grew older, she thought it poetic in them. She wondered if it were possible that they still cared with the old glow.

Could it be that now her mother cared for Richard with the fervor she felt for Guy? Felt that beautiful flush and warmth?

"Oh, mother," she murmured dreamily, "your skin is so white. It looks like melted pearls. This is where Dad kisses you. He's cute, isn't he?"

Laura blushed.

Often Pat had seen her father stoop and kiss the nape of Laura's neck. He would come by as she was bending over a bit of sewing, or, sometimes, as she kneeled in the garden planting or spading. He would stoop gaily and kiss that soft curve. Laura turned red as a girl at these caresses.

"Ah—perhaps it CAN last," thought Pat with a happy sigh. "She looks as thrilled as though she were only 20!"

"Come over here, Pat, and pull down my shirt," ordered Richard, yanking at his suspenders. "Now step aside! Are the trousers the right length? I want half an inch of my heel to show and no more."

Richard stepped back from the mirror, gave himself a grin of satisfaction and rubbed powder with a wet finger from his sandy eyebrows.

"How do I look, Pat?"

"Better than you've a right to look!"

"For an old man of 40, eh? Come here. Laura tell you what I bought her? Movie camera—want pictures of myself while I'm still young and gay. Lotta fun!"

He held his chin up while Pat tied the black bow tie. He winked and whispered as she finished. "Which do you love the best—your old man or Guy?"

"You!"

"Liar!" But he went with a swagger to the bed, pulled on his coat and stood for a happy moment surveying himself.

Then he took up Laura's coat, holding it with a great air as though he were the lord of the earth. He whispered something that made Laura blush.

They went out and down the steps with as swift a run as though they were on their first party.

Guy came up the path just in time to greet them.

"Just think," said Pat, absently, "they've been married 21 years! A whole lifetime. They don't seem OLD—do they?"

"No," answered he softly. Then he took Pat's arm and rushed her with a laugh across the patio. "Twenty-one years to love, Pat—not too long."

"If we get by as well as they!"

It rained on Sunday. Between showers they took pictures—film after film of them.

"We shouldn't be so extravagant," said Laura.

"We've builded for 21 years, Lo. For the next 21 we LIVE. Every minute!"

Wednesday the films were developed. Richard sat with his feet in a tub of water while Pat projected them on the little screen. He had a cold and Laura insisted on giving him a mustard footbath.

He made Pat rig up a light and take pictures of him with the mustard wringing tears from his eyes.

She passed her father's study Thursday morning. He had his hat cocked at a rakish angle. "Pat—are these good?" He showed her some advertisements he was just finishing.

"They're wonderful. Where are you going? You look weepy."

"Feeling great. These are due today—at noon. Aren't they pretty, though?"

"I don't think you should go out."

"Don't you, mamma? Well, I'm going to stay till one. Nice sunny day—"

At 3 o'clock Pat came home. She was worried, but she would not have admitted it. She had cut two classes, and was now trembling when Laura seemed surprised that she expected her father to be home.

"It's very early."

"He told me he'd be here by one."

"You must have misunderstood."

"Perhaps," she said with a shrug. "I think I'll do some shopping."

She drove to the city to her father's office.

(To Be Continued Monday.)

(Copyright, 1929, King Features Syn., Inc.)

THE HALF-AND-HALF GIRL

Drawn by NELL BRINKLEY

CUPID has written a new song—EN-titled, "My Sweet Half-and-Half Girl!" And he's roaming practically all of the civilized world—and you'd be surprised to know, when you think about it, how much of the world is civilized and wears much the same kind clothes—singing it. He'd been reading for some months the fashion Mags, and found out that the dearly-beloved short skirt, that he had likened in his mind to the nympish garb of ancient Greece, was soon to be no more.....or rather MUCH MORE. He sighed and thought to see it immediately upon the next girl he spied upon the street. And he got a shock! For he found that the world wasn't made in a day, you Romance, that many-sided jewel that the world never will cease calling valuable, the heart of the fire.....is..... "mystery!" So he thought to himself, that Love and his "Valuable," Romance, would fare better in this know: that little boys didn't spring suddenly from chubby babies to skinny-legged BOYS; that even bobbed hair was slow coming off or on, and that Fashion, though she tries to jerk one thing off us and put another on us with the speed of a white rabbit's materialization from a magician's top-hat, cannot change us overnight.

At first Ole Dan balked at covering the pretty legs he had come to watch for; then he began to remember that the definition of charm is "mystery;" the sister-word of curiosity is "mystery;" the answer to interest is "mystery." And Cupid opened his mouth and eyes at the idea—long skirts. "I'm all for 'em" says he. "Anything to advance the most important business in the world!" says he.

And then he went out, to call on Gloriette, to see how she looked in the longed-for long skirts. He found her, beautiful, and busy, before her dressing table, all gowned; touching up the high lights of the picture she made. There it was! So that was it. Clear to her dainty high heels, oh, so feminine. "Well—well!" said he. "Ah, now, that's a sensible dress. Modest—yet BEAUTIFUL!"

And then Gloriette turned round. Wide-eyed, smiling. With a frock way above her knees. But Dan had fainted flat, with a feeble, "OOOh La!"

He couldn't even put on the other "LA."

And that's how Dan came to write his song, "My Sweet Half-and-Half Girl," the other day.

NELL BRINKLEY.

Love's Awakening

A Continuation of Love's Embers

By ADELE GARRISON

The Feared Trip to the City Is Made Safely

THE sound of the motorcycle behind us grew louder, and Princess Olina looked at me questioningly. I made mental obiesance of the fact that there was no fear in her clear eyes. But then cowardice was something possessed by no one in either car.

"It's too early for a traffic officer to be out, especially on this lonely road," Philip Veritzen said thoughtfully.

"May I disturb you a second?" Noel rose and knelt between Olina and me, looking through the rear window at the road behind us.

"But he is an officer!" Noel exclaimed a little later, a relieved note in his voice.

In another second or two the man on the motorcycle, in the uniform of the state troopers, had passed us with but a cursory glance. But as he drew aside the Underwood car he slowed down, as did Harry Underwood, driving it, and after what appeared to be a brief colloquy, he shot ahead, to come back again less than five minutes later, and disappear down the road behind us.

"Mr. Underwood is taking no chances," Noel said, coming back to his seat. "He said he was going to have the road patrolled if he could exercise enough pull. He evidently succeeded."

I sank back into my seat with the comforting assurance that our road would be efficiently patrolled. But aroused many miles farther on, when I noticed a sedan with rear curtains drawn had kept behind us, but at varying distances, from the time we turned into the great Montauk highway.

I had found this out from an occasional and elaborately casual glance through the rear window of the sedan, but I made no comment until Noel asked with apparent carelessness:

"Isn't that a woman driving that car back of us?"

"She's dressed in feminine clothing, anyway," I replied with a smile, hoping that Noel would read between the lines. For I had already noticed uneasily, at a moment when traffic momentarily had forced the sedan close behind us, that the woman in the driver's seat was unusually tall and large.

Noel flashed a questioning, significant glance at me a few seconds later, when his father was answering a question of Princess Olina's and neither was looking at us. I nodded my answer, and from that moment I was conscious that Noel was as intent as I upon the sedan, which I was sure was trailing us.

But a few miles before we reached Patchogue it turned off the main road abruptly and vanished behind the curve of a winding wood road. I sighed with relief and scored myself severely for my fantastic imagination. But a few minutes later another car, an open touring this time, but with curtains up, ostensibly to keep out the wind, appeared behind us, and in the man driving I thought I recognized the features of the woman who had driven the first car.

I made no comment upon this car, nor did Noel, even when it kept behind us through the suburban villages which soon began to replace the country towns. Almost to the end of the double boulevard leading to Queensboro Bridge it maintained its watch upon us, and when at last it swung away from the boulevard into a side street the driver of the roadster drawn up to the curb near the corner set his motor running before the trailing touring car had fairly turned the corner and had slipped into traffic behind us.

Clear to the doors of the Hotel Kelsey came the roadster, and I held my breath for a hectic moment as I saw the small car park a few feet up the street upon the opposite side. Surely the men in it would not dare to attempt any sort of attack in so public and impossible a place.

But neither of the occupants of the small car got out of it. Too far ahead for us to see their faces clearly, they sat still and waited while Lillian, Mary, Prince Georges and Dicky got out of the Underwood car and went into the hotel, and they had not yet stirred when Otto threw the limousine doors open for our party's exit.

I found the chance for a quick pressure of Noel's arm and a whispered injunction to tell Mr. Underwood of the trailing cars. Then Philip Veritzen was gallantly escorting Princess Olina and me into the hotel.

There was a powerfully built, keen faced man standing just outside the doorway, three more of the same type lounging in the lobby. They did not appear to be looking at us at all, but when we had reached our suites and seen still another man in the hall outside our rooms Lillian whispered gleefully:

"Did you pipe the de-tec-a-tives? Between Harry and the hotel they must have papered the place. Well, thank Heaven, they can lay off for a while now, all except the one on watch in the hall. We're sewed in for the winter, we are."

(Copyright, 1929, Newspaper Feature Service, Inc.)

The Marry-Go-Round

By HELEN ROWLAND

Love and the Collar-Button

SOMEBODY has suggested that the first step toward the masculine clothes reform should be to throw away the collar-button. The collar-button has been to man what the corset has been to women—the cruelest invention of civilization.

* * *

Yet, if parting with the collar-button means parting with the collar, it will be the last blow to romance!

* * *

If the stiff, linen collar ever goes completely out of fashion, there will have to be a Nineteenth Amendment making marriage compulsory. Nobody except Lord Byron could tempt a girl to marry him if he wore a soft, open collar ALL of the time.

HELEN ROWLAND

* * *

No woman who has once seen a man's Adam's apple can ever again feel the same blind romance for him.

* * *

A woman may love a man for his weaknesses, for his sins, even for his masterful brutality—but she has to love him in SPITE of his neck!

* * *

If love is a lost art in these days, it is probably due to the popularity of the new, soft low collars, which makes Lord Byron and Ben Turpin look almost like cousins.

* * *

When a woman catches sight of her husband's undraped neck, with the lump in front and the red spot left by the collar-button in the back, she closes her eyes and tries to remember how GOOD he is to her.

* * *

A woman's neck appears to curve imperceptibly down from her chin to her shoulders; but a man's neck always looks as though it had just been pasted on, as an afterthought.

* * *

Clergymen inveigh against the evils and temptations of the modern feminine decollete; but not even a Fundamentalist could find anything alluring about a man with an uncovered Adam's apple.

* * *

A wife can recover from the sight of a man's bare feet, or even from the sight of his chin covered with shaving lather; but something goes dead in a bride's heart the first time she sees her husband without a collar.

* * *

Put a high, stiff, shining collar on the Missing Link and he could find SOME woman to pet him and call him "My hero!"

But what woman ever felt a thrill at the sight of the bare-necked Adonis in the pajama advertisements?

* * *

Eve may have started all the trouble in the world, but if Adam hadn't been in such a rush to help her, the apple might never have stuck in his throat, and man would never have been condemned to the torment of a starched linen collar.

* * *

When Adam swallowed the apple core, he put the first blight upon love, and sentenced all his sons to eternal punishment!

(Copyright, 1929, King Features Syn., Inc.)

Correct Manners

By Mrs. Cornelius Beeckman

When a Child Is Adopted

DEAR MRS. BEECKMAN:

I am adopting an infant 1 year old. I have quite a number of friends and relatives in and out of the city. Should I notify them or let them find out for themselves? G. S.

WITH all my heart I advise you to tell or write to these friends and relatives and share with them the great news that you are adopting, or have adopted, a baby. It is a magnificent thing to do, and the glorious fact should be sent to those who are near and dear to you. They will be delighted to hear this news—even as I was, I who do not know you. And they will be so proud, too. Make the words "adopted baby" or "adopted son" or "adopted daughter" so precious and so tender that they will be given a beautiful reverence, a sacred significance. So, dear friend, begin now, by sharing the news with your relatives and friends, to make the word "adopted" a love-compelling one.

Colors for Infants

DEAR MRS. BEECKMAN:

Please settle a dispute. A says pink is the color for baby girls and blue is the color for baby boys. B says the opposite. Which is correct?

DISPUTERS.

THIS question has never been definitely settled, but A's statement is the one usually accepted. And don't you think that white is the nicest for both girls and boys?

(Copyright, 1929, Premier Syndicate, Inc.)

How to Keep Well

By DR. COPELAND

Have a Thought for Future Good Health

WHAT a man is depends upon what he gives his body. Of course, it depends, too, on what he does with his body. But that is another story.

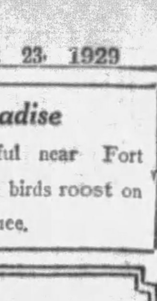

DR. COPELAND

In the last analysis, health is made by sunshine, air and food. You cannot hope for vigor and long life without giving thought to these essentials.

Food is the fuel, air the oil and sunshine the electrical equipment of the human machine. An abused automobile will limp along on defective fuel, oil and electrical energy, but for smooth running and certainly for reaching the given destination, the three essentials must be supplied.

Eating is a simple act, but the choice of foods to be eaten is considerable of a problem. It takes knowledge to select them properly.

It is surprising how many men and women thrive in spite of the air they breathe. For a long time they bear without apparent damage what most of us would regard as unbearable air.

In the Black Valley of Ireland, as I have told you, they have no sunshine for four months in the year. The mountains are so high and so closely placed that the sun during this period never reaches this dark place. In sections of the earth the sun is out of sight for half the year.

The inhabitants of those regions live, of course, but, according to our standards, they are not normal. Nobody can be normal without the hope of a little sunshine every day.

Pure food in balanced meals, pure air taken into habitually well-filled lungs and sunshine to vitalize life's processes—in these lie the secret of long life and abounding energy.

Surely there is no need to argue about these things. You know they are true.

But I must ask you: Knowing the vital importance of air, sunshine and food, why do you fail to appropriate to yourself a full measure of their benefits?

You can't cheat nature. You may think she will overlook your neglect. I admit her generosity, but, mark you, there is a limit to her kindness. She may wink at a Thanksgiving feast, an occasional evening in poisoned air and a few days of inside life, but to make a habit of neglect is certain to meet her displeasure.

Every day you observe the simple rules of hygiene is like a visit to the bank. You are storing up energy and resistance against the evil day of possible ill health and accident.

You need not become a "crank," overfussy about your habits. But by establishing a routine of good living you will add years to your expectation of life.

Answers to Health Queries

R. F. L. Q.—What causes the lower lid of my left eye to quiver?

A.—You should consult an eye specialist for treatment.

(Copyright, 1929, Newspaper Feature Service, Inc.)

Horoscopes

Sunday, November 24.

SUNDAY'S horoscope holds augury of propitious conditions in cultural and social matters, albeit the latter may develop some peculiar or sensational angles. Be careful with funds.

Those whose birthday it is may have a very lively year, with new business and interesting contracts, but speculation and finances are hazardously aspected. Their purely personal relations may be singular or sensational.

A child born on this day may be versatile, studious and popular, but may have many unusual experiences in its purely personal relations.

Monday, November 25.

MONDAY'S astrological forecast is not very important in business auguries, but hints of singular and intriguing situations in matters of a personal nature. There may be secret or sinister developments and these may involve an injudicious use of funds or unusual extravagance.

Those whose birthday it is may expect a year of peculiar or intriguing experience, with either subtle or sinister developments in personal affairs. The finances should be prudently handled.

A child born on this day may be clever, but extravagant, personally peculiar and may be given to curious practices or associations in life.

JUDGE EXPLAINS DRY OPINION

PEORIA, Ill., Nov. 23.—(INS.)—A misinterpretation resulting from the opinion of Federal Judge Louis Fitzhenry on the Jones law here, which quoted the jurist as ruling that possession of liquor is a felony, stood correction today as a result of a statement issued by him.

In his statement regarding the ruling, Judge Fitzhenry stated that through an error of quotation or through the omission of some word he was reported to have ruled that an individual was a felon if he only knew of another's possession of liquor, provided that he failed to report the knowledge.

Basing his opinion on legislation passed in 1790, the Judge upheld the constitutionality of the Jones law, stating that a citizen was guilty of a felony if he knew that a felony was being committed and failed to make the matter known to authorities.

"Yes, I ruled that a person witnessing a violation of the Jones law without reporting the violation is committing a felony, but I don't remember stating that possession of liquor is a felony," the Judge said in his statement.

2 Workmen Struck By Auto, Driver Held

John J. Rogan, 31, of 1 Wadsworth street, and George W. Gilfoyle, 31, of 2408 Maple avenue employes of the Duquesne Light Company, were injured early today when struck by an automobile at Sixth avenue and William Penn way, where they were working. James Jackson, 21, a Negro, of 5617 Eva street, alleged driver of the machine, was arrested and charged with reckless driving. The injured men were taken to Mercy Hospital, where Rogan was held for observation.

Rockefeller Gives Million to Aid Alien Students

CHICAGO, Nov. 23.—(INS.)—John D. Rockefeller, Jr., has presented the University of Chicago with a gift of over $1,000,000 to be used in building an international club home for the benefit of foreign students studying here, it was learned today.

This latest bequest brings the total contributions of the Rockefellers to the University of Chicago above $46,000,000.

According to the announcement made last night by Frederic Woodward, vice president of the university, Rockefeller's gift may amount to $2,000,000, depending on the final plans of the architects.

NEW EVIDENCE FACES KILLERS

CHICAGO, Nov. 23.—(INS.)—Two new insurance policies on the life of William O'Brien came to light today to join the evidence which confronts Howard Dorr, dapper insurance agent, and Mrs. Geneviece O'Brien, the pair who confess that they murdered Mrs. O'Brien's hard working husband to realize an illicit love.

O'Brien held four policies in all, each of them naming his wife as beneficiary.

One policy of $2,500 was written for him by his confessed assassin less than two months after Dorr and Mrs. O'Brien began the unconventional love affair that led to the fatal plot against the woman's husband "just to get him out of the way."

Dorr wrote another $2,500 policy just one week later, investigation showed.

After a coroner's jury held the couple to the grand jury yesterday as equally guilty of the slaying of the woman's husband, they were led back to their cells until Tuesday when the grand jury will take up their cases.

Red Army Captures 8,000 Chinese in Manchuria

KHABAROVSK, Siberia, Nov. 23.—(AP.—Tass, official news agency, said today that more than 8,000 Chinese soldiers and 300 officers had been captured and disarmed by Soviet forces in a series of vigorous counter-attacks along the Manchurian front.

About 10,000 rifles, a considerable quantity of field guns, ammunition, and miscellaneous arms and equipment also were taken by the red soldiery.

The Tass announcement said the counter-attacks were directed against continuous provocative assualts by Chinese along the Soviet border in the trans-Baikal and the coastline districts during the past three weeks.

RIVER TERMINAL PLANS READY

WASHINGTON, D. C., Nov. 23.—Maj. Gen. Thomas Q. Ashburn, head of the Inland Waterways Corporation, will be in Pittsburgh Wednesday, November 27, to examine river terminal plans which have been practically completed.

The corporation which Ashburn heads operates the Federal Barge Line on the Mississippi and Warrior Rivers. Plans for the Pittsburgh river terminal have been prepared by Director of Public Works Edward G. Lang and Charles M. Reppert, chief engineer.

Arrangements for Ashburn's visit were made by Wilmer M. Jacoby, who was here yesterday attending the regular quarterly meeting of the board of advisors of the Inland Waterways Corporation. Jacoby said that he had been requested by Lang and Reppert to invite Ashburn to Pittsburgh.

TOWN ON COAST RAZED BY FIRE

SAN FRANCISCO, Nov. 23.—(INS.)—More than a dozen fires, one of which already has reduced half of Montara to ashes, the others all potentially serious, raged in the San Francisco bay and peninsula areas today.

Swept by a veering and erratic 50 mile gale, the fire which burned over a score of houses in Montara and sent the entire populace fleeing to the open country, late yesterday roared back into the hills. Scaled them, and is now menacing the areas in the hills behind San Mateo, Burlingame and Hillsborough.

Whether the outskirts of the peninsula communities are in actual danger depends entirely upon whether the wind subsides or changes direction, according to those in charge of the desperately battling fire fighters early today.

Y.M.C.A. Boys' Work Officers Elected

W. G. Martin, secretary of boys' work at the Central Y. M. C. A., was elected president of the Western Chapter of the Association of Boys' Work Secretaries of Western Pennsylvania yesterday. Other officers were William Thomas, of New Castle, and Tom James, of the Hilltop branch, Pittsburgh, vice presidents, and H. B. Newport, of New Brighton, secretary-treasurer.

Voorhis, 101, Pens Supplement to Old Prayer

NEW YORK, Nov. 23.—(AP.)—John R. Voorhis, grand sachem of Tammany and president of the City Board of Elections, who is in his one hundred first year, has extended a prayer to read:

"Now I lay me down to sleep, I pray the Lord my soul to keep. If I should die before I wake, I pray the Lord my soul to take. Should I live for other days, I pray the Lord to guide my ways."

"Most of us live beyond the night we say our prayers," explained Mr. Voorhis, "yet the player taught to me on my mother's knee and to millions of others never took the slightest notice of this."

Pittsburgh Sun-Telegraph
Evening and Sunday Morning
PUBLICATION BUILDING, PITTSBURGH, PA.
DOWNTOWN OFFICE.
WANT AD CORNER, FIFTH AND MARKET.
Telephone Grant 5400
For Classified Ads Only.
All Other Departments Grant 6500.

Card of thanks, church announcements, deaths, memoriams birth and marriage notices, 50 cents per line.

If replies to advertisements have to be mailed (outside of the city only) send 10c for postage.

Telephone or oral orders to discontinue or change "Till Forbid" advertisements should be confirmed by writing.

The Sun-Telegraph will not be responsible for more than one incorrect insertion of any advertisement ordered for more than one time.

Advertisers should ask for and retain receipts of payment of classified ads, as mistakes cannot be rectified without them.

The publisher reserves the right to reject any advertising deemed objectionable.

Death Notices 1

BARKLEY—On Thursday, November 21, 1929, at 6:51 a. m., HENRY BARKLEY, husband of Hannah Barkley, at his residence, 311 Addison street. Funeral services will be held Saturday evening at 8 o'clock, at John Wesley Church, 40 Arthur street. Friends are invited.

BOOR—On Friday, November 22, 1929, at 6:10 p. m., ALDA JANE BOOR, daughter of Harry H. and Belle Emma Boor, in her 23rd year. Funeral services at the home of her parents, 613 Washington avenue, Carnegie, Pa., on Monday, November 25, at 2 p. m. Friends are invited.

BROWN—On Friday, November 22, 1929, at 9:35 a. m., FREDA I. HYDE, wife of Charles L. Brown, in her 34th year. Funeral services on Sunday, November 24, at 2:30 p. m., at her late home, 151 First avenue, Carnegie, Pa. Friends invited. Interment private Monday morning in Chartiers Cemetery.

COLLINS—On Tuesday, November 19, at Albuquerque, N. M., JOHN COLLINS, in his 25th year. Funeral services from Blank Bros. Funeral Home, Craft avenue at Forbes street, Sunday, November 24, at 2:30 p. m.

DAWSON—On Thursday afternoon, November 21, 1929, at 12:17 o'clock, FRED C. DAWSON, Jr., son of Fred O Dawson and the late Mollie G. Kaiser Dawson, in his 23rd year, at his father's residence, 256 Cedar boulevard, Lebanon. Services on Sunday afternoon at 3 o'clock. Friends invited. Interment on Monday morning in Mt. Lebanon Cemetery.

DONALD—On Friday afternoon, ANN E. LEAGUE, beloved wife of John A. Donald, aged 68 years, at her home, 1118 Coal street, Wilkinsburg. Funeral services on Monday at 2 p. m. Friends are invited.

EWING—On Thursday, November 21, 1929, at 10:50 o'clock, THOMAS HARRY EWING, beloved husband of Alice Stitch, in his 31st year, at the home of his mother, Mrs. C. K. Ewing, 531 Florence avenue, Avalon. Funeral services will be at the home of his sister, Mrs. W. F. McCullough, 734 California avenue, Avalon, on Sunday afternoon at 2 o'clock. Interment in Beaver later. Greensburg, (Pa.) and Beaver Valley papers please copy.

GARFORTH—On Thursday, November 21, 1929, at 3:40 p. m., CATHERINE McDERMOTT GARFORTH, beloved wife of Joseph W. Garforth, in her 41st year. Funeral from her late residence, 3715 Fleetwood street, on Monday, November 25, at 9:30 a. m. Requiem high mass at St. John's the Baptist Church, at 10 a. m. Friends are invited.

GOLDEN—On Friday, November 22, 1929, at 9 a. m., MARY M., daughter of Patrick and the late Margaret Golden (nee Burke). Funeral from the home of her sister, Mrs. Ella Free, 436 Sweetbriar street, Duquesne Heights, on Monday at 9:30 a. m. Solemn requiem high mass at St. Mary's of the Mount Church at 10 o'clock. Friends invited.

HANEY—Suddenly, on Thursday, November 21, 1929, at 1 p. m., LAWRENCE JAMES HANEY, beloved son of John L. Haney and Mary Schohn Haney, aged 17 years. Funeral from the family home, 5511 McCandless avenue, on Monday morning at 8:30. Requiem mass at 9 o'clock. Friends invited.

IRWIN—Suddenly, at Los Angeles, Cal., on Monday, November 18, 1929, at 6 p. m., ISAAC L. IRWIN, of Munhall, Pa. Funeral from the Frye funeral home, 427 West Main street, Monongahela. Services at the Presbyterian Church in Homestead on Sunday, November 24, at 2 p. m. Interment in Monongahela Cemetery, Monongahela.

KELSCH—Suddenly on Thursday, November 21, 1929, GEORGE L. KELSCH, aged 36 years, beloved husband of Florence Kelsch (nee Dittmar), father of Dorothy and Jack Kelsch, brother of Mrs. Ida and John Kelsch and Mrs. Anna Tuitte. Funeral services at his late residence, 1410 Hamlin street, N. S., on Monday, November 25, at 2:30 p. m. Members of F. O. E. Aerial 827 and friends are invited.

KISTLER—At McKeesport Hospital, on Thursday, November 21, 1929, at 9:35 p. m., MARTHA ANGELINE KISTLER, nee McWilliams, wife of Sardis H. Kistler, in her 64th year. Funeral services on Sunday, November 24, 1929, at 2:30 p. m., at the family home, 518 Fawcet street, McKeesport. Interment in Grandview Cemetery, East McKeesport.

LOGAN—On Friday, November 22, 1929, at 3:45 a. m., ALBERT L., husband of Nellie Gath Logan. Funeral services at his late residence, 112 Fountain street, North Side, on Monday at 2 p. m. Friends invited.

McMILLEN—On Friday, November 22, 1929, at 8:35 p. m., MAUDE STIMMELL, wife of Hudson McMillen, in his 62nd year. Funeral services at home of her daughter, Mrs. L. E. Cornell, 330 Seventh avenue, Carnegie, Pa., on Monday, November 25, at 3 p. m. Friends are invited. Interment in Milrose Cemetery.

M'MULLEN—On Friday, November 22, 1929, at 7:45 a. m., JOSEPH R. M'MULLEN, beloved son of Della G. McMullen (nee Quinn) in his 28th year. Funeral from the family home, 1207 Chelton avenue, Brookline, on Monday, November 25th, at 8 a. m. Requiem high mass at the Resurrection Church at 9 a. m. Members of Pittsburgh Council No. 491, K. of C. and friends invited.

McNAUGHER—On Saturday, November 23, 1929, at 3:15 a. m., JOSEPH McNAUGHER, husband of Alida Edie McNaugher, aged 68 years. Funeral from the services at Aebert's chapel, East North avenue at Sandusky street, North Side, on Monday at 2:30 p. m. Friends invited. Interment private.

NEEBLING—Suddenly, on Friday, November 22, 1929, at 1 p. m., CHARLES A. NEEBLING, beloved husband of Edna Schaich Neebling, in his 57th year, at his late residence, 524 Larimer avenue, East End. Funeral services on Tuesday, November 26, at 2 p. m. Friends are invited.

NOBLE—On Friday evening, November 22, 1929, at 10:15 o'clock, CATHARINE, widow of the late William Arthur Noble and father of Mrs. Pearle McKiveen, aged 90 years. Funeral services at home of her daughter, 861 Lilac street, on Monday afternoon at 2 o'clock.

SCHERTLER—On Friday, November 22, 1929, at 1:40 a. m., AMELIA HALSER SCHERTLER, wife of F. J. Schertler. Funeral from family residence, 7320 Bennett street, Monday, November 25, at 8:30 a. m. Requiem high mass at Holy Rosary Church at 9 o'clock. Friends are invited.

VEECH—On Saturday, November 23, 1929, at 5 a. m., at her residence, Kenmahr Hotel, REBECCA L. VEECH, in her 82d year. Friends received at H. Samson's, 537 Neville street, where services will be held. Time will be announced later. Interment at Uniontown, Pa.

YUND—Suddenly, on Thursday, November 21, 1929, at 8:30 p. m., JOHN P. YUND, beloved husband of Mary Elizabeth Yund (nee Simmons), in his 75th year. Besides his wife he is survived by four children, Myra, Harvey, Arthur and Elmer. Funeral from his late home, 347 Chalfont street, Eighteenth Ward, city, Sunday afternoon. Services at the Christ Lutheran Church, corner Orchard and Georgia streets, Knoxville, at 2:30 o'clock. Interment in Zion Cemetery.

YUZBASICH—On Thursday, November 21, at 6:15 a. m., STANA YUZBASICH, beloved wife of the late Peter Yuzbasich and mother of Bertha Brnelovich, Helen Topich, Amelia, Anna, William, Michael and George Yuzbasich, in her 53rd year. Funeral on Sunday, November 24, from the family residence, 111 South Twenty-sixth street, at 1 p. m. Blessing services at St. George's Serbian Orthodox Church at 2 p. m. Friends of the family are invited to attend.

Florist 1-C

FUNERAL FLOWERS.
"We sell for less."
POM POMS, 49c EACH.
Tulip Bulbs, 59c dozen.
"Wedding Flowers."
Gallaher, Florist,
230-232 Diamond St.

Funeral Directors 1-D

ADULT FUNERALS COMPLETE AS TO MEET THE DEMANDS OF ANYONE. $125 AND UP.
GRIME & BLAIR,
FUNERAL DIRECTORS. FISK 1892.

FUNERAL FLOWERS
Order by
PHONE 3726 and 3727 ATLANTIC
AT ANY PRICE DESIRED
McClements
535 WOOD STREET

Lost and Found 2

AIRDALE, male, black and tan, lost, strayed or stolen, Monday; license No. 28255, answers to name Troubles, child's pet, reward; return to 131 Oakview ave., Edgewood. Franklin 5758-W.

BAR PIN—Lost Wed. eve. Catholic Boys' High School, Fifth ave. Hazel 1971.

BOSTON BAG—Brown; contains wearing apparel; left on Negley car, Monday evening; reward. Lafayette 5844-W.

DOG, collie, lost Mon. on North Side; male; light brown; white ring around neck; liberal reward. FA. 0328.

DOG—Hound, gray body, brown ears, lost in Sq. Hill. Reward. HA 1690-R.

FOUND—Two souvenir tickets for Harold Lloyd's talkie. The owner, E. Wasserman, 853 Braddock Ave., may have them if she will call at Want Ad Corner, Market and Fifth.

FOX TERRIER—White, brown marking on ears and back; female; answers to "Spot;" lost. Reward. Lehigh 6322-J.

LOST—One small male dog, white with brown markings on head and back; half Pekinese; named Bobby; pet of deceased parent. Reward. Telephone Fisk 1057-M.

ONE Traveling Bag, brown, lost on the highway between Punxsutawney and Pittsburgh by the way of Blairsville; reward. 202 Pine st., Punxsutawney.

WEDDING RING—White gold, lost Nov. 15; setting of 5 stones, 1 missing; reward. Carrick 2660-R.

WRIST WATCH, lady's, white gold; initials J. A. T.; Diamond st., Donohoe's store; liberal reward. Lehigh 3843-W.

WRIST WATCH—White gold, valued as mother's gift. Reward. Millvale 1466-J.

WRIST WATCH, LADY'S, LOST NOV. 15. REWARD. SCHENLEY 3275.

FOUND ON STREET CARS.
WEDNESDAY, NOVEMBER 20.
Rosary, route 88.
Glasses, route 88.
Pass holder, route 73.
Purse, route 21.
Glasses, route 53.
Purse, route 8.
THURSDAY, NOVEMBER 21.
Necklace, route 73.
Purse, route 73.
Purse, route 60.
Purse, route 67.
Purse, route 8.
Purse, route 95.
Purse, route 23.
Necklace, route 42.
Purse, route 47.
Information concerning these articles may be had by calling Pittsburgh Railways Co., Lost Department, Grant 7450. Ask for extension 148.

Aviation

AVIATION.
Pilots and mechanics wanted; new low rates and training according to U. S. Department of Commerce regulations. Call 205 Investment Bldg., or phone Atlantic 5617.

CLASSIFIED ADS ARE AMONG THE GREATEST MONEY-SAVERS KNOWN.

Male Help Wanted 4

EXPERIENCED juice salesman, who has the makings of a sales manager in him, to sell our money-back guaranteed old California wine-grape juice. Highest commission and exclusive sales contract. California Vineyard Products Compbpany, Knoxville, Tenn.

EXPERIENCED SAND BLAST OPERATORS.
Rammers, Finishers. Class-A.
Male Stenographer. Apply
American Steel Foundry, Verona, Pa.

IF YOU have ambition and can sell write H-226 Sun Telegraph for interview. Best proposition in city. Hurry!

LAYER OUTS (3); template makers (3), for structural shop. Apply John Eichleay Jr. Co., So. 20th St., Pittsburgh.

"MEN IN DEMAND"
ATTRACTIVE SALARIES.
RADIO
OPERATING, SERVICE.
ONLY REQUIREMENTS.
Short practical training
BY
Radio Corp. of Penna.
Authorized, accredited, approved
BY
World's largest Radio Corp.
Retail Radio Merchants' Assn.
U. S. Dept. of Commerce Radio Div.
GRADUATES EMPLOYED BY
RCA—Broadcast stations steamship, U. S. and foreign duty.
Employment co-operation for Students and Graduates.
RADIO ENGINEER FACULTY IS "Cream of Radio Industry."
Write, phone or call
COURT 1096. 331 FOURTH AVE.

OLD ESTABLISHED, well rated concern manufacturing feeds is enlarging sales force. Has opening for salesman with car, Western Pennsylvania territory. Liberal commission. Drawing account. Resale work with dealers among farmers required. References. Security Food Company. Minneapolis, Minn.

SALESMAN — With car; Pgh. territory; selling hand forged time-saving tools to garages and mechanics; permanent position. Call Mr. McCleery, Fort Pitt Hotel for appointment today. Truth Tool Co.

SALESMEN—Household article for suburbs, car furnished. Pays $1 per hour. Apply 8 a. m. or 5 to 7:30 p. m., 122 Anderson street, Pittsburgh, Pa.

SALESMEN—Highest commission, paid daily, soliciting delinquent accounts. 700 Standard Life Bldg., Pittsburgh, Pa.

The Pittsburgh and Lake Erie Railroad Company wants
First Class
Locomotive Boiler Makers
Apply at office of Assistant Superintendent Motive Power, McKees Rocks, Pa.

TOOL AND DIE maker who is quick and accurate; must be able to do all kinds of bench work. Give age, experience and reference. Write Z-161, Sun-Telegraph

TRADE SCHOOL
Ambitious men wanted; earn $65 to $100 per week; automobile mechanics, automobile electricity, bricklaying, welding, tile setting, fine or commercial arts, radio; instructions absolutely practical and individual. Classes every day and Tuesday and Thursday evenings; catalog free; visitors welcome.
Pgh. Auto & Trade School,
405 Penn Ave. Dept. "T," Pittsburgh, Pa.

TWO first-class salesmen for city and suburbs. Must be able to meet first-class people. Write Box D-191, Sun-Telegraph.

YOUNG ENGINEERS WANTED. Business Service Co., 802 Park Bldg.

Male Help Special 5

MEN—ATTENTION
Learn Beauty Culture in Kenmore College. Classes now being arranged for Men WHY NOT BE FIRST. Ask for Dr. Gutzmann, 204 Fifth ave., Pittsburgh, Pa., 4th floor. Call Atlantic 0784.

MONEY FOR YOU AT HOME—Men and women can earn $15 to $25 a week in spare time writing showcards, no canvassing or soliciting; we instruct you and supply you with work; write today. The Menhenitt Company, Limited, 129 Dominion Building, Toronto, Canada.

WANTED—Man to carefully read these columns and then call at Want Ad Corner, Fifth & Market, where he will be given 2 tickets for Harold Lloyd's talkie. The gentleman's name is C. E. Stadelman, 223 38th Street.

Female Help Wanted 6

CLAIRVOYANT and tea cup readers for entertainers. Write J 191, Sun-Telegraph.

GIRL for general housework; well recommended; small family. Call Hazel 6014.

GIRL—White, housework; small family; no washing. Schenley 1062.

GRIFFITH'S Beauty School, 2nd flr., Empire Bldg. Reg. school of Paris Fashion.

MODEL for 3 days, good pay. Apply Suite 1170 Wm. Penn Hotel Sunday afternoon, 2:30. Dien Fur Co.

WHITE Girl, General housework, Walnut 0872.

Female Help Special 7

MONEY FOR YOU AT HOME—Girls and women can earn $15 to $25 a week in spare time writing showcards, no canvassing or soliciting; we instruct you and supply you with work; write today. The Menhenitt Company, Limited, 64 Dominion Bldg., Toronto, Canada.

NIGHT shorter business courses, only $8.00 monthly. 535 Penn ave. AT. 7374.

WANT TO MAKE A GOOD CONNECTION? Here's one for Mrs. Frank Miller, 425 Hayes Avenue. If she finds this ad and brings it to Want Ad Corner, Fifth & Market, She will receive 2 tickets for Harold Lloyd's picture.

Employment Wtd., Male 10

CHAUFFEUR desires position, private family preferred, or work of any kind. FE 4478.

CHAUFFEUR—Mechanic, white, married, 15 yrs. exp., desires pos. Ref. FA 8757.

COLORED man desires work as garageman, city chauffeur or drive private family to Florida or California; reference. Penhurst 6639.

COLORED MAN desires porter work; references. Homestead 0179-R.

PORTER, janitor or all-round work. Colored man. Best reference. Fairfax 2950.

HOUSE cleaning, all kinds wallpaper. Sanitas; man who knows how. MA. 3794.

YOUNG ambitious man desires work any kind; ref. May. 8977; ask for Harry.

CLASSIFIED ADS ARE AMONG THE GREATEST MONEY-SAVERS KNOWN.

Employm't Wtd., Female 11

COLORED girl will care for children evenings, 7 to 12; ref. Schenley 1845.

CURTAINS washed and stretched by reliable lady. Hiland 5225-R, 6648-R.

DAY work of any kind, reliable col. lady; ref. Mrs. Scott, Grant 3589.

EXP. colored woman desires work, day, laundress, cleaning. Grant 1306, Tate.

GIRL with 2½ years' experience, wishes P. B. X. Call Homestead 2216-R.

HOUSEWORK by day; reliable white lady. References. Carrick 2245.

LAUNDRY WORK—BEST REFERENCE. CALL HILAND 2231-M.

LAUNDRY work by day; colored girl; best references. Grant 2490-M.

PBX Operator wants position, between 3 and 4 years experience, good ref. Lehigh 9302 Monday before noon.

PRACTICAL nurse available; doctors' references. Penhurst 6217-J.

WASHING taken home, called for and delivered; references. Call Montrose 9747.

WEEK, day, part-time work, or laundry done at home; col. lady. MA. 6508.

WHITE lady will care for elderly lady in own home, ref. Brandywine 2284-R.

WOMAN—Colored, wants work by day; laundry or cleaning. Hiland 3183-J.

WOMAN wants position as P. B. X. operator during day. Sterling 0956-J.

Sale, Business Opportun., 12

BEAUTY PARLOR, fully equipped; highest class trade; at sacrifice; owner leaving city. Montrose 5468.

CONFECTIONERY—Good location, on corner opposite school, 466 W. Eighth ave., Homestead. Call Homestead 0945.

GOOD GOING GAS STATION.
On main road near city, for rent cheap. Also wonderful adjoining barbeque site. Phone Hiland 4683-J.

ROOMING House, 12 rooms, always filled. 32 E. Robinson st., N. S. Fairfax 9318.

School & Instructions 16

DAY & EVENING SESSION
CURRY COLLEGE
Penn and Stanwix sts. Atlantic 3069.
Write or call for catalogue.

KENMORE COLLEGE OF BEAUTY CULTURE
Teaches all branches. Particulars, write 204 Fifth ave., Pittsburgh, Pa. Call Atlantic 0784. FREE MARCELS.

PITTSBURGH'S best, largest and oldest Beauty School. Day and night classes. MAISON FREDERIC, 207 Fifth Ave. Atlantic 0884.

GRACE MARTIN'S SCHOOL.
"Secretarial for Adults."
18th Floor, Keenan Bldg. Atlantic 6309.

FREE instruments with lessons. Werme Music School, AT. 9476. 220 Stanwix st.

Personals 18

STOP WORRYING
About skin diseases and disfigurements as well as chronic disorders. Consult Dr. F. C. Gehrs. His 20 years' experience in this field insures you of reliable information and advice. (No obligation) and truly scientific treatment if necessary. It pays to always look, feel and get the best because it is cheapest in the end. His famous ointment G will work wonders with any case of pimply face or back, Oily skin, eczema, psoriasis, etc. Call or send $2 for Ointment G, stating particulars. It is positively guaranteed. Send for information and booklet of results. 9 to 5 daily. Mon. & Thurs. eve. till 9.
Dr. F. C. Gehrs, 402 Nixon Theater Bldg.
Licensed. Est. 1900. Phone Atlantic 1104.

FORMULA DISCOVERED.
Astonishing results obtained for arthritis and neuritis sufferers: Renton Rheumatic Tablets. Contain no injurious drugs. 1-month treatment, $5.00. 1405 Washington st., Swissvale, Pa. Brandywine 3374-J.

ATTENTION! Nature's best remedy for the blues is Harold Lloyd's new all-talking picture at the Aldine Theater. Mary B. Bateman, 611 Jackson street, N. S., will get 2 free tickets to see the show if she brings back this ad to Want Ad Corner, Fifth and Market.

LONELY HEARTS, join our club, the world's greatest social extension bureau; we have a companion or sweetheart for you; correspondence everywhere; many worth $5,000 to $50,000; photo descriptions and introduction free. Send no money. Stand. Corr. Club, Grayslake, Ill.

DR. KOLER, specialist for 31 years, located on Penn ave., moved to 948 Liberty ave. Kidney, bladder, blood, skin and all special disorders; examination free; medicine included in the small fee asked. Hours 9 to 8, Sundays 9 to 2.

DR. JANE BLANCHARD'S true medicine for women, nothing to equal it. Sold exc. at Fleming's Family Drug Store 411 Market st.

DIVORCES in Mexican courts. Information. International Law Office, 343 First Nat. Bank Bldg., El Paso, Tex.

WOMEN ONLY—Who is Madame Castelle. Rewards for all. Write Mr. Olson, Sun-Telegraph.

MARIE DIAMOND—ELECTRIC AND VIBRATORY TREATMENTS. GRANT 1035.

CHIROPRACTIC treatments given in your home for appointments call MO. 7872.

BELFOUR SANITARIUM, massage, baths, elec. treatments, 43 Marion st. Grant 0659

AMERICAN watches cleaned, repair $2.50. Swiss $3; guar. June. 402 Keenan Bldg.

C VIRGINIA CRAFTON—Scalp treatment. infra-red ray. 513 Union ave., N. S.

RENT your formal attire from us. Whittington Dress Suit Co. AT 9595.

PRIVATE detective service; secret investigations. Phone Carrick 1407.

SPIRITUAL readings daily. 410 Ella st., Bloomfield. Fisk 1555.

Dentistry 18-A

$1.00 SIMONIZES your old false teeth, makes them look like new and stick like glue; only $1. AMERICAN NO-PAIN DENTISTS, 258 Fifth ave., cor. Wood st.

$10 PLATES and Sweet Air for painless extraction. Dr. Simeral, 109 Diamond st.

Liquor-Drug Treatment 18-B

WHY LET THIS CURSE wreck your home and life? For information and literature write or phone
SHADYSIDE SANITARIUM, FORMERLY KEELEY INSTITUTE
265 Shady ave. Hiland 9382

BUSINESS WANTED

TYPEWRITERS—All makes, lowest prices. Discount to students.
AMERICAN TYPEWRITER CO.,
415 Fourth Ave., Pgh., Pa. Court 1019.

PRINTING, tickets to Harold Lloyd's new all-talking picture by the hundreds. Two of these will not be sold but will be given to Mrs. Leslie Hayden, 2306 Ocean Avenue, Dormont.

FURNACE REPAIRS.
Parts and cleaning; all makes; chimney repairs; easy terms, heating advice free. FA 1616 or LI 1779-R, day or night.

LET Samuel McWilliams & Son build your new home, remodel your old home or shingle it; estimates cheerfully furnished. Linden 4119-J. Lehigh 8032.

WINDOW SHADES
Cleaned like new. Acme proc. MO. 9194

HOMER FURNACE—Sold on easy terms if desired; all makes repaired. Ingold & Lincoln, 276 Corliss st. Federal 2668.

GOOD USED FURNACES cheap. Liberal terms. Apply Sunbeam Heating Company, 2637 5th Ave. Mayflower 2049.

HECKLER FURNACES—New, low prices now in effect. Heckler Bros., 919 Liberty ave. Phone Atlantic 4830.

PENS DOCTORED while you wait. 509 Market st., 542 Liberty ave.

BARGAINS in guaranteed sewing Machines. $4.95 up. White Sew. Mach., 110 6th st.

PLUMBING and heating; rep. Save 25%; your own material. Linden 2528-R.

CLASSIFIED ADS ARE AMONG THE GREATEST MONEY-SAVERS KNOWN.

Transfer & Storage 15

Hubert Transfer & Storage Co.
Wanted—Return loads from Philadelphia, Atlantic City, Buffalo, Erie and vicinity. Cedar 0452.

MOVING—STORAGE.
Fireproof warehouse; experienced packers large moving vans. Ask for estimates. HOEVELER WAREHOUSE CO.
150 Millvale ave. Mayflower 8000.

WANTED return loads North every week, padded van, package or ton, return load rate. Lindberg Motor Express, 242 Sampson st., Jamestown, N. Y.

Coal, Oil & Wood 21

COAL $2.00 PER TON
At the mine; 20 minutes from Pittsburgh; highest grade Panhandle steam coal delivered on application. McHugh Coal Mine Co., Rennerdale, Pa. Carnegie 1340.

ETHERIDGE coal; lump; $4.50 to curb. Call evenings or Sunday. Hiland 9177.

Landscape Gardeners 22

FRANK C. HONESS—Trees pruned and sprayed; trees, shrubs, vines, bulbs supplied and planted; soil, cow manure. 630 Havne ave., Bellevue. Linden 0743.

FOR RENT Furnished Rooms 30

BEECHWOOD BLVD. room with private family, shower bath; breakfast opt.; for gentleman. Hazel 2534-R.

Beechview rm., next bath; nr. cars, pvt. home; $5. LE 0221-M.

CLYDE ST., 633—Furnished rooms $25 up —running water. Mayflower 9573.

COLORED—Nice room, working man or woman. S. Neville St. MA 5066 after 6.

DAWSON ST., Oakland, 2nd flr. room sleeping or housekeeping. Mayflower 3860

DORMONT, 3275 W. Liberty ave—Comfortable apt. bedroom, 2d fl., for 1 or 2 girls; use of kitchenette. LE 1180-M.

E. E.—Millvale ave.; light, clean room. $4 week; immed. water heater, HI 5969-M.

EAST END, 5217 Fifth Ave.—Cozy furnished room, $4. Mayflower 0106.

HERMITAGE ST., 7404—Room for two at Lowe's Aldine. Two tickets are at Want Ad Corner, Fifth and Market, for Mrs. Johnson and a friend. Bring proper identification.

HIGHLAND AVE. N., 1284½—Large furnished front room, private bath, steam heat; next door Rittenhouse Hotel. Hiland 8996.

KNOXVILLE—Warm, cheerful room for 1 or 2 gents; $5. LA. 3919-J.

LARGE front room, suitable for 2 men. Board optional. Montrose 7932.

MEYRAN AVE., 276—Large rm., 2d flr., board, also bed-living rm. May 1822.

MT. WASH.—Lge. front rm., pri. home., near cars, $5 week. Lafayette 6540.

NORTH SIDE—2 separate rooms; private home; near North ave.; gent. FA 4592.

OAKLAND—Near Stadium, large furnished second floor front room for 1 or 2 gentlemen. Schenley 2171.

OAKLAND, 3724 Dawson st.—Two rooms furnished and unfurnished.

PERRYSVILLE, 4040—Cozy first fl. front room., on car line, $5 week. FA 0742.

POINT BREEZE—Room with bath, gentleman. 6859 Penn ave. Montrose 9444.

RIPPEY ST., 5710—2 2nd. flr. rooms, hskp. privileges; 2 bus. girls. MO. 4928.

ROUP ST., 325—Beautiful front room, private bath; also 3d floor room; semi-priv. bath. Montrose 7609.

SHADYSIDE—Pretty room, warm. Private bath. $15 mo. Mayflower 4251.

SQ. HILL—Room with private bath, business lady, pvt. home, $25 mo. HA 0713-R

SQ. HILL.—Attractive front room, mod. home, pri. family. Hazel 2370-W.

TERRACE ST., 3417, Oakland—Large front rm., alcove, twin beds, $20 each. MA 9459.

WILK—Room, pri. home, next to bath, $4 week. Penhurst 2939-J.

Unfurnished Rooms 31

AT LANDVIEW AVE., 6421, Sq. Hill—4 rms., bath, inst. heat, elec. HA 4145-R.

CAPITAL AVE., 210—3 rooms, 2nd floor; sink; $25. Lehigh 2118-J.

CARRICK—Ariston ave.; 3 rms., 1st floor; new home; reas. Carrick 3404-R.

GRANDVIEW PLAN—3 modern rms., 2nd floor, use of bath; $30. Lafayette 5883-R.

MAPLE AVE., 1025, Wilkinsburg; 4 rms., bath; $35; heat included. Frank. 5035-M.

N. S., 2001 Termon ave.—4 rooms, bath, 1st floor, $60. Linden 6366.

OAKLAND, 3416 Ward st.; 2 large airy rms., $25; hot water, elec., incl. MA 4427.

PARK AVE., 209—3 lovely rms., on car line, light, heat incl., $30. Wellington 2072-J.

SPRING ST., 2205—4-room kitchenette, private bath, heat incl., $45. HE 0165-W.

STANTON AVE., 4534—3 rms., bath, stm. heat, $35; garage optional. Fisk 0495.

SQUIRREL HILL—4 rooms, tile bath, garage; all conveniences. Hazel 5667-M.

3 ROOMS, use of bath, laundry, furnace heat. Cedar 5841-J.

WEBSTER AVE., 2945—3 ROOMS, BATH, $25. SCHENLEY 2487.

WILK. (806 Rebecca st.)—3 unfurn. rms., all conveniences. Penhurst 2643-J.

Housekeeping Rooms 32

BEECHVIEW—2 nice rooms, complete; 12 min. to city; on car line. Lehigh 0122-J.

E. E.—236 S. Negley—2 furnished rooms, private bath, over garage, $40.

KNOXVILLE—3 nice rms.; complete 1st flr.; all conveniences. Lafayette 6263-W

ROSEDALE ST., 594, cor. Hamilton—Large room, all conv. Penhurst 5588-J.

Wanted, Boarders 33

CRAFTON HTS.—Board child in private home, excellent care. Walnut 0345-J.

E. E., nicely furnished room and board, twin beds., furn. heat. Montrose 1239.

Apartments 35

E. E.—Brownell st., 10-rm. home....$80.00
Bricelyn st., 7-rm. house with bath. 45.00
Frankstown ave.—4-r. apt. with bath. 40.00
Liberty ave.—4-r. apt. with bath.. 40.00
Oakwood st.—3-rm. apt. and bath... 30.00
HERMAN ROSS.
4828 Liberty ave. SC 2966. Res., HI 7361-J.

WANTED—Party to share 2 tickets with Charles Taylor, 232 Jasper st., Mt. Washington, to see Harold Lloyd's new all-talking picture showing at the Aldine Theater. Charles may get these tickets if he brings this ad to Want Ad Corner, Fifth and Market.

FORREST HILLS BORO., 5 rms., bath, yard, laun., furn.; garage optional; 1 sq. from car line and store. Valley 435-R.

WILK., 311 Pennwood Ave., 4-rm. apt., hot water heat furnished. Private entrance, private porch. Churchill 2674-R.

WILK., 439 Biddle ave.—Will sublet 6 rms., sun parlor, stm. heat. PE 5198.

CRAFTON—2d fl. dup., 5 rms., bath, newly dec., range; hr. cars, trains. FA 8410.

FINE APT. BEST PART SQUIRREL HILL. IMMEDIATE POSSESSION. COURT 2039

WLKG., 4-rm. apt., 3rd. fl., hwd. flrs., heat; 1 sq. from station. Churchill 2716-J

WLKBG., 439 Biddle ave.; 6 rooms, sun parlor, tile bath. Franklin 2681-J.

Apartments,

Read the Classified Ads Every Day For Bargains and Free Movie Tickets

If Your Name Is Not Listed Today, to Receive Tickets to See Harold Lloyd at the Aldine, it May Be Tomorrow. At Any Rate You Will See Many Items to Interest You When You Look Over These Pages.

Lots For Sale 71

WONDERFUL LOT
80x120, fine location in Mt. Lebanon. Only $500. Terms $50 down, balance $12 per month. Write owner, A-181, Sun-Tele.

LOTS FOR SALE and a few things given away to some who take an interest in Sun-Tele superior Ad service. We have an Want Ad Corner, Market & 8th. 2 Harold Lloyd tickets for Mr. Meyer Levin, 60 Local street.

OAK RIDGE MANOR
Mt. Lebanon's newest subdivision adjoining Virginia Manor, open for approval. DANGELICO DEVELOPMENT CO. Lehigh 552. 3152 W. Liberty ave.

BARGAIN for cash, large lot, Roycroft Ave., St. Clair ter., Mt. Oreb. LA. 2072-R.

Mortgage Loans 81

Second Mortgages---$300 to $25,000
Monthly payments on $300 is $13 on $500, monthly payment is $14, on $1000 month by payment is $29, payment includes the principal, interest, etc., pay taxes, repairs or debts with loan, repayable on easy budget plan. 1 to 5 year term.
BANKERS MORTGAGE CORP
230 Fifth Ave. Suite 700 ATlantic 6160

BANKS, TRUST COS. OR INDIVIDUALS. Have you money for first 6% mortgages? I've been placing mortgages for 30 years and not one foreclosure. I will place your money on good mortgages, collect and remit interest and see that taxes are kept paid up. This service is free to you.
L. P. SCHAEFER
THE MORTGAGE MAN
737 E. Ohio st. Cedar 2025

FIRST, SECOND OR THIRD
Mortgages wanted, unlimited funds, quick action. Business Realty Co., 533 Fifth ave., Second floor, opp. Court House. At. 1655.

SECOND MORTGAGES
STRAIGHT OR MONTHLY PAYMENT. PRIVATE FUNDS. LIBERAL APPRAISALS. QUICK ANSWER. HAZEL 6013.

NORTH SIDE Building and Loan will lend in Crafton, Bellevue and surrounding districts; money ready. Box 4153 Bellevue.

FOR a mortgage loan see Schaefer, the Mortgage Man, 737 E. Ohio st. CE 2025.

MORTGAGE—Money ready, bring deed. J. H. Aronson Co., 459 4th ave. CO. 2582.

Loans Up To $300 82

Do You Need Money?
OUR BONUS PLAN FOR PROMPT PAYMENT MAKES OUR
Rate Less Than 2½%
Lowest in Pittsburgh
OWNED AND OPERATED BY PITTSBURGH PEOPLE
ECONOMY FINANCE CORPORATION,
208 CLARK BLDG., 2nd FLOOR. 7th & LIBERTY. ATLANTIC 0546-7.

CASH LOANS
UP TO $300
24 HOUR SERVICE
Small Monthly Repayments
Call at the Nearest Office
American Loan Co.,
Room 815 Pittsburgh Life Bldg., Fifth Floor, corner Sixth st. and Liberty ave. (Opp. Rosenbaum's). Phone: AT 4-8-9-4.
Beneficial Loan Society,
Room 808 Law & Finance Bldg. 429 Fourth ave., bet. Grant & Smithfield sts. Phone: Atlantic 8-2-4-2.
Personal Finance Co.,
Room 804 Dollar Savings & Trust Co. Bldg., 526 Federal st., corner South Diamond st. North Side. Phone: Fairfax 4-7-0-6.

BORROW FROM US
Transactions Private
Loans on Furniture up to $300.
Peoples Loan Co.
814 Empire Building,
LIBERTY AVE. & STANWIX ST.
Tele. Atlantic 3574.

Quick Loans
IN 12 HOURS TIME
On Furniture or Automobiles
No Indorsers or Inquiries
12 Months to Pay. No Red Tape.
Call, write or phone Atlantic 8578
Empire Finance Co.,
402 Park Building,
Fifth Ave. at Smithfield St.

WE WILL LOAN YOU MONEY ON YOUR NOTE
At lawful interest if you are keeping house or own real estate, or steadily employed. Also loans on diamonds and listed stocks. Long time allowed for repayment. Old reliable company. Call, write or phone THE INDUSTRIAL COLLATERAL LOAN COMPANY, 200 ARROTT BLDG. Court 2206.

MONEY TO LOAN
HOUSEHOLD FINANCE CORPORATION
307 ARROTT BLDG. COURT 2890
LOANS $10 TO $300
CONSERVATIVE CREDIT SYSTEM.
808 Law & Finance Bldg.

Loans on Jewelry 83

YOU CAN GET MONEY AT A NEW LOW RATE
DIAMONDS, WATCHES, JEWELRY, LISTED STOCKS AND BONDS
Attractive Privilege. No Stock Connected. Monthly Payments. Unlimited Renewals.
ECONOMY FINANCE CORPORATION,
208 CLARK BLDG., 2ND FLOOR. 7TH & LIBERTY—ATLANTIC 0546-7.

LOANS ASTOW AS 1%
ON DIAMONDS
WATCHES, JEWELRY, STOCKS AND BONDS
We also loan at low rates on SILVER, WARE, CAMERAS, GUNS, FURS, TRANSIT MUSICAL INSTRUMENTS
Old Gold, Silver and Platinum Bought
GALLINGER'S Licensed Brokers 929 Liberty Ave
ATLANTIC 0260 ESTABLISHED 1854

Loans on Automobiles 84

IF YOU NEED MONEY
MOTORS FINANCE CO.,
302 Keenan Bldg., 645 Liberty Ave.
Atlantic 2560

Musical Instruments 87

KNABE BABY GRAND PIANO, 1929 model, can be rented during owner's absence from city; reasonable terms. Phone Atlantic 5540.

BARGAINS in new, rebuilt trumpets, clarinets, saxophones, other instruments. PETTEY MUSIC CO., 648 Liberty ave.

VICTROLA and Records, A-1 condition; a real bargain. Mayflower 2774.

Office & Store Equipm't 89

SODA FOUNTAIN
Store Fixtures and Soda Booths. Repair Bargains. Liberal Terms. Cor. 7th Ave. and Bigelow Blvd.

TYPEWRITERS, all makes, low prices, second-hand machines rented. Typewriter Co., 644 Liberty ave. AT. 8529.

SAVINGS. Office furniture, desks, tables, filing cabinets, etc. Pgh. Equipment Co., 642 Liberty ave.

REAL Bargains, Typewriters, all makes, rented, sold or exchanged. Pittsburgh Typewriter Co., 630 Penn ave. AT. 5488.

Miscellaneous 85

SAVE ONE HALF
PLUMBING 4000 Bargain Offers
HEATING
Roofing-Pumps-Paints
Stoves Specialties
Location 435 LIBERTY AVE
BURKE & BRO'S.

SAVE HALF!
Let us estimate Your Plumbing and Heating
MANUFACTURERS DIST CO.
325-327 Penn Ave. Pittsburgh

Shotgun and Rifle Exchange.
Trade in your shotgun or rifle for any new or used gun or hunting equipment you need. We buy, sell, or exchange used shotguns or rifles. Used guns always on hand at low prices. Open evenings. THE TERNER CO. 6256-58 Frankstown Ave. Hiland 9649.

MANY miscellaneous bargains can be found in this column. Here's a bargain for Mr. G. R. Banks, 322 Francis street. Two tickets to Harold Lloyd's new all-talking picture are his if he will bring this ad to Want Ad Corner, Fifth and Market.

REMOVAL SALE-PAINTS
WALLPAPER, shingles, millroofing, paint supplies. Wholesale, retail. Moving 2139 5th ave. sure to call. 335 Water st. Dec. 1st. PGH. JOBBING CO. GR. 7956. CO. 9109.

CORRUGATED SHEETS,
Second hand, all sizes. Call Grant 6789.

GLOW GASTEAM HEATING CO., A. J. PHILLIPS, MGR., 5024 WABASH BLDG. COURT 0949-49-49.

MANTELS, fireplaces, floor and wall tile. 403 Federal st., N. S. Fairfax 8720.

SAVE 50% on paints, shingles. Penn Jobbing, 1413 Penn ave. Court 9088.

GLOEKLER flower box, 9x10x3 ft., front icer; sacrifice $150. Hiland 4956.

CLASSIFIED ADS ARE AMONG THE GREATEST MONEY-SAVERS.

Household Goods 86

LESS FUEL SUNBEAM CLEAN HEAT
WARM-AIR FURNACES

Buy direct from world's largest maker of heating equipment. Payments start March 1.
No division of responsibility when you deal with us, as we manufacture, install, finance and guarantee you complete heating satisfaction.
SUNBEAM HEATING CO.,
Tel. Mayflower 2049. 2637-39 Fifth ave.

FURNITURE DIRECT FROM FACTORY TO YOU RETAIL AT WHOLESALE PRICES.
$1,000 7-piece bedroom suite.....$499.00
$ 750 10-piece dining room suite..$200.00
$ 650 3-piece living room suite....$244.00
Also samples of living room, dining room and bedroom suites all high grade at prices that will astonish you.
QUALITY FURNITURE CO.
1012-18 Western Ave., N. S.
Open 11th year. Penn 9.
Just a Mile From High Prices.

3-PIECE mohair living room suite green, decorated; bedroom suite (twin beds), stove, Thor washer, two carpets; must sell at once, cheap. 2025 Wendover st., Squirrel Hill.

COFFIELD WASHER.
Completely renewed; looks like new; good for years of service; cost $160 new; $48. 940 Penn ave.

NEW FURNITURE FOR YOUR OLD.
OLBUM FURNITURE CO.,
113 FEDERAL ST., N. S. FAIRFAX 2459.

SEWING machine, $4; door mirror, $4; bedroom, $40; lamps, rockers; other apt. contents. Hazel 8956-R.

BARGAINS—Singer sew. machine; washer; bed davenport; new couch. LE. 2866-W.

ELECTRIC WASHER in good condition; Fada radio, new. 1343 Illinois ave.

EXCHANGE Furniture Co., 853 Braddock Ave., Braddock, Pa., BR. 0770.

LESKO BROS., 543 DIXON ST., HOMESTEAD. HOMESTEAD 1685-R.

LAWRENCEVILLE FURN. CO., 4310-12 BUTLER ST. FISK 0659.

GLICK FURN. EXCHANGE, 1922 BEAVER AVE., N. S., CEDAR 2290.

HOUSEHOLD FURNITURE—Call after 6 p. m. Mayflower 6784.

ROTAREX MANGLE; good as new; $75. 209 Market st.

SPINET desk, mahogany, $20. Mayflower 6439.

Radio & Equipment 88

RADIOS—We Allow You Most for Your Old Radio.
MAJESTIC, EARL, STEINITE, PHILCO
All Models. Easy Terms. "See Us First"
Grotth Radio Store
11 Federal St., N. S. Fairfax 5042
Phone for Demonstration.

200 USED radios $5 each. West Penn Radio Co., 310 So. Main st., West End.

CLASSIFIED ADS ARE AMONG THE GREATEST MONEY-SAVERS KNOWN.

Wearing Apparel 90

★ Special While They Last
Hundreds of Beautiful Sample Dresses. Special values to $29.50—Group sacrifice $10
FINER MADE "CLOTH COATS" lowest prices in Pittsburgh, or your money refunded ..... As low as $25.00
FUR COATS AT AUGUST PRICES
Call at My Home
MRS. LAUTER, 5537 FORBES St.

LEATHER COATS
FOR THE FAMILY. RETAIL AT WHOLESALE PRICES. FREEMAN & CO. WHOLESALERS, 1201 PENN AVE.

HUDSON seal, Jacquette, Kolinsky, trim; size 40, $50. 1520 Wightman st. SC. 0344.

SEAL COAT, Beaver, trimmed, (36-38); sacrifice at $25. Montrose 3484.

MAN'S new brown overcoat, size 46, cheap. Lehigh 8833-R.

CLASSIFIED ADS ARE AMONG THE GREATEST MONEY-SAVERS KNOWN.

Automobiles For Sale 94

BUICK, 1928 sedan, driven 7,000 miles, $700. Call Schenley 1493.

BUICK, 1927 standard coupe, excellent condition rear. Hiland 5100 after 6 p. m.

BUICK, 1927 2-pass. coupe, $375. S. C. Lewars, 333 Penn ave., Wilkinsburg. Churchill 8938.

LATE model Cadillac sedan, good tire and paint, $275. Terms. 1610 Broad way, Beechview. Call Lehigh 7200.

CHEVROLETS
THANKSGIVING TURKEY FREE.
1929 Coupe, 1925 Cabriolet, 1925 Coupe, 1928 Sedan, 1928 Coach, 1927 Sedan; 1926 Buick Coach; 1926 Star Sedan; 1926 Ford Coupe. Donald on Motor, 1103 Western ave., N. S. Open evenings.

CHEVROLET COACH 1928 MODEL, GOOD TIRES. BALL CRANK BEARINGS. SPARE TIRE. PAINT AND UPHOLSTERY ARE LIKE NEW. MOTOR IN EXCELLENT CONDITION. $135 DOWN. $27 PER MONTH FOR 12 MONTHS. WILL TRADE. PINKERTON MOTOR, 1940 BRIGHTON ROAD, N. S. FAIRFAX 1196. WILL TRADE. OPEN EVENINGS AND SUNDAYS.

CHEVROLET COUPE, 1928 MODEL. 5 GOOD TIRES. BUMPERS. UPHOLSTERY AND PAINT ARE FINE; MOTOR IS IN GOOD CONDITION. $135 DOWN. $27 PER MONTH FOR 12 MONTHS. PINKERTON MOTOR, 1940 BRIGHTON ROAD, N. S. FAIRFAX 1195. WILL TRADE. OPEN EVENINGS AND SUNDAYS.

CHEVROLET LANDAU SEDAN, 1927 MODEL. GOOD TIRES. UPHOLSTERY AND PAINT ARE EXCEPTIONALLY GOOD. MOTOR IS IN FINE CONDITION. $125 DOWN. $18 PER MONTH FOR 12 MONTHS. PINKERTON MOTOR, 1940 BRIGHTON ROAD, N. S. FAIRFAX 1195. WILL TRADE. OPEN EVENINGS AND SUNDAYS. CALL FAIRFAX 1195.

1928 CHEVROLET COUPE
This car is absolutely perfect in all respects, low mileage, $400; terms. A. Bauman, Chevrolet, 1215 Braddock ave., Braddock. Phone Brandywine 3546.

Automobiles For Sale 94

TAKE IT TO BENNETT'S.
AUTO WRECKERS

Your old cars and trucks; highest prices paid regardless of year, model or make. SEE US FIRST.
For lowest prices on parts for any make of car or truck; complete selection. A FULL LINE OF PARTS FOR ALL MAKES OF CARS AND TRUCKS.
BENNETT BROTHERS
GRANT AND WATER STS.
Phone Court 6351-3252
MAIL ORDERS—24-HOUR SERVICE.
PLANT NO. 2:
5100-5220 Center Ave. Montrose 0911.
PLANT NO. 3:
1617-1701 West Carson St. Court 2294.

$7.50 up
THE MOST POWERFUL HEATER MADE FOR GAS; SAFE, ECONOMICAL.
Diamond Hdw. Mfg. Co.,
Phone Court 4785-4796
224 Fourth Ave., Pittsburgh, Pa.

"WEEK-END SPECIALS"
1928 Chevrolet Coupe $375
1926 Hudson Coach $175
1926 Ford 2-door sedan, Ruxtell axle $125
1926 Jewett Coach $115
1926 Buick Coupe $275
1927 Chevrolet Coach $225
1926 Dodge Sedan $175
Also other bargains in Fords, Chevrolets, Dodges, Chryslers, etc. Prices $25 and up. All cars guaranteed in excellent condition. TRADE AND TERMS.
BARNES MOTOR CO.,
Corner Fifth & Hamilton Aves.
Hiland 9048 and Montrose 3066.
Open Evenings and Sundays.

CHEVROLET SEDAN, 1928 MODEL, GOOD PAINT AND TIRES. UPHOLSTERY IS FINE. BUMPERS, SPARE TIRE. MOTOR A-1 CONDITION. $152 DOWN. $30 PER MONTH FOR 12 MONTHS. PINKERTON MOTOR, 1940 BRIGHTON ROAD, N. S. FAIRFAX 1196. WILL TRADE. OPEN EVENINGS AND SUNDAYS.

1927 CHEVROLET Coach; in perfect condition, $100 down, balance monthly. COCHRAN CHEVROLET CO., 428-205 Penn Avenue, Wilkinsburg. Penhurst 0563-4-5.

1928 CHEV. coach, real buy; fully equip. $120 down, bal. monthly. Cochran Chev. Co., 426-205 Penn Ave., Wilk. Penn 0563.

1929 CHEV. coach, fully equipped, like new $530. Cochran Chevrolet Co. 205-428 Penn Ave., Wilkins., Penhurst 0563-4-5.

CHEVROLET Sedan, 1927, private owner will sacrifice for $295. LA. 2996.

1926 CHEVROLET coach worth the money, $100 as is. Cochran Chev. Co., 205-428 Penn Ave., Wilkinsburg. Penn 0563.

1928 CHRYSLER 52 coupe, excellent condition, new tires; bargain. Linden 0615-J.

CHRYSLER 70 Sedan; in perfect condition; $250. Mr. Lattimer, MO. 1704.

DE SOTO 4-door sedan; good as new; mechanically and paint. Mayflower 1481.

ESSEX coach, 1927 model. This car is in A-1 condition throughout; paint, tires and upholstery are the Unusual bargain, $100. Hudson Garage, 338 Chestnut st., Sewickley. Phone Sewickley 1275.

LATE 1928 Essex 4-door sedan; very low mileage; car looks and runs like new; absolutely A-1 throughout; sacrificing $450, cash or terms. Hudson Garage, 338 Chestnut st., Sewickley. Phone Sewickley 1275.

FORD, Mod. A, Spt. Cp. 1929. All new, 6-ply Mohawk tires, 2,000 miles, $500. S. C. Lewars, 333 Penn ave. Wilk. CH. 8938.

FORD, 1928 model, a sport coupe like new, $350. Carrick 3117-M before 1 p. m.

LATE 1928 Hudson standard sedan. This car has appearance and performance of any new car. Real buy for $695. Trade and terms. Hudson Garage, 338 Chestnut st., Sewickley. Phone Sewickley 1275.

FOR SALE—My 1929 Hupp 2-door sedan, used but a few thousand miles. I must sell this car. Price $950. Will take terms. Call Mr. Payne, Hiland 1236-M.

HUPMOBILE SEDAN—1929 model, 5-passenger, in perfect condition. Will take a car in trade and give terms; 40% down, balance to suit. Call for demonstration. Mr. Williams, Hiland 3539.

JORDAN 8 sedan, '27; mech. A-1; needs paint; $275. S. C. Lewars, 333 Penn ave., Wilkinsburg. Churchill 8938.

JORDAN Straight 8 Roadster, $350 cash; good condition. Cedar 5074-R.

LATE 1929 Ford standard coupe. This car looks and is like day it left the factory. Guaranteed mechanically; $475, cash or terms. Hudson Garage, 338 Chestnut st., Sewickley. Phone Sewickley 1275.

NASH 1929 Sedan—New, 5 wire wheels, $695. Terms. Braddock Nash, 307 6th st., Braddock. Phone Brandywine 0706.

NASH 1925 sedan, A-1 condition, $125; trade and terms. Federal 0228.

PONTIAC late '28 4-dr. Sedan; run very little, $450. S. C. Lewars, 333 Penn ave., Wilkinsburg. Churchill 8938.

PLYMOUTH demonstrator, liberal discount, terms, new car guar. Schenley 3370.

$400—PLYMOUTH 1929 Deluxe Coupe; like new. Schenley 2399.

STAR coach '27, run only 9,500 mi., perfect throughout, $100 down. SCH. 3370.

STUDEBAKER—1928 4-passenger coupe, in good condition; good paint; must sell at a bargain. Call Mayflower 6184. Ask for Mr. Morr.

TWO-PASSENGER ticket to Harold Lloyd's new all-talking picture showing at the Aldine Theater has been awarded to Mrs. Julia Collins, 2439 W. Carson st., West End. If she will bring this ad to Want Ad Corner, Fifth and Market.

1928 Willys-Knight Sp. Cabrlt, Rumble seat, all new tires, painted beautiful French maroon; will trade and give terms, unusual bargain. Andrew Bros., 386 Perrysville rd. Wellington 2161.

CLEAN UP OF USED CARS
No reasonable offer refused, every car will be sold regardless of price. See these cars and make an offer. Cherry Used Car Clearing House, Oakwood at Bennett st. Penhurst 1740.

50 USED CARS
All makes and models, from $25 up to $550, including demonstrators. Terms to suit. Medick & Nethling, North and Lincoln aves. Millvale 1616-17.

SPECIAL BARGAIN
Essex Coach, 1926, must sell this car no reasonable offer refused. 920 North St. Clair st. Montrose 5632.

USED closed cars, all makes and models, $50 and up. Suburban Motors, 717 Brownsville Rd. LA. 2986.

LOWEST used car price in the world. J. N. GREGG, Irwin, Pa. Irwin 2119-R-2.

CLASSIFIED ADS ARE AMONG THE GREATEST MONEY-SAVERS KNOWN.

Garages For Sale 99

Metal, Wood, Concrete

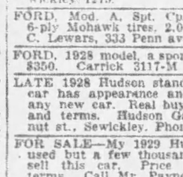

DIAMOND GARAGES
NO CASH NECESSARY
The Diamond Hdw. Mfg. Co.
224 Fourth ave.
Phone Court 4796 Eve. Ch. 1469-R.

IDEAL BUILT
METAL, WOOD OR CONCRETE AS LOW AS $150
Good Investment
New Payment Plan
Noble & Henderson, McKees Rocks, Pa. 1050. SUN AND EVES., FE. 0890.

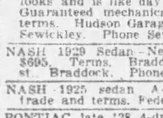

Metal Garages. Direct to you.
Sterling 2273.
Eve. Perry 257-J, or Walnut 1509-J.
No Down Payment. Easy Terms.
BEYER MFG. CO.,
SYCAMORE ST., ETNA, PA.

Finest Material. Lowest Possible Cost.
BRICK AND WOOD—$375
CONCRETE BLOCK—$575
CALL US TODAY FOR ESTIMATES.
EARLE M. DIEBOLD CO. CEDAR 5777

WILL build concrete block garages single $395; double, $650; cement or H. Kaison Grant Bld. Grant 6550 Eve-Sun HA 4641

METAL, brick, concrete garages; cash or easy payment plan. Modern Home Imp. Co., 7930 Frankstown ave. CH. 2713.

CLASSIFIED ADS ARE AMONG THE GREATEST MONEY-SAVERS KNOWN.

Tracks & Tractors 95

CHEVROLET — 1-ton, late 1926; passed inspection; $200. Churchill 7860.

CLASSIFIED ADS ARE AMONG THE GREATEST MONEY-SAVERS KNOWN.

Wanted, Automobiles 97

WILL PAY CASH
FOR LATE MODEL AUTOMOBILES.
5910 Penn Ave., E. E. HI 2590.

WILL BUY your automobile and pay cash. Morrowfield Auto Co., 2631 Murray ave.

CLASSIFIED ADS ARE AMONG THE GREATEST MONEY-SAVERS KNOWN.

Dogs, Cats, Etc. 100

AT STUD—Classy toy Boston, 13 lbs., registered. Hiland 0406-J.

HUNTERS, ATTENTION
Deer heads mounted true to life. Open eves. to 9 o'clock. A. E. Masters, taxidermists, 106 Federal st., N. S., Pgh. Pa.

FOR SALE—Wirehaired Irish terrier, pedigreed; male, 9 mo.; female, 4 mo. Carl J. Clark, Derry, Pa. Phone 375-J.

PEKINGESE pups from imported stock, 208 14th st., Sharpsburg. Sterling 2608-J.

PEDIGREED police dogs, 6 weeks old, healthy; real bargains. Federal 3635.

POMERANIAN pups, black, male, imported stock; eligible. Penhurst 7343-J.

TWO Scottish terrier pups, male, 3½ mos. old; pedigreed. Linden 0491-R.

CHOW pups, 4 mos. old, pedigreed. 1117 James st. Franklin 5827-W.

Horses, Cows, Etc. 101

FOR SALE
Fifteen work horses with harness.
The Consolidated Ice Co.,
Thirteenth and Pike Streets.

CLASSIFIED ADS ARE AMONG THE GREATEST MONEY-SAVERS KNOWN.

Legal Notices 102

J. M. STONER & SONS, Attorneys, Oliver Building, Pittsburgh, Pa.—No. 1641 January term, 1930. In re petition of Arthur Plath for change of name from Arthur Plath and from Willy Schwanbeck to Arthur Schwanbeck Plath. To all persons interested, Notice that an order by the court on November 8, 1929, authorized the filing of said petition and fixed January 13, 1930, as the time and the assignment room of the City-County Building, Pittsburgh, as the place for a hearing, when and where you may appear and show cause why the said name should not be changed. J. M. Stoner & Sons, Solicitors.

COURT OF COMMON PLEAS of Allegheny County, Pa. In re petition of Semlax Company, a corporation, for decree of dissolution. No. 1853, January term, 1930. Notice that the above named corporation has filed its petition praying for decree of dissolution, and that the court has fixed December 20, 1929, at 9:30 o'clock a. m., for a hearing, where all persons may attend and show cause, why the prayer of said petition should not be granted. Crawford Scott & Bernard H. Feldstein, Attorneys for Petitioner. Farmers Bank Bldg., Pittsburgh, Pa.

M. A. SHAPIRA, Attorney, 311 Ross st., Pittsburgh, Pa. To John J. Sheridan, Respondent: Take notice that the subpena and alias subpena in the case of Helen Elizabeth Sheridan against you for divorce A. V. M. at No. 3632, July term, 1929 Common Pleas Court of Allegheny County, Pa., has been returned N. E. I. You are required to appear and answer the complaint on or before the first Monday of January, 1930. Robert H. Braun, sheriff.

TO MARGARET G. LOVELACE. Respondent: Take notice that the case of Robert S. Lovelace against you for divorce A. V. M., at No. 1948, April term, 1929, Common Pleas Court, Allegheny County, Pa., will be tried at the City-County Building, Pittsburgh, Pa., when called, or as soon as is convenient to said court. Ralph P. Tannehill, Attorney for Libellant, Berger Building, Pittsburgh, Pa.

TO Wm. A. Graham, respondent: Take notice that the case of Ruth M., Graham against you for divorce A. V. M. at No. 2490, July term, 1929, Common Pleas Court, Allegheny County, Pa., will be tried at the City-County Building, Pittsburgh, Pa., when called, or as soon as is convenient to said court. M. A. Shapira, Attorney for Libellant, 311 Ross st., Pittsburgh, Pa.

TO George W. Boyd, respondent: Take notice that the case of Anna Boyd against you for divorce A. V. M., at No. 3443 January term, 1926, Common Pleas Court, Allegheny County, Pa., will be tried at the City-County Building, Pittsburgh, Pa., when called, or as soon as is convenient to said court. Ralph P. Tannehill, Attorney for Libellant, Berger Building, Pittsburgh, Pa.

HENRY G. MEYER, Attorney, Frick Bldg.—Notice letters of administration on estate of Carrie E. Herman, deceased, late of Pittsburgh, having been granted, all persons indebted to estate will make payment, those having claims will present them to Joseph E. Herman, administrator, 2932 Zephyr ave., Pittsburgh, Pa.

HARRY M. STEIN, Attorney, Jones Law Bldg.—Notice letters of administration on estate of Major Stengel, alias Mayer Stengel, alias M. Stengel, deceased, late of Pittsburgh, having been granted, all persons indebted to estate will make payment, those having claims will present them to Regina Stengel, Administratrix, 839 Heberton ave., Pittsburgh, Pa.

JOHN M. REED, Attorney, Farmers Bank Bldg. Notice letters testamentary on estate of Anna Mary Schmid, deceased, late of Pittsburgh, having been granted all persons indebted to estate will make payment, those having claims will present them to Walter W. Schmid, Charleroi, Pa.; Edith M. Wilcox, Round Top St., Pittsburgh, executrix.

WILLIAM E. MILLER, Attorney-at-Law, 614 Pitcairn place, Pittsburgh, Pa. Notice letters testamentary on estate of Mrs. Carrie E. Bass, deceased, late of Swissvale, having been granted all persons indebted to estate will make payment, those having claims will present them to Arthur W. Bass, Executor, 1220 Hilton ave., Swissvale, Pa.

JOHN E. WINNER, Attorney, Union Bank Bldg.—Notice letters of administration c. t. a. on estate of Joe Barrett, deceased, late of Ross Township, Pa., having been granted, all persons indebted to estate will make payment, those having claims will present them to William J. Mitchell, administrator c. t. a., 907 Wellesley Ave., Bellevue, Pa.

DUFF, DAVIS, SCOTT & SMITH, Attorneys, Union Trust Bldg. Notice letters of administration on estate of Catherine Blanca or Catherine Power, deceased, late of Pittsburgh, having been granted all persons indebted to estate will make payment, those having claims will present them to Frank De Castre, Administrator, 7367 Denniston Ave., Pittsburgh, Pa.

F. W. RIES, JR., & W. E. BOGGS, Attorneys, Union Trust Bldg.—Notice letters testamentary on estate of Joseph A. Butler, deceased, late of Crafton, Pa., having been granted, all persons indebted to estate will make payment, those having claims will present them to Nora Rose Butler, executrix, Crafton, Pa.

CHARLES A. POTH, Attorney-at-Law, Berger Bldg. Notice letters testamentary on estate of Mary Vetter, deceased, late of Pittsburgh, having been granted all persons indebted to estate will make payment, those having claims will present them to Joseph Vetter, Executor, 139 St. Joseph st., Pittsburgh, Pa.

JOHN J. O'DONNELL, Attorney, Berger bldg. Notice letters testamentary on estate of Edward Moore, deceased, late of Bridgeville, Pa., having been granted all persons indebted to estate will make payment, those having claims will present them to Patrick Boyle, Executor, Woodville Hospital, Woodville, Pa.

M. F. CATANZARO, Attorney, Commonwealth bldg. Notice letters of administration on estate of Fannie Glinke, deceased, late of Pittsburgh, having been granted, all persons indebted to estate will make payment, those having claims will present them to Pauline M. Schamberg, Administratrix, 1317 Fleury way, Pittsburgh, Pa.

W. B. SANDS, Attorney, 413 Fourth avenue. Notice letters of administration on estate of Peter Rold, deceased, late of Pittsburgh, having been granted all persons indebted to estate will make payment, those having claims will present them to William N. Winter, Administrator, 4730 Friendship Ave., Pittsburgh, Pa.

BLAIR F. GUNTHER, Attorney, St. Nicholas Building. Notice letters testamentary on estate of Clara Michalek, deceased, late of Pittsburgh, having been granted to persons indebted to estate will make payment, those having claims will present them to Pearl Ortiz, Executor, 33 Cedricton St., Carrick, Pa.

CHAS. A. WOODS, Attorney-at-Law, Union Trust Bldg. Notice letters testamentary on estate of Hannah G. Cobill, deceased, late of Ben Avon, having been granted all persons indebted to estate will make payment, those having claims will present them to Anna L. Cobill, Executrix, 500 Walnut road, Ben Avon, Pa.

DONALD THOMPSON, Attorney, Oliver bldg. Notice letters testamentary on estate of W. H. Parke, deceased, late of Pittsburgh having been granted, all persons indebted to estate will make payment, those having claims will present them to Elizabeth F. Parke, Executrix, care 1737 Oliver Bldg., Pittsburgh, Pa.

R. O. P. SILVERMAN, Attorney, Grant Bldg. Notice letters testamentary on estate of Rosario Arcadio, deceased, late of Pittsburgh, having been granted, all persons indebted to estate will make payment, those having claims will present them to Maria Arcadio, Executrix, 559 Larimer Ave., Pittsburgh, Pa.

Legal Notices 102

IN THE COURT OF QUARTER SESSIONS OF ALLEGHENY COUNTY, PENNSYLVANIA.
No. 2 November Sessions, 1929. Commissioners' Road Docket.
IN RE: Petition of the County of Allegheny to locate, lay out, open, construct and maintain a public bridge, as a county bridge, across the Ohio River, extending from Carson street west, between South Main street and Steuben street, to Western avenue at Manhattan street, in the City of Pittsburgh.
NOTICE.
Take notice, that the County of Allegheny, by its County Commissioners, has presented to the Court of Quarter Sessions of Allegheny County, on November 14th, 1929, a petition praying for authority to locate, lay out, open, construct and maintain a public highway bridge, with its approaches, over and across the Ohio River, and for the approval of the plans adopted, the description of the location of said bridge being as follows: Extending from Carson street West, between South Main street and Steuben street, to Western avenue, at Manhattan street, in the City of Pittsburgh; plans showing the construction and properties taken and affected having been approved by the County Commissions and on file in the office of the County Commissioners of Allegheny County. Said Court has ordered and directed the same to be placed before the grand jury of the County of Allegheny on Monday, the 9th day of December, A. D. 1929, at 9:30 o'clock a. m., Eastern Standard Time, when and where all parties interested may appear and be heard. The grand jury meets on the third floor of the Court House, Grant Street, Pittsburgh, Pa.
JOSEPH G. ARMSTRONG,
E. V. BABCOCK,
CHARLES C. McGOVERN,
County Commissioners.
W. HERBER DITHRICH, County Solicitor.

HOWARD Q. TURNER, Attorney-at-Law, Frick Bldg., Pittsburgh, Pa.—In the Court of Common Pleas of Allegheny County, Pa. In the matter of the petition of J. G. Lauer Company, a corporation, for decree of dissolution. No. 1616 January term, 1930. Notice is hereby given that the J. G. Lauer Company, a corporation, has filed in said court its number and term, its petition praying for decree of dissolution, and that the court has fixed the 3rd day of December, 1929, at 9:30 o'clock a. m., Eastern Standard time, as time for hearing, when and where all persons may attend and show cause, if any they have, why the prayer of said petition should not be granted. Howard Q. Turner, attorney for petitioner.

JACOB GREENBERGER, Attorney, Jones Law Bldg. Notice letters of administration on estate of Thomas C. Hopkins or T. C. Hopkins, deceased, late of Pittsburgh, having been granted all persons indebted to estate will make payment, those having claims will present them to Jacob Greenberger, Administrator, 1207 Jones Law Building, Pittsburgh, Pa.

CHARLES A. POTH, Attorney, Berger Bldg. Notice letters of administration C. T. A., on estate of Mary Keare, deceased, late of Pittsburgh, having been granted all persons indebted to estate will make payment, those having claims will present them to Mary A. Walsh, Administratrix, C. T. A., 221 Knox avenue, Pittsburgh, Pa.

KINNEAR, M'CLOSKEY & BEST, Attorneys, Oliver Building. Notice letters testamentary on estate of William J. Payne, Sr., deceased, late of Pittsburgh, having been granted, all persons indebted to estate will make payment; those having claims will present them to Walter E. Payne, Executor, 535 Warrington Ave., Pittsburgh, Pa.

SMITH, BUCHANAN, SCOTT & GORDON, Attorneys, Union Trust Bldg. Notice letters testamentary on estate of Lucy B. Rhodes, deceased, late of Pittsburgh, having been granted all persons indebted to estate will make payment, those having claims will present them to James D. Dyer, Executor, 606 First National Bank Bldg., Pittsburgh, Pa.

J. H. JOHNSTON, Attorney, 518 Fourth ave. Notice letters testamentary on estate of J. C. Mahle or John C. Mahle, deceased, late of Richland Township, Pa., having been granted all persons indebted to estate will make payment, those having claims will present them to Ephraim Morrison, Executor, Thomas R. Hall, No. 3, Pa.

PETER M. LIPPERT, Attorney, Jones Law Bldg. Notice letters testamentary on estate of Karoline Steadle, deceased, late of Pittsburgh, having been granted all persons indebted to estate will make payment, those having claims will present them to Joseph F. Steadle, Executor, 253 Edmond St., Pittsburgh, Pa.

P. M. CANCELLIERE, Attorney-at-Law, Bakewell Bldg. Notice letters testamentary on estate of Mary Denny, deceased, late of Pittsburgh, having been granted all persons indebted to estate will make payment, those having claims will present them to Nellie M. White, Executrix, 213 Merrimac st., Pittsburgh, Pa.

Proposals 108

BOROUGH OF CORAOPOLIS
Coraopolis, Pa.
CORAOPOLIS BOROUGH will receive sealed proposals for the furnishing of steel shelving and counters for their New Borough Building.
Also sealed proposals for the furnishing of Electric Light fixtures for the same building.
Plans and specifications may be secured from John Stewart Wassum, Architect, 1413 Park Boulevard, Dormont, Pittsburgh, Pa.
All bids must be in the hands of W. E. Cain, Borough Secretary, 118 Fifth avenue, Coraopolis, Pa., not later than 5 p. m., December 11, 1929.
Coraopolis Borough reserves the right to reject any and all bids.
W. E. CAIN, Secretary.

Sheriff's Sales 115

SHERIFF SALES

Abstracts of properties taken in execution upon the writs shown at the numbers and terms shown, as the properties of the severally named defendants, owners or reputed owners, and to be sold by Robert H. Braun, Esq., Sheriff of Allegheny County, Pennsylvania, on Monday, December 2nd, 1929, at 10 o'clock a. m., Eastern Standard Time, at the Court House Building, corner of Fifth ave. and Grant st., City of Pittsburgh.

CONDITION OF SALE:

Ten (10) per cent of the purchase money, not less than fifty ($50) dollars, shall be paid at the time of sale and the balance on or before Friday, December 6th, 1929, at 10 o'clock a. m., Eastern Standard Time, otherwise the property will again, on Friday,

Sheriff's Sales 115

(Continued from Page Eighteen.)

Third Ward, Borough of Wilkinsburg, Plan Book Vol. 3, page 199. Fronting 27.96 feet on the northerly side of Green street, distant westwardly 175.32 feet from Mifflin street, and extending back on one side 138.49 feet, and on the other side 139.53 feet, having width in rear of 28 feet. Having thereon a duplex dwelling known as No. 263 and 265 Green street, also a garage building in the rear.

Augustus P. Larimer, owner or reputed owner.
F. F. 382, Jany., 1930. $37,322.00.
Walter H. Kelly, Atty.

Tract of land in the Township of Moon; beginning at a point formed by the intersection of the center of a township road known as the Coraopolis and Carnot road, and another township road, and being a corner common to land formerly of Neiman heirs, now of William Metcalf, Jr., land of Hill heirs, and land of G. Winkler and the premises herein described; and bounded by said township road and line of William Metcalf, Jr., by land of Stoddard's; by land of John Ewing; by land of James C. Ewing; by land now or formerly of Maud U. Amos and by line of said township road and property of said Winkler, containing 23.846 acres.

Charles R. Katz and Edna M. Katz, his wife, owners or reputed owners.
F. F. 392, Jany., 1930. $3,416.32.
M. Leon Tolochko, Atty.

Lot No. 36, in the Dormont Park Plan of lots, in the Borough of Dormont, Plan Book volume 32, pages 143, 144 and 145. Having thereon a 2½-story brick dwelling known as No. 3048 Windermere avenue.

Frank Gibson and Frances C. Gibson, his wife, owners or reputed owners.
F. F. 394, Jany., 1930. $2,430.10.
Wallace, Patterson & Collin, Attys.

Lot No. 189 and the adjoining 5 feet of lot No. 188 in the Lebanon Heights Land Company's Plan, in the Borough of Dormont, Plan Book volume 20, pages 124 and 125. Fronting 35 feet on the northeasterly side of Dormont avenue, and extending back even width 100 feet to Irwin way. Having thereon a 2½-story frame dwelling house, known as No. 1434 Dormont avenue. Subject to deed for coal and mining rights and easements for driveway.

Quirino Santilli and Enrico Schiavo, with notice to Enrico Schiavo, terre tenant, owner or reputed owner.
L. F. 395, January, 1930. $5,524.68.
Herbert R. Hahn, Atty.

Part of lots Nos. 42, 43 and 44, in Reuben Miller's Plan, in the Borough of Coraopolis, Plan Book volume 11, page 88. Beginning at a point on the southwesterly corner of Broadway and Second avenue. Fronting 50 feet on Broadway and extending back even width 75 feet. Having thereon a brick storeroom and dwelling apartment and a 2-car garage.

David C. Null, owner or reputed owner.
F. F. 397, Jany., 1930. $2,713.04.
Harry G. Tinker, Atty.

Lot in the Borough of Oakmont. Fronting 25 feet on the southerly side of Virginia avenue (formerly "G" street), distant 50 feet eastwardly from the easterly line of Elm alley and extending back therefrom southwardly and parallel with said Elm alley 105 feet, more or less, to the northerly line of lot formerly conveyed by Wm. Diamond et ux., to John Nelson, preserving even width throughout. Having thereon a one-story frame dwelling house.

John P. Cowan and Lillienne F. Cowan, his wife, owners or reputed owners.
F. F. 398, Jany., 1930. $4,205.66.
H. G. Tinker, Atty.

Lot No. 3 in the St. Clair Land Company's plan of lots called "Willowbrooke Farms," in the Township of Upper St. Clair, Plan Book volume 26, pages 188-189. Having thereon a two-story frame dwelling house.

John W. King, administrator of the estate of Nelson E. Bell, deceased, with notice to John R. Bell, Bessie B. Wagner, Jean Robinson and Annie Daub, heirs at law and next of kin of Nelson E. Bell, deceased, and Victor J. Schmitt, terre tenant, owners or reputed owners.
L. F. 402, January, 1930. $4,859.82.
D. J. Buckley, Atty.

Lot No. 268, in the Paul Place Plan of lots, in the Nineteenth Ward, Pittsburgh (formerly Borough of West Liberty), Plan Book volume 21, page 156. Fronting 30 feet on the southerly side of Stang avenue, and extending back even width 100 feet to a 1-foot reservation.

Angelo Castelli, owner or reputed owner.
L. F. 403, January, 1930. $496.75.
Patterson, Crawford, Arensberg & Dunn, Attys.

Lot in the Twelfth Ward, Pittsburgh. Fronting 25.43 feet on the southerly side of Apple avenue, distant 247.28 feet, easterly from the intersection of the easterly line of Larimer avenue, and the southerly line of Apple avenue, and extending back even width 120.14 feet. Having thereon a 2-story brick dwelling.

Alice L. Ray and Edgar R. Ray, owners or reputed owners.
F. F. 404, Jany., 1930. $3,580.50.
Benjamin Jacobson, Atty.

Lot No. 166 in the East Wilkinsburg Improvement Company's revised plan of Ardmore Farms and Edgewood Acres, in the Borough of Forest Hills (formerly Township of Braddock), Plan Book volume 28, pages 8, 9 and 10 (see also Plan Book volume 27, pages 14 and 15). Having thereon a two-story stucco dwelling known as No. 166 Ardmore boulevard.

William E. Slaugenhoupt, Richard E. B. Slaugenhoupt, administrator, with notice to Florence B. Braun and Richard E. B. Slaugenhoupt, terre tenants, owners or reputed owners.
L. F. 410, January, 1930. $6,655.95.
Stewart & Stewart, Attys.

Lot in the Second Ward, Borough of Wilkinsburg. Fronting 33 feet on the northerly line of South avenue, distant 231 feet, eastwardly from the easterly line of Coal street, and extending back even width 132 feet. Having thereon a 2-story and attic buff brick dwelling house No. 1019 South avenue.

George Huszak, owner or reputed owner.
L. F. 411, Jany., 1930. $840.00.
W. M. Ewing, Atty.

Lots Nos. 75, 76, 77 and 78, in the Oliver Place plan of lots, in the township of Mifflin, Plan Book volume 23, page 196. Having thereon a two-story brick dwelling.

Charles H. Good, owner or reputed owner.
F. F. 412, Jany., 1930. $2,232.90.
Herbert Patterson, Atty.

Part of lots Nos. 13, 14, 15, 16 and 17, in William S. Bissell's Plan of Sub-Division of the Robinson Plan of lots, in the Twenty-sixth Ward, Pittsburgh, Plan Book volume 3, page 159. Beginning on the westerly line of East street, 60 feet wide, at line dividing lots Nos. 17 and 18, in said plan, distant 360.70 feet, southwardly from Milroy avenue, 40 feet wide; thence along East street, south 30 degrees 36½' east 73 feet to a point in line of lot No. 14 in said plan and driveway 12 feet wide, shown on said survey, and distant 3 feet, north 30 degrees 36½' west from the southerly line of said driveway; thence by a line in said driveway south 59 degrees 23½' west 54 feet to a point in lot No. 13, aforesaid; thence north 30 degrees 36½' west 22.72 feet to a point in lot No. 14 in said plan; thence by a line through lot No. 14 south 88 degrees 13½' west 144 feet to line of land now or late of E. B. Mercer; thence along said Mercer's land north 25 degrees 45½' west 80 feet to the line dividing lots Nos. 17 and 18, in said plan, and thence along the line dividing lots Nos. 17 and 18 north 89 degrees 54½' east 199.60 feet to the place of beginning. Having thereon a 2-story double dwelling and frame garage, being No. 2901 East street. With the right of ingress, egress and regress over and across a private alley 12 feet wide.

Herman Burkhart and Anna Burkhart, his wife, owners or reputed owners.
F. F. 413, Jany., 1930. $2,762.81.
Wayland P. Duncan, Atty.

Lots Nos. 142, 143 and 144 in A. Hartupee's Plan in Shaler Township, as recorded 309 September term, 1893, Orphans' Court, and in Plan Book volume 14, page 147. Having thereon a two-story frame dwelling.

David H. Martin, owner or reputed owner.
F. F. 414, Jany., 1930. $978.07.
Wayland P. Duncan, Atty.

Lots Nos. 62 and 63 in E. P. Jones Plan in the Fifth Ward, Pittsburgh, Plan Book volume 4, page 152. Having thereon a 2-story frame dwelling.

Wladislaw Gromscki and Judurga Gromacki, owners or reputed owners.
F. F. 416, Jany., 1930. $2,425.00.
Alex E. Goss, Atty.

Tract of land in the township of Franklin. Beginning on the south side of a public road at a point in the line of land now or formerly of Samuel Neeley's heirs and at the southeast corner of lands now or formerly of Peter Wattenpool and bounded by land of said Samuel Neeley's; by land now or formerly of John Neely; by line of Township road. Containing 23 acres 51 perches. Having thereon the following improvements: Two-story log house, frame barn and chicken houses.

John L. Lewis, owner or reputed owner.
F. F. 418, Jany., 1930. $2,089.53.
F. A. Minikus, Atty.

The easterly 15 feet of lot No. 61, in George Ledlie's Plan of sub-division of lots Nos. 174 and 175, in the Reserved Tract opposite Pittsburgh, in the Twenty-fifth Ward, Pittsburgh (formerly Twenty-second Ward, City of Allegheny), Plan Book, volume 1, page 99. Fronting 15 feet on the northwesterly side of Carrington street (formerly Carroll) street, distant 267 feet 2¼ inches westwardly from Arch street, formerly Beaver street, and extending back even width 100 feet, to Jefferson street. Having thereon a frame dwelling known as No. 230 Carrington street.

Albert P. Moore, owner or reputed owner.
F. F. 420, Jany., 1930. $7,000.00.
J. M. Russell, Atty.

Lot No. 1 in Rosedale Heights plan, in the township of Penn, Plan Book volume 31, pages 34 and 35. Beginning at a point on the easterly side of Front avenue, at Rosedale street; thence along Rosedale street, south 70 degrees 11 minutes east 146.13 feet to a point; thence south 56 degrees 14 minutes east, 29.19 feet to Moore avenue; thence north 26 degrees 56 minutes east, 50.70 feet, to the dividing line between lots Nos. 1 and 2 in said plan; thence westwardly along said dividing line 174 feet to Front avenue, and thence along Front avenue, south 26 degrees 51 minutes west, 64.70 feet, to the place of beginning. Having thereon a two-story frame dwelling house, filling station and other outbuildings.

David M. Smith, owner or reputed owner or who ever may be owner.
L. F. 421, Jan., 1930, tax lien. $13.86.
Thos. W. Neely, Atty.

1.98 acres of land on Centerview road, Nos. 196 and 197 Bradford Woods addition; also 1.03 acres land on Woodland road, No. 204 Bradford Woods Addition Plan, in the Borough of Bradford Woods.

Mary W. Childs and H. Girard Childs, owner or reputed owner or who ever may be owner.
L. F. 422, Jany., 1930. M. L. D. $7.70.
Thos. W. Neely, Sr. & Jr., Attys.

1.004 acres Glenmore and Bellaire roads, No. 142 Bradford Woods Addition Plan, in the Borough of Bradford Woods.

John Pschirer, owner or reputed owner or who ever may be owner.
L. F. 423, Jany., 1930 tax lien. $5.28.
Thos. W. Neely, Sr. & Jr., Attys.

1.18 acres of land on Woodland road, No. 214 Bradford Woods Addition Plan, in the Borough of Bradford Woods.

Elizabeth A. Barry, owner or reputed owner.
F. F. 424, Jany., 1930. $3,326.40.
H. P. Burns, Atty.

Lot in the Sixth (formerly Twelfth) Ward, Pittsburgh, fronting 48 feet on the northerly side of Penn avenue, distant 48 feet westwardly from Thirtieth street, and extending back even width 130 feet to Mulberry alley.

Medart Trabert, owner or reputed owner.
F. F. 425, Jany., 1930. $57,545.43.
Pack J. Alexander, Atty.

Lot in the Fourth Ward, Pittsburgh. Beginning at the intersection of the southeasterly side of Fifth avenue, with the southwesterly side of Bouquet street, fronting 24 feet on Fifth avenue, and extending back on one side, 97½ feet, and on the other side 98.65 feet, having width in rear of 42 feet. Having thereon a 4-story brick building known as No. 3810 Fifth avenue.

Dale Keown, owner or reputed owner.
F. F. 426, Jany., 1930. $1,771.63.
Arthur F. Schmidt, Atty.

Lots Nos. 32, 33, 34 and 35 in Enterprise Plan, laid out by Duquesne Enterprise Land Company, in the Township of Ross. Plan Book volume 21, pages 40 and 41. Having erected thereon a two-story frame dwelling house.

Richard Lemm, owner or reputed owner.
F. F. 429, Jany., 1930. $5,117.03.
J. A. Blair, Atty.

Lots Nos. 3, 4 and 5, in the plan of lots called Standard Place Addition to the Borough of Wilkinsburg and Brushton, Plan Book volume 14, pages 194 and 195, as affected by an Ordinance of the City of Pittsburgh No. 77, approved April 9th, 1919, recorded in Ordinance Book volume 30, page 243, changing the lines of Frankstown avenue, and the said Frankstown avenue, as now widened, approved, in the Thirteenth Ward, Pittsburgh. Having a frontage of 120 feet on Frankstown avenue and a depth of 120 feet. Having thereon a 1½-story dwelling house, No. 3207 Frankstown avenue.

C. L. Wilson, owner or reputed owner.
F. F. 430, Jany., 1930. $1,786.20.
Howard Neely, Atty.

Lots Nos. 13, 14 and 15, in the plan of lots laid out by Mary A. Barr, in the Fourth Ward, Pittsburgh, Plan Book volume 11, page 38. Having thereon two 3-story brick apartment buildings known and numbered as 3200, 3202, 3204 and 3206 Forbes street.

Joseph E. Beisel, owner or reputed owner.
F. F. 431, Jany., 1930. $7,521.50.
Howard Neely, Atty.

Lot in the Fifteenth Ward, Pittsburgh, fronting about 71.38 feet on the easterly line of Gladstone street, distant 79.94 feet from Randall street, extending back an average depth of about 165 feet to Moon alley, approximately even width throughout. Having thereon a 2-story frame building known as 4215 (old No. 4251) Gladstone street.

Also lot in Fifteenth Ward, Pittsburgh, fronting 19.51 feet on the westerly side of Lytle street and extending back approximately 91 feet on one side through a party wall, of about even width throughout. Having thereon a 2-story brick dwelling known as 5032 Lytle street.

Also lot No. 16 in Martha E. Lamb Plan, in the Fifteenth Ward, Pittsburgh, Plan Book volume 11, page 83. Having thereon a 2-story frame dwelling known as 4218 Gladstone street.

Also lot in Twenty-fifth Ward, Pittsburgh, fronting 18 feet on Brighton road, extending back an average depth of 87.5 feet on one side, through a party wall, and fronting 24.33 feet in rear. Having thereon a 2-story brick dwelling known as 2111 Brighton road.

Also lot in the Twenty-fifth Ward, Pittsburgh, fronting 36 feet on Brighton road and extending back about 88 feet, even width throughout. Having thereon two brick dwellings, known as 2105 and 2107 Brighton road.

Lawrence J. White and Catherine M. White, owners or reputed owners.
F. F. 432, Jany., 1930. $85.04.
Harry Ravik, Atty.

Lot No. 27 in a certain plan of lots called Mt. Lebanon Country Plan No. 3, in the township of Mt. Lebanon, Plan Book volume 29, page 97. Having thereon a six-room two-story brick and kellastone dwelling and garage known and numbered as 51 Florence Place.

Eli Jaffe, owner or reputed owner.
F. F. 435, Jany., 1930. $3,347.93.
S. M. Cunningham, Atty.

Lot in Patton Township. Beginning at a point on the northwesterly line of road leading from Wilmerding to Pitcairn, south 40 deg. west 79.94 feet, from its intersection with a Township road, called Quarry road; thence north 58 deg. 52' west 189.82 feet; thence southwesterly along Hillside road 78.745 feet, to a point; thence south 58 deg. 52' east 215 feet, to a northwesterly line of said township road leading from Wilmerding to Pitcairn; thence north 40 deg. east along said road 70.30 feet, to place of beginning. Having thereon a 2-story cement block dwelling.

Charles M. Schenecker, Jr., owner or reputed owner.
F. F. 437, January, 1930. $4,332.82.
B. Meredith Reid, Atty.

Lot No. 9, in a certain plan of lots called Brentwood Farms, in the Borough of Brentwood. Fronting 50 feet on Woodrow avenue, and extending back even width 110 feet more or less, to an alley in the rear. Having thereon a 2-story brick dwelling.

Charles M. Schenecker, Jr., owner or reputed owner.
F. F. 438, Jany., 1930. $4,318.65.
B. Meredith Reid, Atty.

Lots Nos. 106 and 107, in Plan called Overbrook, surveyed for William E. Harmon, in the Twenty-ninth Ward, Pittsburgh (formerly Borough of Carrick). Plan Book volume 25, pages 32, 33, 34 and 35. Having thereon a 2-story brick dwelling.

C. D. Westbrook and Martha Westbrook, his wife, owners or reputed owners.
F. F. 439, Jany., 1930. $9,863.70.
Thorp, Bostwick, Stewart & Reed, Attys.

Lot in the Eleventh Ward, Pittsburgh. Fronting 30 feet on the southerly side of Hays street, distant 211 feet, eastwardly from the southeastern corner of Hays street and Euclid avenue, and extending back even width 100 feet. Having thereon a two-story and attic brick dwelling house known as No. 5816 Hays street.

Nick Vitale and Giula Vitale, owners or reputed owners.
F. F. 440, Jany., 1930. $1,090.26.
Robt. R. Elder, Atty.

Lot No. 84, in Plan of Greater Pittsburgh Improvement Company, Ltd., in the Township of Stowe, Plan Book volume 17, pages 64 and 65. Having thereon a 2-story frame house.

George Heinz and Rickie Heinz, his wife, defendants and mortgagors, with notice to Joseph Bechmann, nee Minahan; Stella Oppy, nee Minahan; Evelyn Braun, nee Minahan; Sarah Klaus, nee Minahan; Pennsylvania Trust Company of Pittsburgh, guardian of the estate of Patrick Minahan; Rose Lucas, widow of Daniel L. Minahan, deceased, real owners, owners or reputed owners.
L. F. 441, Jan., 1930. $10,441.14.
Geo. N. Monro, Jr., Atty.

Lot No. 7 and the adjoining west one-half of lot No. 8 in a certain plan of lots called Phillips Manor, in the Borough of Carrick (now Twenty-ninth Ward, Pittsburgh). Plan Book volume 27, pages 56 and 57. Fronting 45 feet on the southerly side of Agnew avenue, and extending back on one side 105.66 feet, and on the other side 100 feet, having width in rear of 46.14 feet. Having thereon a 2-story brick dwelling house.

Coal and mining rights reserved and subject to building restrictions, as set forth in prior conveyances.

George P. Murphy and Harriet C. Murphy, his wife, owners or reputed owners.
F. F. 442, Jan., 1930. $4,681.45.
F. F. 443, Jan., 1930. $4,808.50
W. F. Stadtlander, Atty.

Lot No. 99 in plan called Sunset Hills, Mt. Lebanon Township, Plan Book volume 29, pages 102, 103, 104 and 105. Having thereon a two-story brick and stucco dwelling.

Harry Summers Estep and Erle E. Estep, partners, doing business as Estep & Estep, owners or reputed owners.
F. F. 444, Jan., 1930. $16,576.83.
A. L. Schultz, Atty.

Lots Nos. 113, 114 and 115, in Lebanon Hills Plan, as laid out by F. E. McGillick, in Mt. Lebanon Township, Plan Book volume 29, pages 177, 178 and 179. Having erected a two-story and attic brick dwelling on lot No. 114, and a two-story and attic brick dwelling on lot No. 115.

Wilford A. Beadling and Sara E. Beadling (also written Sarah E. Beadling), his wife, owners or reputed owners.
F. F. 445, Jany., 1930. $13,958.25.
J. W. Swartz & A. I. BOYLE, Jr., Attys.

Lot No. 50, in Marlin Place plan, Mt. Lebanon Township, Plan Book volume 29, pages 144 and 145. Subject to the same restrictions, etc., as exist by virtue prior instruments, deeds or conveyances. Having thereon a 2½-story brick veneer and frame over wood dwelling known as 416 Arden road, and also over tile garage.

James C. Morgan, owner or reputed owner.
F. F. 448, Jany., 1930. $4,735.50.
Stone & McCandless, Attys.

Parts of lots Nos. 88 and 89, in Mellon's Plan, called Bank of Commerce addition, Thirteenth Ward, Pittsburgh, Plan Book volume 8, pages 98 and 99. Fronting 26 feet 10 inches on Kelly street and extending back 137.50 feet, even width, to Fleury alley. Having thereon a 2½-story frame dwelling, known as 7603 Kelly street, and double cement block garage.

William H. Moore, owner or reputed owner.
F. F. 449, Jany., 1930. $3,840.39.
Stone & McCandless, Attys.

Lots Nos 17 and 18, in Block G, of the Modern Life Insurance and Improvement Trust Company of Pittsburgh Plan of the Third Ward, of the village of Montrose, Borough of Blawnox, Plan Book volume 5, pages 90 and 91. Having thereon a 2-tsory kellastone dwelling, known as No. 1 West First street.

Israel Goodstein, owner or reputed owner.
F. F. 451, Jany., 1930. $3,339.00
I. Grauer, Atty.

Part of the northerly parts of lots Nos. 52 and 53, in the Robinson and Dickie Plan, in the Thirteenth Ward, Pittsburgh, Plan Book volume 8, page 27. Fronting 13.77 feet on the southerly side of Fletcher way distant 91.52 feet, westerly from the corner of Lang avenue, and extending back even width through a party wall on each side 60 feet. Having thereon a 2-story brick dwelling house known as No. 7062 Fletcher way.

J. I. Simon and Irene Simon, his wife, owners or reputed owners.
F. F. 452, Jany., 1930. $8,930.35.
Lewis M. Alpern, Atty.

Lot in the Third Ward, Pittsburgh. Beginning on the westerly side of Elm street, distant 28.90 feet southwardly from the southwest corner of Webster avenue and Elm street; thence southwestwardly and through a party wall between houses Nos. 68 and 70 Elm street, 22.20 feet; thence southeasterly 51.10 feet; thence northwesterly 22.20 feet to the westerly side of Elm street, and thence along same northwestwardly 51.10 feet to the place of beginning. Having thereon three three-story brick dwellings, known as 70, 72 and 74 Elm street.

Lola Frances Winston, owner or reputed owner.
F. F. 453, Jany., 1930. $8,127.23.
Lewis M. Alpern, Atty.

Lot in the Fifth Ward, Pittsburgh. Fronting 35 feet on the westerly side of Whiteside road, extending back 103.87 feet, even width, to an 8-foot alley. Having thereon a three-story brick dwelling, known as 815 Whiteside road.

D. J. Downey and Martin T. Downey, owners or reputed owners.
F. F. 454, Jany., 1930. $2,054.85.
Benjamin J. Lubic, Marcus P. Rose, Attys.

Lot in the City of Clairton. Fronting 51.28 feet on State street, extending back approximately 51.50 feet, and fronting 50 feet in rear. Having thereon a 2-story frame store and apartment building and a 3-story brick and tile store and apartment building, known as 532-534 State street.

Elmer Oliver and Mary Oliver, his wife, owners or reputed owners.
F. F. 455, Jany., 1930. $5,969.81.
W. F. Stadtlander, Atty.

Lot No. 225 in the Allegheny-Bellevue Land Company's plan, called Northeast Bellevue, in the Borough of West View, Plan Book volume 22, page 155, etc. Having thereon a 2½-story frame dwelling.

Will I. Smith, owner or reputed owner.
F. F. 456, Jany., 1930. $13,260.56.
Wright & Rundle, Attys.

Lot No. 33, and part of lot No. 34, in Central Square Plan, Mt. Lebanon Township, Plan Book, Vol. 31, page 67. Beginning on Central Square at dividing line of lots Nos. 33 and 49; thence north 61 deg. 14 min. west along Central Square 90 feet; thence by arc to the left having a readius of 15 feet, 23.55 feet to Roselawn avenue; thence south 28 deg. 46 min. west along Roselawn avenue 40 feet; thence south 61 deg. 14 min. east 88 feet; thence north 28 deg. 46 min. east 20 feet; thence south 61 deg. 14 min. east 17 feet; thence south 28 deg. 46 min. east 25 feet to Central Square, place of beginning. Having thereon a three-story apartment building. Subject to coal and mining rights.

Nick Manfred, owner or reputed owner.
F. F. 457, Jany., 1930. $5,909.46.
Wright & Rundle, Attys.

The westerly 40 feet of lot No. 40, in Plan of Sunset Hills No. 2, Mt. Lebanon Township, Plan Book, volume 30, pages 2, 3 and 4. Fronting 40 feet on Broadmoor avenue and extending back 141.10 feet even width throughout. Having thereon a two-story brick and tile dwelling. Subject to coal, mining and building restrictions.

Samuel Reubinstein, Jr., owner or reputed owner.
F. F. 458, Jany., 1930. $3,836.70.
Sherriff, Lindsay, Weis & Hutchinson, Attys.

Lot in the Borough of Ben Avon, bounded and described as follows: First, beginning on line of division between properties of George L. Brown and Kate A. Edgar, at a point, distant 203.05 feet, northwardly as measured along said dividing line between the right of way of the Pittsburgh, Fort Wayne and Chicago Railway Company, said point being distant 253.26 feet from the point of intersection of said Edgar line and Brighton road; (said last mentioned point of intersection being distant 167.89 feet from the southwest corner of Brighton road and Forest avenue); thence north 1 degree 30 minutes west 59 feet, extending back 143.47 feet even width to line of property of Katherine Dalzell. Second, also the free and uninterrupted use, liberty and privilege and passage in, over and along a certain road or passage on the property of said George L. Brown, in the Borough of Ben Avon, to-wit:

Beginning at a point on the western line of Brighton road, distant 143 feet, from the intersection of the western line of Brighton road and the southern side of Forest ave.; thence south 75 degrees 30 minutes west 161.61 feet; thence south 1 degree 30 minutes east, 339.94 feet, to a point on the right of way of the Pittsburgh, Ft. Wayne and Chicago Railway Company; thence along said right of way south 58 degrees 223 east 40.60 feet; thence north 1 degree 30 minutes west 342.27 feet; thence north 75 degrees 30 minutes east 129.79 feet, to property line of Kate A. Edgar; thence along said Edgar line and Brighton road 27.18 feet, to the place of beginning. Also all that lot or piece of ground in the Borough of Ben Avon, bounded and described as follows: Beginning on line of division between properties of Louise O. Brown and Kate A. Edgar, at point of intersection of right of way of Pittsburgh, Ft. Wayne and Chicago Railway Company, with said Edgar line and Brown line, said point being distant 456.31 feet, from the point of intersection of said Edgar line with Brighton road, (said last point of intersection being distant 167.89 feet, from the southwest corner of Brighton road and Forest avenue); thence north 1 degree 30 minutes west along said Edgar line 203.05 feet, to property of J. H. McAteer; thence along said McAteer line and at right angles with the line of said Edgar property 126.47 feet, to the eastwardly line of private road hereinafter described; thence south 1 degree 30 minutes east along the easterly line of said road 120.50 feet, to right of way of the Pittsburgh, Ft. Wayne and Chicago Railway Company; thence south 58 degrees 22 minutes east along said right of way 162.97 feet, to the Edgar line of place of beginning.

Together with a strip 17 feet wide along the westerly side of said property line immediately adjoining the same having a uniform width and extending along the westerly line from the property line of J. H. McAteer herein granted to the right of way of the Pittsburgh, Ft. Wayne and Chicago Railway Company, and having a distance of 120.50 feet, along the westerly line hereinafter conveyed. Said strip being subject to the use, liberty and privilege and passage in, over and along the same as contained in Deed of George L. Brown and Louise O. Brown, to Thomas L. Brown, Deed Book, volume 1749, page 60, and being contained in the private road herein described.

Subject to the restrictions and covenants with reference to erecting a building nearer than 30 feet, from the eastern boundry line of said private road as contained in Deed from Thomas L. Brown to Louise O. Brown, Deed Book, volume 1791, page 644.

J. Charles Remlinger, and Olive A. Remlinger, wife, owners or reputed owners.
F. F. 459, Jany., 1930. $16,165.00
Alexander & John Gilfillan, Attys.

The westerly 2 feet, of lot No. 57 and the easterly 48 feet, of lot No. 56, in the Parkinson Plan, Fourteenth Ward, Pittsburgh, Plan Book, volume 17, page 86. Fronting 50 feet on the south side of Beechwood Boulevard and extending back 150 feet, even width throughout. Having thereon a brick dwelling and garage.

William F. Brown, owner or reputed owner.
F. F. 461, Jany., 1930. $2,756.56
Frederick C. Grote, Atty.

Lot of ground in the Second Ward, of Castle Shannon, Baldwin Township. Beginning at a stake on the southerly line of Washington avenue, at dividing line of property now or formerly of William Kestner, distant south 51 degrees 32' east 177 feet, from a 20 foot alley as shown in Plan of Harrop, Hopkins and Taylor, made October, 1914, and bounded by Washington avenue, land now or formerly of Nelson Kerr; land now or formerly of P. Goeddel and land of Kestner, containing 0.673 of an acre. Subject to reservations and exceptions with reference to coal as set forth in deed, Deed Book, volume 1206, page 1, subject also to right of way 40 feet wide at grade granted by Benjamin M. Hoffman to West Side Belt Railroad Company, Deed Book, volume 1064, page 37, and excepting thereout and therefrom that portion described in Deed of William F. Brown to Borough of Castle Shannon, Deed Book, volume 2149, page 87.

Charles Fehr, administrator of the estate of Lulu K. Andrews, also known as Lulu K. Fehr, deceased, and Charles Fehr, in his own right, owners or reputed owners.
F. F. 462, Jany., 1930. $19,322.11.
Albert F. Yunker, Atty.

Lot No. 95, in Plan called Neville Island City, in the Township of Neville, Plan Book, volume 17, pages 184 and 185. Having thereon a 2-story brick restaurant and hotel building, known as 4905 Grand avenue, Neville Township.

Jacob L. Phillips, owner or reputed owner.
F. F. 463, Jany., 1930. $4,022.25.
Benjamin Jacobson, Atty.

Lot No. 9, in Barbara Burkin's Plan, in the Twelfth Ward, Pittsburgh, Plan Book volume 8, page 160. Having thereon a 2-story frame dwelling known as 6623 Rowand avenue, and also a double concrete block garage.

Clara G. Green, owner or reputed owner.
F. F. 468, Jany., 1930. $4,200.00.
Hazlett, Gardner & Gannon, Attys.

Lot in the Sixth Ward, Pittsburgh. Fronting 32.25 feet, on the northwesterly side of Butler street, and extending back along lot now or formerly of A. Emmerlich, 100 feet, to Mulberry way, fronting 33.25 feet, thereon. Having thereon two 3-story brick stores and dwellings in front and two 2-story brick dwellings in owner.

E. W. Gessford, owner or reputed owner.
F. F. 469, Jany., 1930. $3,791.27.
Samuel M. Jackson, Atty.

Lot in the Borough of Crafton. Fronting 64.36 feet, on the southerly side of Sterrett street, extending back 61.50 feet, on one side and 60 feet, along Summit street, on the other side even width throughout. Having thereon a 2-story brick and stucco building, known as No. 12 Sterrett street. Containing 4 apartments of 2 rooms and bath each.

E. W. Gessford, owner or reputed owner.
F. F. 470, Jany., 1930. $3,655.79.
Frank S. Delp, Atty.

Lot in the Borough of Crafton. Fronting 40 feet on the westerly side of Summitt street, and extending 64.25 feet, even width throughout. Having thereon a 2-story stucco building, known as 35 Summitt street, containing 4 apartments of 2 rooms and bath each.

Nick Manfred, owner or reputed owner.
F. F. 471, Jany., 1930. $4,500.27.
Wright & Rundle, Attys.

Lot No. 529, in Sunset Hills Plan of lots Nos. 3, laid out by Bode and Wenger, in the Township of Mt. Lebanon, Plan Book, volume 31, pages 156 and 157. Having thereon a two-story brick and tile dwelling. Subject to restrictions as set forth in deed.

Walter J. Cole, Executor of the Estate of Nannie P. Howe, also known as Nannie Howe, deceased, with notice to Mrs. Ida Bauling, terre tenant, owners or reputed owners.
L. F. 472, Jany., 1930. $3,984.91.
I. Grauer, Atty.

Lot in the Fifth Ward, Pittsburgh. Fronting 20 feet on Melwood street and extending back 100 feet even width to Silver alley. Having thereon a two-story frame dwelling known as 504 Melwood avenue.

Fred Kusenko, also known as Fedor Kusenko, and Anna Kusenko, owners or reputed owners.
F. F. 473, Jany., 1930. $288.55.
Emanuel M. Fried, Atty.

Lots Nos. 1114, 1115 and 1116, in the Revised Plan of Valley View, in the Township of Springdale, Plan Book, volume 30, pages 64 and 65. Having thereon a two-story concrete block store and dwelling.

John Germeyer and Mary V. Germeyer, his wife, owners or reputed owners.
F. F. 474, Jany., 1930. $1,499.67.
J. Weiman Cratty, Atty.

Lot No. 138, in Bailey Plan of lots, known as Block B, in the Nineteenth Ward, Pittsburgh, Plan Book, Vol. 7, page 56. Having thereon a frame dwelling, known as 454 William street. Also Lot No. 229, in Grandview Plan, in the Eighteenth Ward, Pittsburgh, Plan Book, volume 20, pages 166 and 167. Excepting the coal underlying said premises.

Dominic Idone and Ippolita Idone, his wife, owners or reputed owners.
F. F. 475, Jany., 1930. $3,667.12.
J. Weinman Cratty, Atty.

Lot in the Second Ward, Borough of Wilkinsburg. Fronting 36.39 feet on Penn avenue, extending back along a private way on the southerly side and through a party wall on the northerly side 122 feet, even width to Stoner way. Having thereon a 3-story brick building known as Nos. 1014 and 1016 Penn avenue.

William M. Burt, owner or reputed owner.
F. F. 476, Jany., 1930. $2,428.06.
J. Weinman Cratty, Atty.

Lot in the Eleventh Ward, Pittsburgh. Fronting 12 feet on the southerly side of Harvard street, extending back (one side through the center of a party wall) 87.11 feet, even width throughout. Having thereon a dwelling known as 5720 Harvard street.

Vincent Bereznicki, owner or reputed owner.
F. F. 477, Jany., 1930. $502.88.
T. M. Gealey, Atty.

Lot No. 94 and the northeasterly part of lot No. 95, in the Corwin Hoffstott Plan, Plan Book volume 14, pages 90 and 91. City of Clairton. Having thereon a two-story frame dwelling.

Louis Hendel, owner or reputed owner.
F. F. 478, Jany., 1930. $13,781.58.
Jerome Solomon, Atty.

Lot No. 54, and part of lot No. 55, in Samuel L. Wright's Plan, in the Third Ward, Pittsburgh, Plan Book, volume 1, page 76. Fronting 40 feet on Center avenue, extending back 118 feet even width to an alley. Having thereon a 3-story brick building, known as 1911-13 Center avenue.

Joseph Zoscak and Anna Zoscak, his wife, owners or reputed owners.
F. F. 479, Jany., 1930. $3,363.68.
E. J. McGinnis, Atty.

The southwesterly 5 feet of lot No. 155 and the northeasterly 30 feet of lot No. 156 in the R. T. Carothers Plan, Borough of Port Vue, Plan Book volume 15, page 10. Having thereon a 2-story frame dwelling.

Sam Beck, Isidor Weiss and Max Goodman, owners or reputed owners.
F. F. 480, Jany., 1930. $3,773.00.
E. J. McGinnis, Atty.

Part of lots Nos. 132 and 133 in the East Park Extension Plan, Seventh Ward, City of McKeesport, Plan Book volume 9, page 100. Fronting 27 feet on the westerly side of Soles street and extending back 85 feet even width throughout. Having thereon a 2-story frame dwelling known as 662 Rowand avenue.

Clara G. Green, owner or reputed owner.
F. F. 468, Jany., 1930. $4,200.00.
Hazlett, Gardner & Gannon, Attys.

Lot in the Sixth Ward, Pittsburgh. Fronting 32.25 feet, on the northwesterly side of Butler street, and extending back along lot now or formerly of A. Emmerlich, 100 feet, to Mulberry way, fronting 33.25 feet, thereon. Having thereon two 3-story brick stores and dwellings in front and two 2-story brick dwellings in owner.

E. W. Gessford, owner or reputed owner.
F. F. 469, Jany., 1930. $3,791.27.
Samuel M. Jackson, Atty.

Lot in the Borough of Crafton. Fronting 64.36 feet, on the southerly side of Sterrett street, extending back 61.50 feet, on one side and 60 feet, along Summit street, on the other side even width throughout. Having thereon a 2-story brick and stucco building, known as No. 12 Sterrett street. Containing 4 apartments of 2 rooms and bath each.

E. W. Gessford, owner or reputed owner.
F. F. 470, Jany., 1930. $3,655.79.
Frank S. Delp, Atty.

Lot in the Borough of Crafton. Fronting 40 feet on the westerly side of Summitt street, and extending 64.25 feet, even width throughout. Having thereon a 2-story stucco building, known as 35 Summitt street, containing 4 apartments of 2 rooms and bath each.

Nick Manfred, owner or reputed owner.
F. F. 471, Jany., 1930. $4,500.27.
Wright & Rundle, Attys.

Lot No. 529, in Sunset Hills Plan of lots Nos. 3, laid out by Bode and Wenger, in the Township of Mt. Lebanon, Plan Book, volume 31, pages 156 and 157. Having thereon a two-story brick and tile dwelling. Subject to restrictions as set forth in deed.

Walter J. Cole, Executor of the Estate of Nannie P. Howe, also known as Nannie Howe, deceased, with notice to Mrs. Ida Bauling, terre tenant, owners or reputed owners.
L. F. 472, Jany., 1930. $3,984.91.
I. Grauer, Atty.

Lot in the Fifth Ward, Pittsburgh. Fronting 20 feet on Melwood street and extending back 100 feet even width to Silver alley. Having thereon a two-story frame dwelling known as 504

Walter Winchell
On Broadway

NEW YORK, Nov. 28.

Quiteso, Quiteso

IF YOU haven't a figure, you're a flop;
If your face is not a knockout, you're a loss;
If your name is printed larger, you're on top;
While you talk about yourself, you get across.

If you click the world is knocking at your door;
If you fail you'll find the knocking's not so good;
As long as you keep bettering your score,
All the wise guys tell the world they knew you would.

If you talk a little louder than the mob
(And it doesn't make much difference what you say)
You'll get by on any street, with any job,
For there's not a thing unique about Broadway.
—CARROLL CARROLL.

OOP!

A FEW weeks ago Al Jolson and Harold Atteridge and others decided to motor from Hollywood to the Canadian border for some good giggle water. "But how will we get back with it?" queried Atteridge.

"Lissen!" thundered Jolson. "Sapolio is a household word, isn't it? Well, the name Al Jolson is a household word in Canada just as it is in America!"

On the way back with the laughing soup, the car was halted at the border by a customs official.

'Just a minute,' chirped the ma-hammy singer, "did you ever hear of Al Jolson?"

"Well," said the customs officer, as he fingered his head and knit his brows, 'I know about where it is—but not exactly."

BY WAY OF VARIETY

Since the Financial Pogrom in Wall Street, those generous hosts whose liquor closets were always well stocked no longer ask: "What'll you have?"

Nowadays it's: 'How'll you have your gin?"

STOP, THIEF!

ACCORDING to Answers (London): " . . . he was a famous actor. He was also very conceited. Every time it thundered he would run to the window and take a bow."

Which was one of the howls in A. Hopkins' "Burlesque" production and which proves that it takes the English over a year to get a joke.

TONGUE IN CHEEK

Perhaps when you have strayed a little ways,
Encountered thorns and stumbled into traps,
You will recall our gay and glamorous days—
Perhaps.

Perhaps when you have found new loves untrue
You will regret your momentary lapse,
And I'll be waiting patiently for you—
Perhaps.
J. P. S.

THESE CHARMING PEOPLE

DURING the premiere of a new Ziegfeld show a critic, annoyed by the loud chatter of a prominent society man, leaned over his aisle chair and scolded him for his poor manners. The following Sabbath the Times critic, J. Brooks Atkinson, had this to say:

The conduct of many of the most conspicuous theatergoers is unexceptionable; they take no liberties and assert no special authority. Al Smith, graduate of the Oliver Street lancers, arrives on time and regards the play as the chief event of the evening. Fannie Hurst, Will Rogers, Owen Davis, Alice Duer Miller have full consideration of their neighbors. So, also, do George Mayer, the interminable first-nighter; Justine Johnston, Walter Wagner, John Farrer, Walter Lippmann, Irving Berlin, Rollin Kirby, Daniel Frohman, Hopep Hapton, Jules Brulatour, Charlie Chaplin. They are the mold of form. One need not whisper to them, as a dramatic critic once whispered to two droning conferees behind him, "They are making so much noise on the stage that I can't hear a word you're saying."

INCIDENTALLY

MISS ALISON SMITH, the assistant play-inspector for the N. Y. World, was also aroused. She has this to say: "They are the rudest (the society crowd) in the world. They are the hardest shovers, the loudest talkers, the most inconsiderate. Compared to them, a prize fight crowd is a model of courtesy and decorum. There is no hushing these people. They are blind and deaf to devastating glances and infuriated shushes. Thus the crushing rebuke of the music lover sitting next to us was utterly lost on its intended victim: 'Where do you think you are?' he inquired mournfully, 'at the opera?' "

OF COURSE!

Katherine Brush's "Young Man in Manhattan," newspaperman serial, in the Saturday Evening Post, contains this on Page 142: " . . . but Toby knew he was back. There had been a line in Winchell's column several days ago. There had been a paragraph yesterday in another column.

First with the news again, huh?

SQUELCH

MAURICE, the parent of all the Barrymores, was irritated for many theatrical seasons by a New York critic, best known for his untidy appearance, who never had a kind word to say or write about the star's acting.

Barrymore finally encountered the aggravating reviewer in the foyer of a theater one night, and said bitterly: "After looking at you, sir I forgive everything!"

Sidney Munden is still of the opinion that the magazine poets are incredibly lacking in invention, as far as similes are concerned, and offers the following evidence: Eugene K. Campbell: Cold as ice . . . Charles J. McGuirk: Gurgled like a happy child . . . Isobel Stone: Smells like a country funeral parlor . . . Susan Maitland: Elusive as a broken spell . . . Angie Ousley Rosser: Old as time . . . Ellsworth Larson: Rising and falling, like flags of lagging light curled and unfurled and purling in the mind . . . Jessie Stanford: Lips like Sir Dan Cupid.

OBSERVATION

No one, probably, has ever paused to think that the chestnut vender on 43rd street, opposite the Paramount Theater, is the only man in Times Square who does his roasting in public.

(Copyright, 1929, Daily Mirror, Inc.)

BARNEY GOOGLE AND SPARK PLUG — A Mysterious Disappearance — By DeBeck

TAKE IT EASY - - DON'T MAKE A SOUND - STICK CLOSE TO ME
I'D ALMOST SWEAR I SAW SOME O THOSE BRICKS MOVE MIKE
FOOLS! THINKING THEY CAN SPY ON ELI HANKER! HEH-HEH-HEH-I SEE MR GOOGLE ACCOMPANIED BY A FRIEND - HEH HEH-HEH-
DON'T MAKE SO MUCH NOISE. MIKE THIS AIN'T A KIDS' PICNIC
HEY, MIKE! WHERE'D YOU GO? DOGGONE!!! I SHOULDA BROUGHT ALONG A FLATFOOT WITH SOME BRAINS
DEBECK 11-23
© 1929, King Features Syndicate, Inc. Great Britain rights reserved.

POLLY AND HER PALS — Using His Bean — By Sterrett

I'M GLAD YOU'RE PLEASED WITH THE WAY I'M CONDUCTING PAW'S OFFICE, MR. KNUTENOGGLE!
YER DOIN' SWELL, SUSIE. BOY!! I'LL BET SAMBO'S SORRY HE EVER SUGGESTED SWAPPIN' JOBS WITH YE!
BELIEVE ME IF PAW AIN'T GOT SOMETHING BESIDES COLD DELICATESSEN JUNK FER SUPPER, I'LL MAKE A SQUAWK THAT'LL BE HEARD AROUND THE WORLD!
SAY, STUPID! DON'T I HEAR RUNNIN' WATER?
THAT'S YOUR SUPPER, SUSIE WE'RE HAVIN' HOT CHOW FER A CHANGE!
BEANS
CLIFF STERRETT 11-23
© 1929, Newspaper Feature Service, Inc., Great Britain rights reserved.

THE NEBBS — Lucky Dog? — By Sol Hess

JONESY, DO YOU KNOW TRIXIE'S STORY ENDING WITH HER FINDING THAT FLINT IS HER FATHER SEEMS RATHER ABRUPT AND UNSATISFACTORY-THERE OUGHT TO BE SOME HAPPY ENDING THAT WILL PUT THE CUSTOMERS IN A HAPPY MOOD ON THE WAY OUT
I'M AHEAD OF YOU, BOY, LIKE THE ENGINE IS TO THE CABOOSE-I'VE GOT A FINISH TO THIS PLAY THAT WILL DRY THE TEARS-POSSIBLE AND BELIEVABLE-I NOT ONLY DIRECT THE FILMING OF A PICTURE BUT I'M A FILM DOCTOR-I CURE THE SICK PARTS-BOY, OLD LADY LUCK JUST MADE A STAR BOARDER OUT OF YOU WHEN I WALKED INTO YOUR LIFE
JONESY SAID IT WAS MY LUCKY DAY WHEN HE HOPPED INTO MY LIFE-MAYBE SO BUT I WON'T DO NO REJOICING UNTIL IT'S A FACT-FROM NOW ON, IF ANYONE SEES MY FACE HAVING A GOOD TIME, IT WON'T BE OVER ANTICIPATION OF GOOD FORTUNE
TITLE SUGGESTIONS
"The Indelible Past" ERMA MONROE DETROIT, MICH.
"Handicapped" R. L. MITCHELL CHICAGO, ILL.
"Tragedy Runs Second" JORDAN EBEY OAKLAND, CALIF.
"Foxy Flint" THERESA M. KREMER BALTIMORE, MD.
"The Darkest Hour" LEAH COHEN, BUFFALO, N.Y.
W. A. Carlson
(Copyright, 1929, by The Bell Syndicate, Inc.) Trade Mark Reg. U. S. Pat. Office.

VANILLA AND THE VILLAINS — "Shooting" the Hero — By McClure

WHILE I'M HUNTING FOR MY SWEET VANILLA IN HOLLYWOOD, I'LL TAKE A JOB AS AN "EXTRA" MAYBE IT WILL BRING US TOGETHER
BLAM FILM CORP. CASTING OFFICE
LITTLE DO THEY KNOW I HAVE SUBSTITUTED REAL POWDER IN THIS SCENE, HA, HA!!
READY, MISS VANILLA? READY, CAMERA!
GUN POWDER
AFTER THE ASSAULT ON THE CASTLE, YOU'RE ARRESTED AND SENTENCED TO BE SHOT-
I'LL PLAY IT TO THE BEST OF MY ABILITY!
AND LITTLE DOES THAT PHONY HERO KNOW THAT ONE OF THEM RIFLES IS REALLY LOADED!
I DEFY THE KING-SHOOT!
DARRELL McCLURE 11-23
© 1929, King Features Syndicate, Inc., Great Britain rights reserved.

UNSCRAMBLE THESE ANAGRAMBLES
DAILY ANAGRAM PUZZLES

TRY your hand at this fascinating game of Anagrambles—the game that is taking the town like the crossword puzzle craze took the whole nation for a ride through the dictionary.

The game is quite simple. Merely change the following words by the addition of the single letter indicated. Do not omit any letter of the original word. The letter may be inserted at the beginning of the word, anywhere within the word, or at the end. Thus, the word "pate," by the addition of the letter "l" becomes either "pleat" or "plate." The word "drag" may be changed to either "grade" or "raged" by the addition of the letter "e."

The original word must be changed in meaning by the commentary letter. To change "mine" by adding "d," to form "mined," would be incorrect. Rearrange the letters of your word to change its meaning, not its tense or number. Take a pencil now and write in your newly formed word in the spaces provided.

(1) RIVULET ..... (1) .....
(Unscramble it with N)
(2) GAGED ..... (2) .....
(Unscramble it with T)
(3) ENGINE ..... (3) .....
(Unscramble it with U)
(4) SEVERAL ..... (4) .....
(Unscramble it with C)
(5) GONE ..... (5) .....
(Unscramble it with M)

ANSWERS in Monday's Sun-Telegraph.
YESTERDAY'S Answers: 1, Correct; 2, Remiss; 3, Resonant; 4, Respect; 5, Gladden.

(Copyright, 1929, King Features Syndicate, Inc.)

Official—Pittsburgh 111

(Continued from Page Nineteen.)

the several awards of damages allowed, and the several assessments of benefits made against said properties:

Damages less benefits assessed:

Owner	Amount
Pitt Land Company ..... V. 1	$101,500.00

SCHEDULE.

Assessment of properties peculiarly benefited to pay total damages:

Pitt Land Company ..... V. 1	00.00
Consolidated Traction Company ..... V. 2	00.00

The following amount is charged to the City of Pittsburgh:

Total damages	$101,500.00

All of which is respectfully submitted.

JOHN G. SILVEUS,
WM. M. McJUNKIN,
F. S. HALLER,
Viewers.

Pittsburgh, Nov. 18, 1929.

NO. 722.

AN ORDINANCE—Amending Section 2 of an Ordinance entitled "An Ordinance authorizing and directing the construction of a trunk sewer in the Thirty-third Street Drainage Basin on Neville Street, Private Properties of the Baltimore and Ohio Railroad Company, Pennsylvania Railroad Company, Thirty-third street, and Liberty avenue, from a point about 285 feet east of Cayuga street to the existing sewer on Liberty avenue west of Thirty-third street, and providing that the costs, damages and expenses of the same shall be assessed against and collected from properties specially benefited thereby and authorizing the setting aside the sum of Five Hundred Thousand ($500,000) Dollars, from the proceeds of Bond Issue 1926' for payment of the City's share of the cost thereof and further authorizing and providing for the letting of a contract therefor" approved April 5, 1929, and recorded in Ordinance Books, Vol. 41, page 228, be amended to read as follows:

SECTION 2. That the costs, damages and expenses of the same shall be paid from Bond Fund No. 269, "Peoples Bond Issue 1926" for additions, extensions and improvements to the sewerage and drainage systems of the City and the sum of Five Hundred Thousand ($500,000.00) Dollars, or so much thereof as may be necessary, is hereby set aside and appropriated from said bond fund for the same.

SECTION 3. That any Ordinance or part of Ordinance, conflicting with the provisions of this Ordinance, be and the same is hereby repealed, so far as the same affects this Ordinance.

Passed in Council November 12, 1929.
Approved November 16, 1929.
CHARLES H. KLINE, Mayor.
Recorded in O. B., Vol. 42, page 102.

NO. 723.

AN ORDINANCE — Appropriating and setting aside from the proceeds of the East Street Bridge to connect Charles and Essen streets, Bond 1926, Bond Fund Appropriation No. 280 the sum of Three Thousand ($3,000.00) Dollars for the payment of Engineering Expenses of Wages in the Bureau of Bridges and Structures, Department of Public Works.

SECTION 1. Be it ordained and enacted by the City of Pittsburgh in Council assembled, and it is hereby ordained and enacted by the authority of the same. That there is hereby appropriated and set aside from the proceeds received from the sale of the East Street Bridge to connect Charles Street and Essen street bonds 1926, Bond Fund Appropriation, No. 280, the sum of Three Thousand ($3,000.00) Dollars for the purpose of paying Engineering Expenses of Wages, Code Account No. 280-1AX, for services performed by the employees of the Bureau of Bridges and Structures, Department of Public Works, in the prosecution of the work contemplated in the Ordinance authorizing the sale of said bonds.

SECTION 2. That any Ordinance or part of Ordinance, conflicting with the provisions of this Ordinance, be and the same is hereby repealed, so far as the same affects this Ordinance.

Passed in Council November 12, 1929.
Approved November 16, 1929.
CHARLES H. KLINE, Mayor.
Recorded in O. B., Vol. 42, page 103.

NO. 724.

AN ORDINANCE—Authorizing and directing the Mayor and the Director of the Department of Public Works to enter into an agreement with the Pennsylvania Railroad Company, operating the Pittsburgh, Cincinnati, Chicago and St. Louis Railroad Company, wherein said Railroad Company shall grant the right to the City of Pittsburgh to construct the trunk line sewer in Bell's Run across the right-of-way of said Railroad Company.

SECTION 1. Be it ordained and enacted by the City of Pittsburgh, in Council assembled, and it is hereby ordained and enacted by the authority of the same. That Section 2 of the Ordinance entitled "An Ordinance authorizing and directing the construction of a trunk sewer in the Thirty-third street Drainage Basin on Neville street, Private Properties of the Baltimore and Ohio Railroad Company, Pennsylvania Railroad Company, Thirty-third street, and Liberty avenue, from a point about 285 feet east of Cayuga street to the existing sewer on Liberty avenue west of Thirty-third street, and providing that the costs, damages and expenses of the same shall be assessed against and collected from properties specially benefited thereby and authorizing the setting aside the sum of Five Hundred Thousand ($500,000) Dollars, from the proceeds of Bond Issue 1926' for payment of the City's share of the cost thereof and further authorizing and providing for the letting of a contract therefor" approved April 5, 1929, and recorded in Ordinance Books, Vol. 41, page 228, be amended to read as follows:

SECTION 2. That the costs, damages and expenses of the same shall be paid from Bond Fund No. 269, "Peoples Bond Issue 1926" for additions, extensions and improvements to the sewerage and drainage systems of the City and the sum of Five Hundred Thousand ($500,000.00) Dollars, or so much thereof as may be necessary, is hereby set aside and appropriated from said bond fund for the same.

SECTION 3. That any Ordinance or part of Ordinance, conflicting with the provisions of this Ordinance, be and the same is hereby repealed, so far as the same affects this Ordinance.

Passed in Council November 12, 1929.
Approved November 16, 1929.
CHARLES H. KLINE, Mayor.
Recorded in O. B., Vol. 42, page 102.

NO. 725.

AN ORDINANCE—Granting unto C. F. Haudenshield, his successors and assigns, the right to construct, maintain and use 9 concrete piers extending into Penn avenue, Twentieth street and Mulberry Way at a maximum distance of 5 feet from building line and a minimum depth of 12 feet 7½ inches below grade of streets, sidewalk vault under Penn avenue, 3 areaways in Twentieth street and one in Mulberry way in sidewalks for the property of C. F. Haudenshield, Second Ward, Pittsburgh, Pa.

SECTION 1. Be it ordained and enacted by the City of Pittsburgh, in Council assembled, and it is hereby ordained and enacter by the authority of the same. That C. F. Haudenshield, his successors and assigns is hereby given the right and authority at their own cost and expense to construct, maintain and use 9 concrete piers, 3 extending into Penn avenue, 4 extending into Twentieth street and 2 extending into Mulberry way at a maximum distance of 5 feet from building line and a minimum depth of 12 feet 7½ inches below grade of streets; reinforced concrete vault under Penn avenue sidewalk, extending 8 feet from property line for a distance of 60 feet, 3 areaways in sidewalk of Twentieth street and one in Mulberry way, extending 3 feet from building line in sidewalks in connection with the construction of a proposed building located at the corner of Penn avenue, Twentieth street and Mulberry way, property of C. F. Haudenshield, Second Ward, Pittsburgh, Pa.

Said grant shall be in accordance with the provisions of this Ordinance and in accordance with plans hereto attached and identified as Accession No. B-360, Folder "B", in the files of the Division of Public Utilities, Bureau of Highways and Sewers, Department of Public Works, entitled, "Proposed extension of concrete pier reinforced concrete vault and areaways in sidewalks for a proposed building, property of C. F. Haudenshield, Second Ward, Pittsburgh, Pa."

SECTION 2. The said C. F. Haudenshield, prior to the construction of said piers, vaults and areaways, shall submit to the Director of the Department of Public Works a complete set of plans showing location and details for the construction of said piers, vaults and areaways, and the said plans shall be subject to the approval and supervision of the Director of the Department of Public Works.

SECTION 3. The rights and privileges herein granted shall be subject and subordinate to the rights of the City of Pittsburgh and its powers over City streets and to the Ordinances of the City of Pittsburgh relating thereto and to the provisions of any general Ordinance which may hereafter be passed relating to the construction, maintenance and use of City streets and the occupation for same.

SECTION 4. The said grantee shall bear the full cost and expense of the repaving and repair of sidewalks and street pavement damaged, repair of sewers, water mains and other surface and sub-surface structures which may be in any way damaged or disturbed by reason of the maintenance and use of the said sidewalks and streets. All of the said work shall be done in the manner and at such times as the Director may order, and shall be subject to his approval and supervision.

SECTION 5. The rights and privileges granted by this Ordinance are granted upon the express condition that the City of Pittsburgh, without liability, reserves the right to cause the removal of the said piers, vaults and areaways, upon giving six (6) months' notice through the proper officers pursuant to Resolution or Ordinance of Council to the said C. F. Haudenshield, his successors and assigns to that effect; and that the said grantee shall, when so notified, at the expiration of the said six months, forthwith, remove the said piers, vault and areaways and replace the sidewalks and streets to their original condition, at his own cost and expense.

SECTION 6. The said grantee shall assume any liability of the City of Pittsburgh for damages to persons or property, including the streets and sub-surface structures therein, by reason of the construction, maintenance and use of concrete piers, vault and areaways in said sidewalks and streets and it is a condition of this grant that the City of Pittsburgh assumes no liability to either persons or property on account of this grant.

SECTION 7. The foregoing rights and privileges are granted subject to the following condition, to-wit: This Ordinance shall become null and void unless within thirty (30) days after its passage and approval, C. F. Haudenshield shall file with the City Controller its certificate of acceptance of the provisions thereof, said certificate to be executed by the said C. F. Haudenshield with his corporate seal attached.

SECTION 8. That any Ordinance or part of Ordinance, conflicting with the provisions of this Ordinance, be and the same is hereby repealed so far as the same affects this Ordinance.

Passed in Council November 12, 1929.
Approved November 16, 1929.
CHARLES H. KLINE, Mayor.
Recorded in O. B. Vol. 42, Page 104.

NO. 726.

AN ORDINANCE—Authorizing and empowering the Mayor and the Director of the Department of Public Works, for and on behalf of the City of Pittsburgh, to enter into an agreement with Mary A. Walters wherein the said Mary A. Walters shall grant to the City of Pittsburgh the right to lay and maintain a sewer through the land of the said Mary A. Walters, in accordance with engineering practice and the plan hereto attached and made part hereof, and providing for the payment of said grant and right-of-way.

SECTION 1. Be it ordained and enacted by the City of Pittsburgh, in Council assembled, and it is hereby ordained and enacted by the authority of the same. That the Mayor and the Director of the Department of Public Works, for and on behalf of the City of Pittsburgh, be and they are hereby authorized and empowered to enter into an agreement with Mary A. Walters wherein the said Mary A. Walters shall grant to the City of Pittsburgh the right to lay and maintain a sewer through the land of said Mary A. Walters in the Eighteenth Ward of the City of Pittsburgh, in a strip of ground ten feet wide, to connect with an eight-inch terra cotta pipe relief sewer constructed on Stage Way and private property of Mary A. Walters and Dane Street from a point 150 feet south of Adara Way to the existing sewer crossing Dane Street south of Terragonna Street, in accordance with engineering practice and the plan attached hereto and made part hereof.

SECTION 2. In consideration of the grant by Mary A. Walters to the City of Pittsburgh of the right to construct and maintain said sewer under the property referred to in Section 1 of this Ordinance, the Mayor shall be and he is hereby authorized and directed to issue and the City Controller to countersign a warrant in favor of Mary A. Walters in the sum of Two Hundred and Fifty ($250.00) Dollars, chargeable to and payable from Bond Fund No. 295 (People's Bond Issue, 1928).

SECTION 3. That any Ordinance or part of Ordinance, conflicting with the provisions of this Ordinance, be and the same is hereby repealed so far as the same affects this Ordinance.

Passed in Council November 12, 1929.
Approved November 16, 1929.
CHARLES H. KLINE, Mayor.
Recorded in O. B. Vol. 42, page 106.

NO. 727.

AN ORDINANCE—Authorizing and directing the proper officers of the City of Pittsburgh to purchase from John J. Roth and Hannah Roth, his wife, certain property situate at the intersection of Homer and Walz streets, in the Twenty-fourth Ward of the City of Pittsburgh, and providing for the payment of the same.

SECTION 1. Be it ordained and enacted by the City of Pittsburgh, in Council assembled, and it is hereby ordained and enacted by the authority of the same. That the proper officers of the City of Pittsburgh shall be and they are hereby authorized and directed to purchase from John J. Roth and Hannah Roth, his wife, certain property situate at the intersection of Homer and Walz streets, in the Twenty-fourth Ward of the City of Pittsburgh, more fully described as follows:

Beginning at the intersection of the westerly line of Homer street with the easterly line of Walz street; thence southwardly along the westerly line of Homer street 18.0 feet to a point; thence westwardly 5.86 feet to the easterly line of Walz street; thence northwardly along the easterly line of Walz Street 18.0 feet to the place of beginning.

Being part of property conveyed to John Roth by Lizzie Linebrocker, et al, by deed dated December 30, 1915, and recorded in Deed Book Volume 1867 Page 537.

SECTION 2. Upon the execution and delivery of a deed, approved by the City Solicitor, by said John J. Roth and Hannah Roth, his wife, conveying title to the City of Pittsburgh, of the property described in Section 1 of this Ordinance, the Mayor shall be and he is hereby authorized and directed to issue and the City Controller to countersign a warrant in favor of John Roth and Hannah Roth, his wife, in the sum of $200.00, and charge the same to Code Account No. 42.

SECTION 3. That any Ordinance or part of Ordinance, conflicting with the provisions of this Ordinance, be and the same is hereby repealed so far as the same affects this Ordinance.

Passed in Council, November 12, 1929.
Approved, November 16, 1929.
CHARLES H. KLINE, Mayor.
Recorded in O. B., vol. 42, page 107.

NO. 728.

AN ORDINANCE—Changing the name of The Boulevard of the Allies in the Fourth Ward of the City of Pittsburgh, from Halket street to Coltart avenue to "Zulema Street, fixing the width and position of the sidewalks and roadway and establishing the grade thereof.

SECTION 1. Be it ordained and enacted by the City of Pittsburgh, in Council assembled, and it is hereby ordained and enacted by the authority of the same. That the name of The Boulevard of the Allies in the Fourth Ward of the City of Pittsburgh, from Halket street to Coltart avenue, as opened by Ordinance No. 643 approved October 11, 1927, be and the same is hereby changed to "Zulema Street."

SECTION 2. The sidewalks shall each have a uniform width of 10.0 feet and shall lie along and contiguous to their respective street lines.

The roadway shall have a uniform width of 54.0 feet and occupy the central portion of the street lying between the above described sidewalks.

SECTION 3. The grade of the northerly curb line shall begin at the easterly curb line of Halket street at an elevation of 190.09 feet (curb as set); thence falling at the rate of 3.98% for a distance of 836.55 feet to the westerly curb line of Coltart avenue to an elevation of 172.72 feet (curb as set).

SECTION 4. That any Ordinance or part of Ordinance conflicting with the provisions of this Ordinance, be and the same is hereby repealed so far as the same affects this Ordinance.

Passed in Council November 12, 1929.
Approved November 16, 1929.
CHARLES H. KLINE, Mayor.
Recorded in O. B. Vol. 42, page 108.

NO. 729.

AN ORDINANCE—Changing the name of Wilmot street in the Fourth Ward of the City of Pittsburgh, from Halket street to Schenley Park to "The Boulevard of the Allies."

SECTION 1. Be it ordained and enacted by the City of Pittsburgh, in Council assembled, and it is hereby ordained and enacted by the authority of the same. That the name of Wilmot street in the Fourth Ward of the City of Pittsburgh, from Halket street to Schenley Park be and the same is hereby changed to "The Boulevard of the Allies."

SECTION 2. That any Ordinance or part of Ordinance, conflicting with the provisions of this Ordinance, be and the same is hereby repealed, so far as the same affects this Ordinance.

Passed in Council November 12, 1929.
Approved November 16, 1929.
CHARLES H. KLINE, Mayor.
Recorded in O. B. Vol. 42, page 109.

NO. 730.

AN ORDINANCE—Amending an Ordinance entitled, "An Ordinance regulating and restricting the location of trades and industries and the location of buildings designed for specified uses and regulating and limiting the height and bulk of buildings hereafter erected or altered, and regulating and determining the area of yards, courts and other open spaces in connection with buildings hereafter erected or altered, and establishing the boundaries of districts for the said purposes; conferring certain powers upon the Superintendent of the Bureau of Building Inspection; providing for a Board of Appeals; and imposing penalties," approved August 9, 1923, by changing the Zone Map, Sheet Z—N20—O, so as to change from a First Area (A-1) District to a Second Area (A-2) District all that certain property bounded by South Side avenue, Sunset avenue, the City line and Lappe lane.

SECTION 2. That any Ordinance or part of Ordinance, conflicting with the provisions of this Ordinance, be and the same is hereby repealed, so far as the same affects this Ordinance.

Passed in Council November 12, 1929.
Approved November 16, 1929.
CHARLES H. KLINE, Mayor.
Recorded in O. B. Vol. 42, page 110.

NO. 731.

AN ORDINANCE—Amending an Ordinance entitled, "An Ordinance regulating and restricting the location of trades and industries and the location of buildings designed for specified uses and regulating and limiting the height and bulk of buildings hereafter erected or altered, and regulating and determining the area of yards, courts and other open spaces in connection with buildings hereafter erected or altered, and establishing the boundaries of districts for the said purposes; conferring certain powers upon the Superintendent of the Bureau of Building Inspection; providing for a Board of Appeals; and imposing penalties," approved August 9, 1923, by changing the Zone Map, Sheet Z—N20—O, so as to change from a First Area District to a Second Area District all that certain property bounded by South Side avenue, Sunset avenue, the City line and Lappe lane.

SECTION 1. Be it ordained and enacted by the City of Pittsburgh, in Council assembled, and it is hereby ordained and enacted by the authority of the same. That an Ordinance entitled, "An Ordinance regulating and restricting the location of trades and industries and the location of buildings designed for specified uses and regulating and limiting the height and bulk of buildings hereafter erected or altered, and regulating and determining the area of yards, courts and other open spaces in connection with buildings hereafter erected or altered, and establishing the boundaries of districts for the said purposes; conferring certain powers upon the Superintendent of the Bureau of Building Inspection; providing for a Board of Appeals; and imposing penalties," approved August 9, 1923, and recorded in Ordinance Book, Vol. 34, page 556, shall be and the same is hereby amended by changing the Zone Map, Sheet Z—N20—O, so as to change from a First Area (A-1) District to a Second Area (A-2) District all that certain property bounded by South Side avenue, Sunset avenue, the City line and Lappe lane.

SECTION 2. That any Ordinance or part of Ordinance, conflicting with the provisions of this Ordinance, be and the same is hereby repealed, so far as the same affects this Ordinance.

Passed in Council November 12, 1929.
Approved November 16, 1929.
CHARLES H. KLINE, Mayor.
Recorded in O. B. Vol. 42, page 111.

NO. 732.

AN ORDINANCE—Fixing the width and position of the roadway and sidewalks, providing for slopes, parking, retaining walls and steps and establishing the grade of Ohio River Boulevard, from Davis avenue to the dividing line between the City of Pittsburgh and the Borough of Bellevue.

SECTION 1. Be it ordained and enacted by the City of Pittsburgh, in Council assembled, and it is hereby ordained and enacted by the authority of the same. That the width and position of the roadway and sidewalks and the grade of the center line of Ohio River Boulevard, from Davis avenue to the dividing line between the City of Pittsburgh and the borough of Bellevue be and the same is hereby fixed and established as follows, to-wit:

The roadway shall have a uniform width of 40.0 feet, the center line of which shall coincide with the center line of those portions of the street, which have a uniform width of 60.0 feet and which is described in detail as follows, to-wit:

Beginning on the northerly line of Davis avenue at a point distant south 72° 23' 00" west 98.30 feet from the northerly line of Davis avenue from the westerly line of Moale street; thence extending north 40° 01' 30" west 652.26 feet to a point of curve; thence northwestwardly by the arc of a circle deflecting to the left with a radius of 2000.0 feet and a central angle of 15° 53' 30" for a distance of 555.89 feet to a point of tangent; thence by the tangent north 55° 57' 00" west 250.21 feet to a point of curve; thence northwestwardly by the arc of a circle deflecting to the right with a radius of 4000.0 feet and a central angle of 5° 40' 00" for a distance of 395.61 feet to a point of tangent; thence by the tangent north 50° 17' 00" west 736.73 feet to the dividing line between the City of Pittsburgh and the Borough of Bellevue.

The sidewalks shall each have a uniform width of 10.0 feet and shall lie along and contiguous to the above described roadway.

The remaining portions of the street lying without the lines of the above described roadway and sidewalks shall be used for slopes, parking, retaining walls and steps.

SECTION 2. The grade of the center line shall begin at the northerly line of Davis

(Continued on Page Twenty-one.)

BRINGING UP FATHER

Playing Safe

By McManus

MR. CARL LATERAL OF THE GARLIC BANK IS CALLING TO SEE YOU DADDY.
GO SEE HIM. HE IS PRESIDENT AND THAT IS THE STRONGEST BANK IN THIS TOWN.
HE HAS TO CALL ON ME IN THE WINTER. IT'S COLD ENOUGH WITHOUT SEEIN HIM FREEZE UP.
MR. JIGGS. MAY I ASK YOU A RATHER PERSONAL QUESTION? IS MAGGIE'S BROTHER IN TOWN?
NO. HE'S IN ATLANTA. DOIN' A LITTLE WORK FOR THE GOVERNMENT.
I'M SURE I JUST GOT A TOUCHIN' LETTER FROM HIM.
THANK YO SO MUCH. MAY I USE YOUR PHONE?
IS THIS THE GARLIC BANK? WELL, THIS IS MR. CARL LATERAL SPEAKING. I'M THE PRESIDENT OF THE BANK. YOU CAN OPEN THE BANK NOW. ALL IS WELL.
11-23
GEO MCMANUS
© 1929, Int'l Feature Service, Inc., Great Britain rights reserved.

TILLIE THE TOILER

A K. O. for Loyalty

By Westover

MAC, YOU'RE THE ONLY ONE THAT ISN'T GOING IN MR. WHIPPLE'S NEW VENTURE. YOU'LL BE SORRY. WE'RE ALL GOING TO MAKE A LOT OF MONEY
MAC KNOWS HIS OWN MIND TILLIE
I'M GOING TO MISS YOU TERRIBLY WHEN WE GO, MAC
I CAN'T HELP IT, TILLIE. I MUST BE LOYAL TO MR. SIMPKINS
SMACK
THE HECK WITH LOYALTY
?!
11-23
RUSS WESTOVER

ELLA CINDERS

Mahogany Finish

By Plumb and Conselman

CINDERS PRODUCTIONS
I CAN HARDLY BELIEVE MY EYES, DAD! WE REALLY OWN A MOTION PICTURE STUDIO IN HOLLYWOOD!
YES, I PROMISED YOU A CHANCE TO DIRECT A TALKING PRODUCTION AND THIS IS OUR WORK SHOP!
GO RIGHT IN, ELLA! THIS IS YOUR OFFICE!
FROM NOW ON I'LL ALWAYS BELIEVE IN SIGNS!
ELLA CINDERS
PRIVAT
HOW DO YOU LIKE IT?
GORGEOUS! I'M ONLY SORRY THAT MY OFFICE HOURS WILL HAVE TO BE LIMITED TO TWENTY-FOUR A DAY!
11-23
Reg. U. S. Pat. Off.; Copyright 1929, by Metropolitan Newspaper Service

THE BUNGLE FAMILY

George, Beware

By Tuthill

HA, ANOTHER OF FLORENCE'S FROCKS DRAPED OVER THE BACK OF A CHAIR. SUCH NEGLIGENCE. EVER SINCE SHE CAME HERE I'VE DONE NOTHING BUT BUSTLE THROUGH THIS HOUSE PICKING UP THINGS. AND SHE'S STILL ASLEEP. IT'S AFTER TEN OCLOCK. NO WONDER SHE CAN SIT UP UNTIL 2 A.M. WITH GEORGE PLAYING CARDS.
HA!
IF SHE DROPS A HANDKERCHIEF HE JUMPS UP TO GRAB IT BEFORE IT TOUCHES THE FLOOR. AND SHE JUST LOVES THAT SORT OF THING, TOO. AND NOW THAT I THINK OF IT SHE WAS THE SAME WAY WHEN WE WENT TO SCHOOL. ROMANTIC. WELL SHE HAD AS MUCH TIME AS MYSELF TO GET OVER IT.
I'LL ADMIT SHE WAS MY BEST FRIEND BUT EVEN I WONT DENY THAT SHE'S JUST TOO GIDDY FOR WORDS ABOUT MEN. I CAN'T IMAGINE WHY I DIDN'T REMEMBER THAT WHEN I INVITED HER HERE. WELL I'M NOT WORRIED.
I WONDER WHAT TIME SHE'LL GET UP TODAY? ABOUT TWO OCLOCK. IMAGINE! THEN SHE'LL SPEND THE REST OF THE DAY GETTING READY TO LOOK AS FRESH AS A LILY WHEN GEORGE COMES HOME READY TO DANCE ATTENDANCE ON HER. I KNOW I'M NOT THE LEAST BIT JEALOUS BUT I HATE TO SEE ANY MAN LET A WOMAN MAKE HIM LOOK SO UTTERLY SIMPLE MINDED.
11-23.
McNaught Syndicate, Inc., N. Y.

COOK-COOS by Ted Cook

(Copyright, 1929)

Brokerage offices, served by radio, have been established aboard the Leviathan, Majestic, Berengaria and Bremen, thus making sea voyages more perilous than ever.

* * *

Of course the brokers will be able to make sea sickness seem very trivial.

* * *

It will be convenient when ship's brokers call for more margin, to simply hop the rail and jump overboard.

* * *

Definition:

Optimist—One who is worried because a prohibition agent can't live on his salary.

* * *

BULL-ETIN

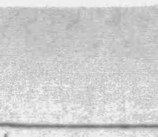

"The department's program of law enforcement does not make any exception of the anti-trust laws."—Atty.-Gen. Mitchell.

* * *

UNSUNG HERO

E. Lonergan Doakes, who, when bankers had failed, checked stock market declines with the announcement that he would place unemployed operators of apartment house automatic elevator. The volunteer operators, after paying Doakes the regulation employment agency fee, will attempt to collect from their passengers, or stop between floors.

* * *

"Golf, like love," says Genevieve, the kitchen cynic, "is a tragedy to those who do and a comedy to those who don't."

* * *

"COLONEL" IS TOO SMART FOR SOCIETY LEADER

NOTE—"Colonel" Dick Maple, the author, is revealing the conversation which took place with Mrs. Bigmout, society leader, in her carriage. She has intimated that he must have "had an affair" with Clara Middle, who has been booted out of society.

WELL, the old "dodo" looked at me as though she thought I ought to be "bored to simples," and remarked, "Colonel, you must be the most innocent man in the world or—"

I said, "or what?"

She remarked in a whisper not intended for me to hear, "Blamed fool."

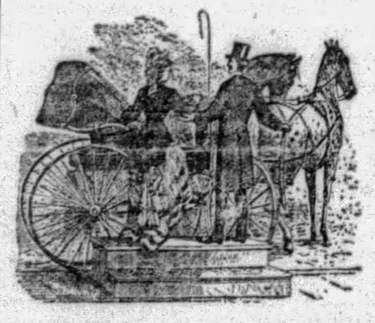

At this time our carriage was at the door of my hotel, or boarding house. I alighted, and in a very gracious way thanked Mrs. Bigmout, assuring her I had enjoyed the ride hugely, remarking, "I am very much obliged for the generosity," and wound up my remarks by saying I intended to find out the truth about Clara.

But Mrs. Bigmout slammed the carriage door with a slam that as much as said, "Oh, you idiot!" I know very well that this old "aligator" had schemed up that ride to throw mud at Clara and thus interest me in the welfare of her own daughter, Dorothy.

(Continued Monday)

* * *

According to Clarence Darrow, "If steps were taken to prevent multiplication of morons, a good many lawyers, doctors, parliamentarians, preachers and Congressmen would have to go to work."

Is it unkind to add that some of them would even have to be exterminated?

* * *

Very well, we won't say anything about it.

* * *

Milestones on the path to civilization—

(Headline)

Women Jailed After Slaying of Man in Reno

* * *

The melancholy days are come
Throughout this farflung nation
When football hero must return
To work in service station.

Adam Scotflaw's Journal

This night my poor wyfe stick ostrich feather in her hair (it being in truth an pampas grass feather dyed purple, but she doth pretend 'tis plucked from ostrich) and borrow Mrs. Jarmouth's high heeled shoon, and come to sup thus bedecked, and ask to have the electrick popcorn popper brought to table, where she pop the toothsome corn, and exclaim, "So!" and "If you please!" and "Thanks very much!" and "If you don't mind!" and "What do you know about that!" until I was mightie proud of how she doth disport herself if need be.

* * *

FAMOUS LAST WORDS
Sure. I'll testify against them, Mr. District Attorney.

* * *

We close Saturday afternoons.

Today's Crossword Puzzle

By Eugene Sheffer

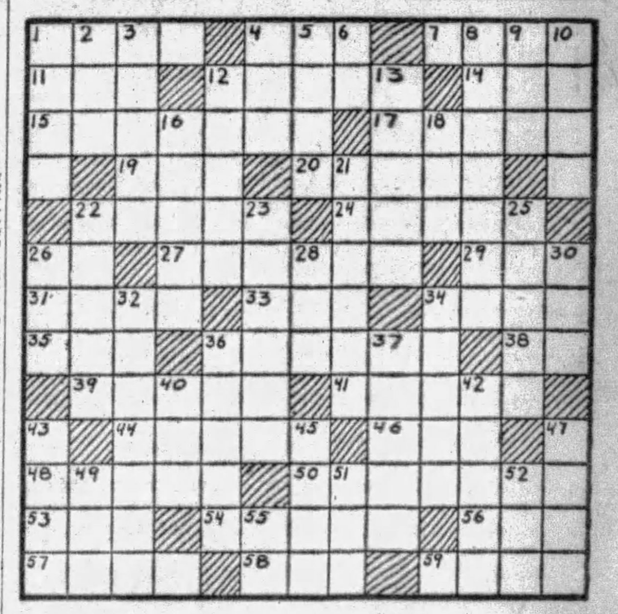

HORIZONTAL

1—Valise
4—Spawn
7—Serene
11—Edge
12—Boast
14—Vegetable
15—Petitions
17—Poplar
19—Slack
20—South American mammal
22—Symbols
24—Virus
26—Musical note
27—Reptiles
29—Large tub
31—Artifice
33—White metal
34—City in Nevada
35—Unit
36—Unmarried
38—On top of
39—Small candle
41—Anxious
44—Donor
46—Cry of a sheep
48—Way
50—Developed
53—Nocturnal bird
54—Wind motor
56—Close
57—Spring
58—Not many
59—On the ocean

VERTICAL

1—Snatch
2—Tear
3—To intimate
4—Girl's name
5—Eject
6—Printer's measure
8—Commend
9—Confederate general
10—Numerous
12—Shrew
13—Flat cords
16—Slip
18—Err
21—Retaliate
22—Scoff
23—Ridicule
25—Large estate
26—Back
28—Relation
30—Unit of weight
32—Large tern
34—Royal
36—Part
37—Work
40—Mine
42—Edges of a roof
43—Black bird
45—Network
47—Icelandic literature
49—Be indebted
51—Oath
52—Compass direction
55—From

Herewith is the solution to yesterday's puzzle:

D	A	R	W	I	N		M	O	B	I	L	E
	P	E	E	L	E		E	M	E	R	Y	
A	P	T		U	V	U	L	A		E	T	A
T	O		P	S	I		O	R	B		T	I
O	S	S	A		N	U	N		O	D	O	R
M	E	E	T	S		P	S	H	U	N	S	
		E	R	O	S		P	O	E	M		
A	P	R	I	L		M		S	M	A	R	T
D	I	S	C		K	E	Y		I	S	I	S
A	L		K	I	N		E	R	A		M	A
M	A	B		S	E	R	A	I		F	O	R
	T	A	B	L	E		T	O	N	E	S	
H	E	R	M	E	S		S	T	O	N	E	S

(Copyright, 1929, King Features Syn., Inc.)

(Continued from Page Twenty.)

avenue at an elevation of 179.82 feet; thence rising at the rate of 5.80% for a distance of 344.53 feet to a point of curve to an elevation of 228.80 feet; thence by a convex parabolic curve for a distance of 400.0 feet to a point of tangent to an elevation of 232.64 feet; thence falling at the rate of 3.88% for a distance of 600.0 feet to a point of curve to an elevation of 209.36 feet; thence by a concave parabolic curve of 400.0 feet to a point of tangent to an elevation of 204.60 feet; thence rising at the rate of 3.50% for a distance of 346.20 feet to the dividing line between the City of Pittsburgh and the Borough of Bellevue to an elevation of 209.79 feet.

SECTION 3. That any Ordinance or part of Ordinance, conflicting with the provisions of this Ordinance, be and the same is hereby repealed, so far as the same affects this Ordinance.

Passed in Council Nov. 12, 1929.
Approved Nov. 16, 1929.
CHARLES H. KLINE, Mayor.
Recorded in O. B., Vol. 42, page 111.

NO. 733.

AN ORDINANCE—Accepting the dedication of certain property in the Twentieth Ward of the City of Pittsburgh for public use for highway purposes for the widening of Sheraden Boulevard.

WHEREAS—The School District of the City of Pittsburgh, Pennsylvania, a public corporation of the Commonwealth of Pennsylvania, domiciled in the City of Pittsburgh in said Commonwealth, owners of the property hereinafter described, have executed and delivered to the City of Pittsburgh, their certain deed of dedication, bearing date of December 18th, 1928, now on file in the office of the Bureau of Engineering of said city, wherein they have conveyed said ground to said city for public street or public highway purposes for the widening of Sheraden Boulevard and have released said city from any liability for damages for or by reason of the physical grading of said public highway to the grade as now established, therefore

SECTION 1. Be it ordained and enacted by the City of Pittsburgh, in Council assembled, and it is hereby ordained and enacted by the authority of the same, That the said deed of dedication be and the same is hereby accepted, and the Bureau of Engineering is hereby authorized and directed to place same on record in the office of the Recorder of Deeds in and for the County of Allegheny.

SECTION 2. The ground so as aforesaid conveyed to said city for public highway purposes shall be and the same is hereby appropriated and opened as a public highway in accordance with the terms of said deed of dedication and shall be known as Sheraden Boulevard, the same being bounded and described as follows, to-wit:

Beginning on the westerly line of Sheraden Boulevard at the northerly line of the southerly line of Sherwood Avenue; thence extending along said westerly line of Sheraden Boulevard south 0 degree 29 minutes 00 seconds east 20.38 feet to a point of curve; thence extending in a northwesterly direction by the arc of a circle deflecting to the left having a radius of 20.0 feet and a central angle of 91 degrees 5 minutes 0 seconds, 31.79 feet to a point of tangent on the southerly line of Sherwood Avenue; thence extending along said southerly line of Sherwood Avenue north 88 degrees 26 minutes 0 seconds east 20.38 feet to the place of beginning. Containing 90.0 square feet.

SECTION 3. That any Ordinance or part of Ordinance, conflicting with the provisions of this Ordinance, be and the same

is hereby repealed so far as the same affects this Ordinance.
Passed in Council November 12, 1929.
Approved November 16, 1929.
CHARLES H. KLINE, Mayor.
Recorded in O. B, vol. 42, page 112.

NO. 734.

AN ORDINANCE — Widening Sunset avenue in the Twenty-sixth Ward of the City of Pittsburgh, from South Side avenue and Bessie avenue, to Gershon street and providing that the costs, damages and expenses occasioned thereby be assessed against and collected from properties benefited thereby.

SECTION 1. Be it ordained and enacted by the City of Pittsburgh, in Council assembled, and it is hereby ordained and enacted by the authority of the same, That Sunset avenue in Twenty-sixth Ward of the City of Pittsburgh, from South Side avenue and Bessie avenue to Gershon street be and the same is hereby widened to a general width of 40.0 feet by taking for public use for highway purposes all of the property designated and described hereinafter as Portions "A," "B" and "C" respectively, to-wit:

PORTION "A"

Beginning at the intersection of the northerly line of South Side avenue and the present easterly line of Sunset avenue; thence extending along the present easterly line of Sunset avenue northwardly 808.48 feet to an angle in the same, thence continuing along the same northwardly 68.89 feet to a point; thence southwardly by the arc of a circle deflecting to the left with a radius of 150.0 feet and a central angle of 44° 46' 40" for a distance of 117.25 feet to a point of tangent, said point of tangent being at a perpendicular distance of 5.0 feet east of the present easterly line of Sunset avenue; thence parallel to the present easterly line of Sunset avenue southwardly 727.79 feet to a point of curve; thence southwardly and eastwardly by the arc of a circle deflecting to the left with a radius of 50.0 feet and a central angle of 79° 20' 40" for a distance of 41.54 feet to a point of tangent on the northerly line of South Side avenue; thence along the northerly line of South Side avenue westwardly 29.97 feet to the place of beginning.

PORTION "B"

Beginning at the intersection of the present westerly line of Sunset avenue and the northerly line of Bessie avenue; thence extending along the northerly line of Bessie avenue westwardly 5.11 feet to a point; thence parallel to and at a perpendicular distance of 5.0 feet west of the present westerly line of Sunset avenue northwardly 786.61 feet to a point of curve; thence northwardly by the arc of a circle deflecting to the right with a radius of 100.0 feet and a central angle of 14° 50' 10" for a distance of 38.84 feet to an intersection with the present westerly line of Sunset avenue; thence southwardly along the present westerly line of Sunset avenue 823.95 feet to the place of beginning.

PORTION "C"

Beginning at the intersection of the easterly line of Gershon street and the present westerly line of Sunset avenue; thence extending southwardly along the present westerly line of Sunset avenue 192.62 feet to a point; thence northwardly by the arc of a circle deflecting to the right with a radius of 150.0 feet and a central angle of 31° 02' 20" for a distance of 55.08 feet to a point of tangent, being at a perpendicular distance of 10.0 feet west of the present westerly line of Sunset avenue; thence parallel to the present westerly line of Sunset avenue northwardly 118.57 feet to the easterly line of Gershon street; thence along the easterly line of Gershon street northwardly 23.44 feet to the place of beginning.

SECTION 2. The Department of Public Works is hereby authorized and directed

to cause said Sunset avenue in the Twenty-sixth Ward of the City of Pittsburgh, from South Side avenue and Bessie avenue to Gershon street to be widened in conformity with the provisions of Section 1 of this Ordinance.

SECTION 3. The costs, damages and expenses occasioned thereby and the benefits to pay the same shall be assessed against and collected from properties benefited thereby in accordance with the provisions of the Acts of Assembly of the Commonwealth of Pennsylvania relating thereto and regulating the same.

SECTION 4. That any Ordinance or part of Ordinance, conflicting with the provisions of this Ordinance, be and the same is hereby repealed so far as the same affects this Ordinance.

Passed in Council, November 12, 1929.
Approved, November 16, 1929.
CHARLES H. KLINE, Mayor.
Recorded in O. B., vol. 42, page 113.

NO. 735.

AN ORDINANCE—Authorizing and directing the construction of a 12-inch and 15-inch sewer on the northwest sidewalk of Langfitt Avenue, from a point about 600 feet southwest of Richardson Avenue; thence northeastwardly along the northwest sidewalk of Langfitt Avenue, to Richardson Avenue; thence southwardly and southwestwardly along Richardson Avenue, to the private property of R. Frank; thence southeastwardly on, over, across and through the private property of R. Frank, to McClure Avenue; thence continuing southeastwardly across McClure Avenue, to the existing sewer on McClure Avenue, and providing that the costs, damages and expenses of the same shall be assessed against and collected from property specially benefited thereby and further authorizing and providing for the letting of a contract therefor.

SECTION 1. Be it ordained and enacted by the City of Pittsburgh, in Council assembled, and it is hereby ordained and enacted by the authority of the same, That the Mayor and the Director of the Department of Public Works be and they are hereby authorized and directed to advertise for proposals and to award a contract or contracts to the lowest responsible bidder or bidders for the construction of a 12-inch and 15-inch sewer on the northwest sidewalk of Langfitt Avenue, from a point about 500 feet southwest of Richardson Avenue; thence northeastwardly along the northwest sidewalk of Langfitt Avenue, to Richardson Avenue; thence southwardly and southwestwardly along Richardson Avenue, to the private property of R. Frank; thence southeastwardly on, over, across and through the private property of R. Frank, to McClure Avenue; thence continuing, southeastwardly across McClure Avenue, to the existing sewer on McClure Avenue. Said sewer to be Terra Cotta Pipe Grinch and 15-inch diameter, and to be constructed in accordance with Plan Acc. No. D-3977, on file in the Bureau of Engineering, Department of Public Works. Said contract or contracts to be awarded for a sum not to exceed Five Thousand Five Hundred ($5,500.00) Dollars, and the Mayor and the Director of the Department of Public Works are hereby authorized and directed to enter into a contract or contracts with the successful bidder or bidders for the performance of the work in accordance with the laws and Ordinance governing said contract.

SECTION 2. The costs, damages and expense of the same shall be assessed against and collected from properties specially benefited thereby, in accordance with the provisions of the Acts of Assembly of the Commonwealth of Pennsylvania relating thereto and regulating the same.

SECTION 3. That any Ordinance or part of Ordinance conflicting with the provisions of this Ordinance, be and the same is hereby repealed so far as the

same affects this Ordinance.
Passed in Council November 12, 1929.
Approved November 16, 1929.
CHARLES H. KLINE, Mayor.
Recorded in O. B. Vol. 42, page 114.

NO. 736.

AN ORDINANCE—Authorizing and directing the grading, paving and curbing of Isis way, from Joncaire street to Yarrow way, letting a contract therefor and providing that the costs, damages and expenses of the same be assessed against and collected from property specially benefited thereby.

SECTION 1. Be it ordained and enacted by the City of Pittsburgh, in Council assembled, and it is hereby ordained and enacted by the authority of the same, That Isis way, from Joncaire street to Yarrow way be graded, paved and curbed.

SECTION 2. The Mayor and the Director of the Department of Public Works are hereby authorized and directed to advertise, in accordance with the Acts of Assembly of the Commonwealth of Pennsylvania, and the Ordinances of the said City of Pittsburgh relating thereto and regulating the same, for proposals for the grading paving and curbing of said street between said points; the contract or contracts therefor to be let in the manner directed by the said Acts of Assembly and Ordinances; and the contract price or contract prices, if let in separate contracts, not to exceed the total sum of Seven Thousand Three Hundred ($7,300.00) Dollars, which is the estimate of the whole costs as furnished by the Department of Public Works.

SECTION 3. The costs, damages and expenses of the same shall be assessed against and collected from properties specially benefited thereby, in accordance with the provisions of the Acts of Assembly of the Commonwealth of Pennsylvania relating thereto and regulating the same, and the City's share of said work be chargeable to and payable from Code Account No. 293 People's Bond Issue of 1928.

SECTION 4. That any Ordinance or part of Ordinance, conflicting with the provisions of this Ordinance, be and the same is hereby repealed, so far as the same affects this Ordinance.

Passed in Council Nov. 12, 1929.
Approved Nov. 16, 1929.
CHARLES H. KLINE, Mayor.
Recorded in O. B. Vol. 42, Page 116.

NO. 737.

AN ORDINANCE—Authorizing and directing the grading, paving and curbing of Plainview Avenue, from Brookline Boulevard to Jilson street, letting a contract therefor, and providing that the costs, damages and expenses of the same be assessed against and collected from property specially benefited thereby.

SECTION 1. Be it ordained and enacted by the City of Pittsburgh, in Council assembled, and it is hereby ordained and enacted by the authority of the same, That Plainview Avenue, from Brookline Boulevard to Jilson street, be graded, paved and curbed.

SECTION 2. The Mayor and the Director of the Department of Public Works are hereby authorized and directed to advertise, in accordance with the Acts of Assembly of the Commonwealth of Pennsylvania, and the Ordinances of the said City of Pittsburgh, relating thereto and regulating the same, for proposals for the grading, paving and curbing of said street between said points; the contract or contracts therefor to be let in the manner directed by the said Acts of Assembly and Ordinances; and the contract price or contract prices, if let in separate contracts, not to exceed the total sum of Fourteen Thousand Five Hundred ($14,500.00) Dollars, which is the estimate of the whole costs as furnished by the Department of Public Works.

SECTION 3. The costs, damages and

expenses of the same shall be assessed against and collected from properties specially benefited thereby, in accordance with the provisions of the Acts of Assembly of the Commonwealth of Pennsylvania relating thereto and regulating the same, and the City's share of said work to be chargeable to and payable from Code Account No. 293 People's Bond Issue 1928.

SECTION 4. That any Ordinance or part of Ordinance, conflicting with the provisions of this Ordinance, be and the same is hereby repealed, so far as the same affects this Ordinance.

Passed in Council November 12, 1929.
Approved November 16, 1929.
CHARLES H. KLINE, Mayor.
Recorded in O. B. Vol. 42, page 117.

NO. 738.

AN ORDINANCE—Authorizing and directing the grading, paving and curbing of Boundary street, letting a contract therefor, and providing that the costs, damages and expenses of the same be assessed against and collected from property specially benefited thereby.

WHEREAS—It appears by the petition and affidavit on file in the office of the City Clerk that a majority of property owners in interest and number abutting upon the line of Yarrow street, from Yarrow way to Boundary street have petitioned the Council of the City of Pittsburgh to enact an ordinance for the grading, paving and curbing of the same, therefore

SECTION 1. Be it ordained and enacted by the City of Pittsburgh, in Council assembled, and it is hereby ordained and enacted by the authority of the same, That Yarrow street, from Yarrow way to Boundary street be graded, paved and curbed.

SECTION 2. The Mayor and the Director of the Department of Public Works are hereby authorized and directed to advertise, in accordance with the Acts of Assembly of the Commonwealth of Pennsylvania, and the Ordinances of the said City of Pittsburgh relating thereto and regulating the same, for proposals for the grading, paving and curbing of said street between said points; the contract or contracts therefor to be let in the manner directed by the said Acts of Assembly and Ordinances; and the contract price of contract prices, if let in separate contracts, not to exceed the total sum of Four Thousand Three Hundred ($4,300.00) Dollars, which is the estimate of the whole cost as furnished by the Department of Public Works.

SECTION 3. The costs, damages and expenses of the same shall be assessed against and collected from properties specially benefited thereby, in accordance with the provisions of the Acts of Assembly of the Commonwealth of Pennsylvania relating thereto and regulating the same, and the City's share of said work to be chargeable to and payable from Code Account No. 293, People's Bond Issue 1928.

SECTION 4. That any Ordinance or part of Ordinance, conflicting with the provisions of this Ordinance, be and the same is hereby repealed, so far as the same affects this Ordinance.

Passed in Council November 12, 1929.
Approved November 16, 1929.
CHARLES H. KLINE, Mayor.
Recorded in O. B. Vol. 42, page 118.

NO. 739.

AN ORDINANCE—Authorizing and directing the grading and paving of Yarrow way, from Yarrow street to the westerly line of property of Linden Land Improvement Company, letting a contract therefor; and providing that the costs, damages and expenses of the same be assessed against and collected from property specially benefited thereby.

WHEREAS—It appears by the petition and affidavit on file in the office of the

City Clerk that a majority of property owners in interest and number abutting upon the line of Yarrow way, from Yarrow street to the westerly line of property of Linden Land Improvement Company have petitioned the Council of the City of Pittsburgh to enact an Ordinance for the grading and paving of the same, therefor

SECTION 1. Be it ordained and enacted by the City of Pittsburgh, in Council assembled, and it is hereby ordained and enacted by the authority of the same, That Yarrow way, from Yarrow street to the westerly line of property of Linden Land Improvement Company be graded and paved.

SECTION 2. The Mayor and the Director of the Department of Public Works are hereby authorized and directed to advertise, in accordance with the Acts of Assembly of the Commonwealth of Pennsylvania, and the Ordinances of the said City of Pittsburgh, relating thereto and regulating the same, for proposals for the grading and paving of said street between said points; the contract or contracts therefor to be let in the manner directed by the said Acts of Assembly and Ordinances; and the contract price or contract prices, if let in separate contracts, not to exceed the total sum of Seven Thousand One Hundred ($7,100.00) Dollars, which is the estimate of the whole cost as furnished by the Department of Public Works.

SECTION 3. The costs, damages and expenses of the same shall be assessed against and collected from properties specially benefited thereby, in accordance with the provisions of the Acts of Assembly of the Commonwealth of Pennsylvania relating thereto and regulating the same, and the City's share of said work be chargeable to and payable from Code Account No. 293 People's Bond Issue 1928.

SECTION 4. That any Ordinance or part of Ordinance, conflicting with the provisions of this Ordinance, be and the same is hereby repealed, so far as the same affects this Ordinance.

Passed in Council November 12, 1929.
Approved November 16, 1929.
CHARLES H. KLINE, Mayor.
Recorded in O. B., Vol. 42, page 119.

NO. 740.

AN ORDINANCE—Providing for the letting of a contract for the furnishing of one Auto Truck for the Bureau of Traffic Planning, Department of Public Safety.

SECTION 1. Be it ordained and enacted by the City of Pittsburgh, in Council assembled, and it is hereby ordained and enacted by the authority of the same, That the Mayor and the Director of the Department of Supplies shall be and they are hereby authorized, empowered and directed to advertise, in accordance with the Acts of Assembly entitled, "An Act for the Government of Cities of the Second Class," approved the 7th day of March, A. D. 1901, and the various supplements and amendments thereto and the ordinances of City Council in such cases made and provided, same to be chargeable to and payable from Code Account No. 1498, Equipment.

SECTION 2. That any Ordinance or part of Ordinance conflicting with the provisions of this Ordinance, be and the same is hereby repealed, so far as the same affects this Ordinance.

Passed in Council Nov. 12, 1929.
Approved Nov. 16, 1929.
CHARLES H. KLINE, Mayor.
Recorded in O. B. Vol. 42, Page 119.

WHY PITTSBURGH IS GREAT
It Produces a Third of America's Finished and Rolled Steel

Pittsburgh Sun-Telegraph

BE A PITTSBURGH BOOSTER
To Your Friends in Other Cities

SATURDAY, NOVEMBER 23, 1929

Established 1927, by Pitt Publishing Co., Pittsburgh, Pa. President, William Randolph Hearst; Vice-President and Publisher, H. M. Bitner; Secretary-Treasurer, A. W. Clark; Associate Editor, C. W. Dunniger; Managing Editor, Roswal Daniel, Jr.; Business Manager, J. A. Grant. Entered as second class matter at the postoffice at Pittsburgh, Pa.

National advertising representatives Paul Block, Inc., 247 Park avenue, New York; Palmolive Bldg., Chicago; General Motors Bldg., Detroit; Little Bldg., Boston; Guarantee Trust Bldg., Philadelphia; 518 Chancery Bldg., San Francisco.

The Associated Press is exclusively entitled to the use for re-publication of all news credited to it or not otherwise credited in this paper and also the local news published herein. All rights of re-publication of special dispatches herein are also reserved.

Welfare Fund Increase Shows Goal Is Near

With steady accretions to subscriptions, the Welfare Fund so increases daily the pledged amount that it now nears the goal set when the campaign began. At yesterday's report of the teams engaged in the canvass the total was $795,764, indicating that, at the rate of increase shown daily, the $1,168,055 sought will soon be in hand.

It has been necessary to extend the period of solicitation, not because the people are not responding, but because the physical task of collecting so much money has not been found to be possible in the time originally set. Thousands who gave last year, it is said, have not yet been solicited because canvassers have not had time to visit them. Hence the closing of the campaign has been postponed until next Wednesday night, by which time it is expected all teams will be ready to make complete reports.

Pittsburgh never yet failed to respond when an appeal was made to its generosity, and it will not do so in the present call in behalf of the needy, the ill and the unfortunate.

Plans for New Car Go On, Showing Faith in Times

Announcement that the American Austin Company is going ahead with plans to bring out its automobile early in 1930 is a remedy for pessimism. Officials of the company share the general belief of commercial leaders that stock market operations have not even dented the solid rock of the foundation of general business. They indicate their belief by continuing to push the remodeling of six buildings of the plant acquired at Butler for the manufacture of their car. One is nearly ready for the installation of machinery.

Pessimists have gloomed over reports that the automobile business has fallen off. If it did it would be nothing unusual and only a seasonal symptom. But as a matter of fact, just at this time, the automobile sales record for November in Pittsburgh is nearly 30 per cent greater than it was in the same period a year ago. November sales throughout the country are on a par with last year, and in some places, as in Pittsburgh, there has been an increase.

The activities in Butler are not based on a delusion and it is satisfactory to note that another important plant there, requiring steel and other materials, will soon add to the draft on industry and labor in this district.

War Against Illiteracy Delayed Without Reason

In general, the government at Washington seems capable of organizing and appropriating to meet great national emergencies.

The only emergency they seem incapable of meeting is the emergency of national illiteracy which curses the land.

There is no difficulty in getting Congress to act and authorize ways and means to ward off suffering or peril from Mississippi floods, boll weevils, Johnson grass, foot and mouth disease, tobacco worms, cinch bugs and hog cholera.

We SHOULD meet and overcome those great or small threats to our happiness, our prosperity and our national safety.

But it is also important and even ominous that six out of every 100 adults in our population cannot read or write in any language, and that this is the highest percentage of illiteracy of any civilized nation on the globe.

It is still more important and ominous that the government is NOT DOING ANYTHING ABOUT IT.

That is, it is doing nothing but accept from Julius Rosenwald, head of Sears-Roebuck, a generous gift of $100,000 to finance for a year the expenses of a private committee appointed last spring by Secretary of the Interior Wilbur to investigate and report what, if anything, the federal government should do about this matter.

Why do we need to wait a year for another committee to report?

What more information does the administration need, if it intends ever to act?

The Census Bureau gives us shocking figures of national illiteracy and tells us we lead the whole world in tolerating and fostering ignorance.

The Army records tell us that in the last war 25 per cent of our young draft soldiers between 21 and 31 were so ignorant as to be unfit for military service.

The courts and the crime commissions tell us that three out of every four criminals come from the ranks of the illiterate.

Students of government tell us that political corruption might perhaps be stamped out if we could get rid of its chief cause: The hordes of illiterate citizens herded to the polls, unfortunates inaccessible to enlightenment and incapable of intelligent voting.

Are we too poor to do anything about it?

Oh, no. The secretary of the treasury tells us that we surpass all nations in national wealth, national income, governmental tax receipts, and that the Treasury is so full of money that Congress can give us a $160,000,000 tax reduction.

Don't we know what to do?

Oh, yes. The National Education Association, the National Organization of School Superintendents and every other leading group of educational experts unite in urging what measures the federal government should take.

They recommend a new Department of Education, headed by a secretary of education, with a seat in the cabinet. They want this department empowered to aid the states in their education activities.

Secretary Wilbur, who has publicly declared against a separate Department of Education, is naturally in favor of an investigating committee spending a year of time and Mr. Rosenwald's $100,000 in investigating what everybody already knows.

An investigating committee is a well understood political maneuver for postponing action.

But the people do not want action postponed on a measure so vital to their welfare.

This paper advises the Republican Congress to do something better than postpone action on so important a matter.

This paper advises the Republican President to fulfill some of his pre-election promises.

The Republican party is not going to have an easy time at the next election unless it does less for the privileged interests and more for the general public.

A Department of Education is provided by the Capper bill now before the Senate.

Why does not the Republican President favor this measure and the Republican Congress pass the Capper bill and create the long delayed Department of Education?

Breaking Through

"U. S.—That's Us! Yus, Yus! That's Us!"
(Copyright, 1929.)

"Bugs" Baer Says:

Never Again

SECRETARY ANDY MELLON reduces the income tax. That's good news if you have an income.

The gorgeous details arrive after Wall street has busted everbody flatter than a sick oyster.

"Bugs" Baer

League of Nations refuses Mr. Hoover's offer of foodships. They're afraid one of them might reach Wall street.

Last year we were optimistic as a corn doctor during the Victorian era. Now, we are breathing on mirrors to see if we are still alive.

This is strictly a hot and cold public. If it ain't the fever, it's the chills.

Considering the elusiveness of a needle in a haystack, it's marvelous how often we get stabbed by it.

We haven't felt humanized since the panic joined us. If Mr. Hoover ever gets that foodship idea over, we want the job of head taster.

John D. Rockefeller, Jr., offered to buy a million shares of Standard Oil at 50. But he's only 48 now.

After this we buy our stocks outright and hold them until they fester.

Grabbing on margin is as healthy as clinging to a buttered cornice.

Centuries ago, Omar wanted to know about the inverted bowl people called the ticker. We have been a ticker tape worm for six months.

We cannot yet understand how they got such bad news on such a narrow piece of paper.

However, we are through speculating. From now on we stick to hoss racing, dice and contract bridge.

Who got the gravy? They say a man up in Boston made five million selling short. We don't even know what that means. All we know is that the government is changing the glue on postage stamps because the old flavor was getting to be habit-forming.

Morgan and Rockefeller now own all the stock certificates. Twenty million people were in Wall street. It was the biggest blindfold test ever made on a borrowed cigaret.

This is a very prosperous nation if you have anything to prove it. But we ain't even interested in the book value of Carnegie Library.

Well, we're off again to a new start like an old shirt that has left its buttons in the mangler. We have our health, the Rocky Mountains and the Great Lakes. And the hoss-car lines still have their charters.

(Copyright, 1929.)

Isn't It So?

Sensible men are deaf to unjust criticism.

The man who marries a reigning belle must expect to lead a stormy existence.

THE BEAR-HUNTING SEASON

By Herbert Kaufman

THE bear-hunting season is in FULL swing.

Out in the Yellowstone, park authorities have mounted choicely-baited sections of big iron pipe on automobile trucks, and are luring troublesome bruins into the traps.

Too many grizzly play-boys have been breaking into camps and raiding hotel pantries, thereby invoking federal attention and banishment from the bacon-rind pastures.

Uncle Sam is also collecting big guns in Washington to halt BEAR SENTIMENT, which for the past month has upset prosperity's juiciest apple carts, and tended to devastate general confidence.

President Hoover's campaign against pernicious pessimism opens up with a billion dollar railroad development boom, the echoes of which, ringing 'round the world, begin to dissipate market gloom and bring frightened ticker quotations, grain prices and bond bids out of cyclone cellars, where they have shivered and cowered and over-nursed their wounds.

TRAFFIC experts, scanning balance sheets and horizons, decide to proceed with budgeted improvements and assure steel plants and equipment concerns of contracts which will keep blast furnaces, rail mills, locomotive factories and car shops on full-time schedules.

Transportation intends to make hay while cheap money shines. So do housing programs and public works.

Nineteen hundred and thirty will find highway extension, flood control and reclamation projects painting rainbows across the continent—absorbing employment slacks and encouraging private enterprise also to resume its onward march.

The prodigious sums lately bootlegging in the call money market are scurrying back to their old jobs at the bank, sadder and wiser for recent joyrides.

FABRICATORS and retailers may now secure requisite accommodations at customary interest rates, instead of competing with mirage chasing gamblers for operating capital.

Usury's mad fling is over. And America's reserves are again ready to serve mainstay customers for REASONABLE hire.

The outlook for bumper crops of skyscrapers, freight and passenger cars and concrete roads was never fairer, even IF automobile sales have slightly declined and the demand for ermine pajamas and emerald garter buckles has suddenly abated.

Diamond cutters AREN'T busy, but stone cutters are chipping away as USUAL.

A million houses of cards have collapsed, but the towers of Manhattan AND Chicago AND Detroit keep rising.

Gov. Smith's new Waldorf-Astoria Company decides to top the Chrysler Building by 100 feet, thereby rousing a cheer from the tombs of John W. Gates and sundry other plungers who made Thirty-fourth street and Fifth avenue world-famous for high play.

But John W. Gates NEVER sold tomorrow short, nor entered any game without sufficient CHIPS to back his opinion of a card or a condition.

Consequently, his estate STILL pays super income taxes, while the Armour fortune, already a by-word when Gates was peddling barb wire, can't manage to pay its DEBTS.

Rumor, which never bothers to learn the facts of the case, delights to credit his winnings to BULL LUCK, but investigation traces them to BULL WISDOM. He understood WHEN to cash in.

He wasn't a PROFIT HOG—and so he died on velvet.

(Copyright, 1929, by Daily Mirror, Inc., and Herbert Kaufman.)

LISTEN, WORLD!

By Elsie Robinson

MRS. JAKE ELLIOT has just had to take her 16-year-old boy, Eddie, out of Hi. She was in to see me yesterday and told me about it . . . sobbing in that helpless way of hers.

"I'm just about heartbroken," she cried. "He's the brightest of my five. I thought it was awful when Jake wouldn't let Nelly and Jim go through but they weren't really what you'd call scholars. They didn't seem to mind going to work so much. But Eddie's just about crazy. He'd set his heart on being a lawyer and you know a boy just has to have an education for that. N' how much education can he get, leaving school like this to work in a garage?

"It isn't as if 'twas really necessary either. We have money enough, by managing, to put him through. But you know Jake . . . I've talked and talked to him but it doesn't do a bit of good. He's a self made man and he's got no use for school education, he says. He says if a boy's worth his salt he'll get out and work when he's sixteen. And, of course, there's nothing for me to do . . . a wife's got to stick by her husband. But it's always hard on a good mother to see her boy's life spoiled like that."

That's Mrs. Elliott's story. It's a sincere story. She really believes that she's a good mother and that she can't do any more than she has to help her boy. She is doing exactly what she saw mothers do when she was a girl . . . what she was taught good wives and mothers should do.

"KNUCKLING DOWN" . . . TAKING WHATEVER SORT OF A DEAL WAS HANDED THEM AND THEIR CHILDREN . . . MEEKNESS, PATIENCE, SUBMISSION TO ALL MALE DOMINANCE . . . such was the wifely and motherly virtues when Mrs. Elliott was young. She thinks they're virtues yet. THEY'RE NOT!

Poor little Mrs. Elliott with her helpless sobbing might have passed as a good mother in 1829, but she rates as a bad and cowardly mother in 1929.

Good motherhood doesn't mean "knuckling down" any more. It means standing on your hind legs and acting human. It means knowing your job and putting it across with a bang. It means putting up an awful scrap to defend your children if necessary.

It isn't often necessary any more, thank goodness. The average American father is as generous as he possibly can be with his child and is ambitious for him. But there are thousands of fathers who still have not caught the American idea . . . and thousands of spineless mothers who feel that what "papa says" is law.

But society doesn't applaud such means any more. Meekness, that subjected her children to abuse, might have entitled a mother to crowns in heaven once, but it only entitles her to a snappy bawling-out in the juvenile court now.

THE GOOD MOTHER OF 1929 IS SUPPOSED TO FIGHT FOR HER CHILDREN'S GOOD NO MATTER WHAT PAPA SAYS. And she has plenty of ammunition wherewith to fight. She has laws and officials behind her, jobs and courts at her command. If Jake Elliot won't help mamma keep Eddie in school, the authorities will help her—

AND SHE'S A MIGHTY BAD MOTHER IF SHE TWO-TIMES EDDIE BECAUSE SHE'S AFRAID OF HIS DAD.

(Copyright, 1929, King Features Syn., Inc.)

Wise Words

The most positive men are the most credulous.—Swift.

There is nothing new except what is forgotten.—Bertin.

All great alterations in human affairs are produced by compromise.—Smith.

The sum of wisdom is, that the time is never lost that is devoted to work.—Emerson.

Text for Today

Those things, which ye have both learned, and received, and heard, and seen in me, do: and the God of peace shall be with you.—Philippians, iv:9.

(The text for today is suggested by the Rev. Hugh Thomson Kerr, pastor, Shadyside Presbyterian Church.)

THE SCIENCE OF LIFE

By H. G. WELLS
In Collaboration With
Prof. Julian Huxley and George P. Wells.

THIS is simply another reflection of the fact which has already been stressed—that food-supply and excretion of waste products are not processes of immediate urgency, for they can be temporarily suspended without serious loss to the organism.

The respiratory function, on the other hand, is of immediate and critical importance; when necessity demands, other functions are neglected and all the resources of the circulation are concentrated on this one vital need.

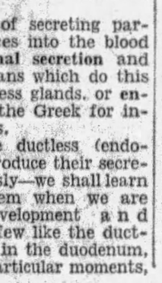
H. G. Wells

It is clear, then, that the thoracic and abdominal organs are controlled and regulated to suit the ever-varying needs of the organism; moreover, we have seen that this control can be exerted in either of two ways—by means of nervous influence, or by means of chemical substances in the blood.

SECTION 2.
CHEMICAL MESSENGERS.

Chemical regulation as we have seen it operating through the carbon-dioxide in the blood, plays a very large part in securing the harmonious co-operation of our viscera.

Another example is afforded by the pancreas. This organ does not continually pour its digestive juice into the duodenum; it only produces it when there is food to digest in that part of the alimentary canal.

The mechanism by which the pancreas is suddenly activated at that particular moment is as follows: There are cells in the duodenum whose duty it is to secrete a particular substance, **secretin**, not into the digestive tube but into the blood. This they do whenever food passes from the stomach into the duodenum.

The secretin is distributed by the blood all over the body, and in most places it has no effect at all; but when it reaches the pancreas it stumlates that organ and makes it produce its digestive juice.

The process of secreting particular substances into the blood is called **internal secretion** and the various organs which do this are called ductless glands, or **endocrines**, from the Greek for internal secretions.

Many of the ductless (endocrine) glands produce their secretions continuously—we shall learn more about them when we are considering development and growth—but a few like the ductless gland cells in the duodenum, do so only at particular moments, and are used for regulating other organs.

Regulation by means of nerves is comparable to telephonic communication, because particular parts of the body are connected by definite nerve-fibres, and thus the nervous messages are sent only to the particular organs they concern.

As a further and very remarkable example of chemical regulation we may take **the adrenal bodies**—two small yellowish glands, weighing three or four grams each, and lying just above and in front of the kidneys.

They are made of two kinds of tissue, having quite distinct functions, the one forming a thick capsule round the other. It is within the central part that we are now concerned. This tissue is used in mobilizing the resources of the body to meet a sudden emergency.

In a crisis when everything depends on muscular exertion—on escape from an enemy, for example, or on fighting and winning—a nervous message is sent to these two glands, which promptly pour their secretions into the blood-stream.

This substance, **adrenin**, is swept round the body, and as it goes it affects different organs in different ways.

It speeds up the heart and dilates the capillaries, it stimulates the sweat-glands so that the body may be cooled, it slows the movements of the digestive organs and contracts their blood-vessels, it makes the liver shed its stored glycogen so that the muscles may have a copious supply of fuel, it stands the hair on end, dilates the pupil and bulges the eye, so that the individual may be terrifying to look upon—in fact, it is a chemical whip, a broadcast SOS, a tocsin which makes every organ play its part in the general mobilization.

SECTION 3.
MAN AND MOUSE AS INDIVIDUALS.

But, as everyone knows, the main unifying organization in the complex activities of Mr. Everyman is his nervous system.

So far we have been so busy inside of him, dealing with the details and problems of his continually more astounding mechanism, that we have given little heed to his behavior as a whole. We have preferred to study how he does it, before we even thought of what he does.

(Copyright, 1929, by H. G. Wells, Julian Huxley, George Philip Wells.)

(Continued Monday)

NEW YORK DAY BY DAY

By O. O. McIntyre

NEW YORK, Nov. 23.—There are innumerable first-class writers in New York who gnaw at the proverbial crust rather than suffer their efforts to be printed in any publication save the top magazines. They prefer living discomforts rather than occupying a second place in writing.

On the other hand, many talented writers of whom the world never hears make enough money to live comfortably, rear families and perhaps go to Europe for a few weeks each year. They have no high blown aspirations or desire for fleeting flame.

Writing, they feel, is a trade—like carpentry. Most of them have had their try at the big magazines and The Great American Novel, with the consequent disillusionments and are content with the skimmed milk. They may be known as "literary hacks" but they eat regularly.

Such free lances juggle an amazing diversity of writing jobs. They will dash off anything from a soup ad jingle to a short story for a theater program. They write for trade magazines, pot boilers for cheap fiction thrillers, Sunday page terrors and other odd literary marts.

Their output is stupendous. They become expert not so much in ideas or quality but in quantity. Certain formulas fit certain requirements year after year and they have only to employ them, work at high pressure and triple the wage of the average reporter.

Quite a number have press agent jobs on the side that require only an hour or so daily but providing the "meal ticket." Some have markets with certain syndicates for feature stories with pictures. These pay from $25 to $60 each and one lady made $6,000 from this source alone in a year.

Several fictionists write for a half dozen publications under various names—one expert has 11 fairly well known pseudonyms among the cheaper magazines. There is a fellow who maintained himself in an apartment in Paris for a year writing pithy three-line editorial paragraphs for a newspaper chain.

* * *

Berton Braley, perhaps is the best known, highest salaried and most prolific free lance poet. Eddie Guest, it may be explained, has a special market. Braley, as a vender of pale dreams, takes on all comers if they will pay his price. He writes calendar verse, frontis page sonnets, advertising jingles, syndicated poetical cheer, greeting card couplets—and now and then a book of poetry. He has been known to receive a poetical suggestion over the telephone and dash off the verse and deliver it before hanging up the phone. He thinks in rhyme.

* * *

Many pen and ink artists made hilarious contributions to theatrical back drops this season. Their exaggerated whimsicalities are in black and white and when unfolded usually get what Variety calls "a belly laugh." The chief conspirators have been Rube Goldberg, Peter Arno and Wynne.

* * *

Incidentally, a chain of restaurants and a department store front are boldly named and portrayed on two revue skit drops. It may be on the level but to most of us sillies out front appears to be cheap advertising.

* * *

Also it seems to me the screen should once in a while disassociate wealth from vice. A rich young man is almost invariably portrayed as idling through life, gulping cocktails and tossing diamonds hidden in bouquets over the footlights. Because they are not wastrels is why most rich young men are rich.

* * *

And while I think of it, if I were selecting the most graceful performance of any young actress on the New York stage this season it would be Linda Watkins in "June Moon." What a girl!

(Copyright, 1929, by McNaught Syn., Inc.)

ONCE OVERS

By J. J. Mundy

THE janitor about your place, the charwoman who cleans your office welcomes kindness and courtesy from you. They may laughingly stand for your thrusts and jibes because they must, but it hurts just the same.

Personally, you may not have the right feeling or consideration for those who do menial labor. You cannot check the thought that they are inferiors. You have not the fineness that comes from generations of gentle breeding—you do not hesitate to hurt those you feel are beneath you. You do not consider the laboring man or woman as a human being to whom you should be kind. And if you try to assume a kind manner you are patronizing in a way that is not a credit to you.

Undoubtedly you have never tried to learn the warmth and happiness which kind words from you might bring to those who have never been able to reach the ladder leading to higher accomplishments.

Too many save their smiles and compliments for those who do not need them and who do not appreciate them.

Do you?

(Copyright, 1929, International Feature Service, Inc.)

SATURDAY ROTOGRAVURE SECTION

Pittsburgh Sun-Telegraph

SATURDAY, NOVEMBER 23, 1929

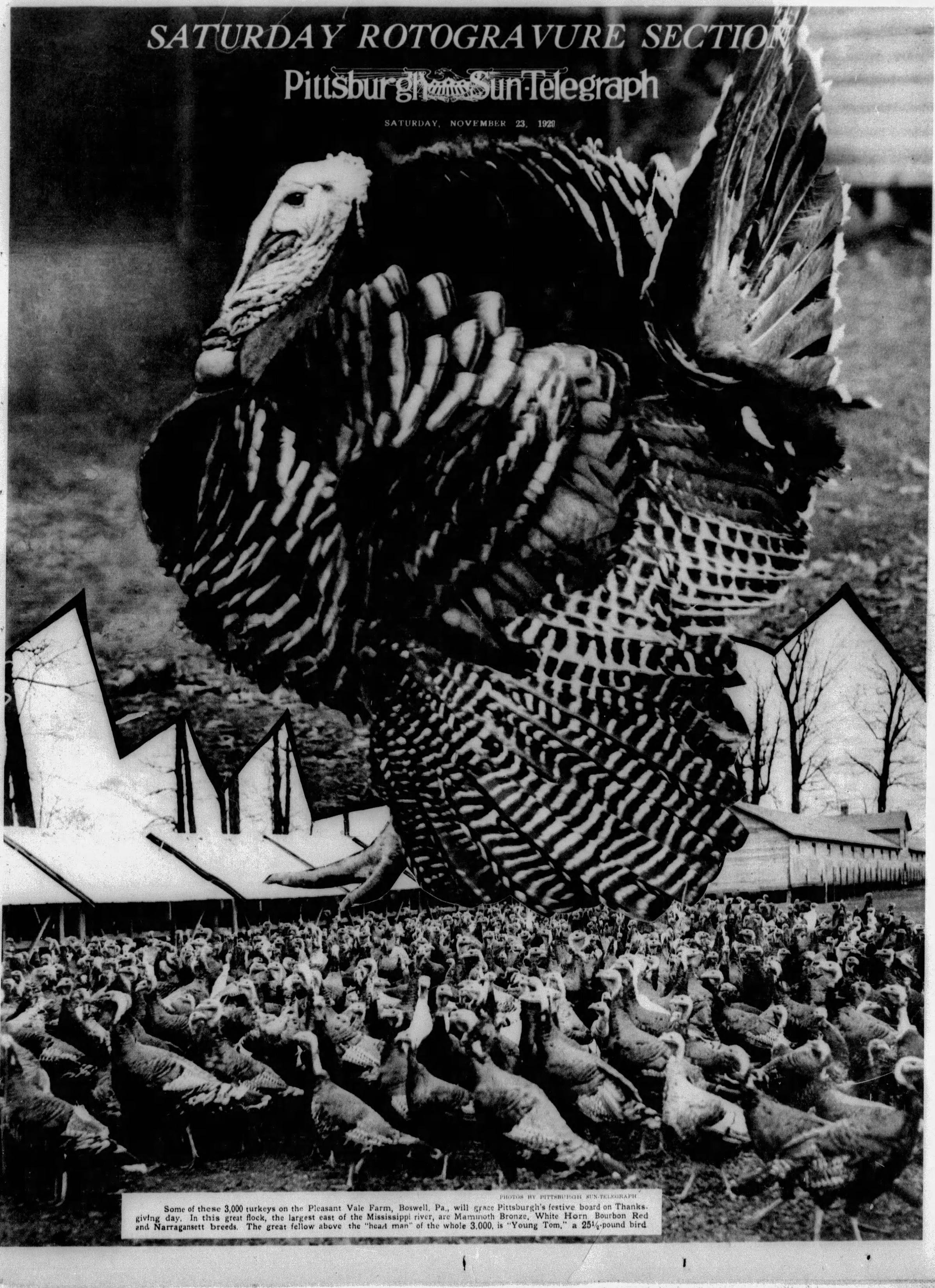

PHOTOS BY PITTSBURGH SUN-TELEGRAPH

Some of these 3,000 turkeys on the Pleasant Vale Farm, Boswell, Pa., will grace Pittsburgh's festive board on Thanksgiving day. In this great flock, the largest east of the Mississippi river, are Mammoth Bronze, White Horn, Bourbon Red and Narragansett breeds. The great fellow above the "head man" of the whole 3,000, is "Young Tom," a 25½-pound bird

Photo by Pittsburgh Sun-Telegraph

Lester Lohr, 10, grandson of the owner of Pleasant Vale Farm, on which 3,000 Thanksgiving turkeys strutted.

Another Mammoth Bronze—19½ pounds on the wing! Next Thursday he'll be on a platter—with stuffin' 'n' everything. He was at Pleasant Vale, Robert W. Lohr's big farm.

Photo by Pittsburgh Sun-Telegraph

Photo by Pittsburgh Sun-Telegraph

Puritans, wary of Indians and ahunting for Thanksgiving fare, you think. But they're Helen Hatham and Emanuel Breakstone, Carnegie Tech, in Schenley Park!

Photo by International Newsreel

Sonja Henie (above), 17-year-old world skating champion. She coming from Norway to show America how well she can get around on the ice at indoor rinks.

Photo by Wide World

Crackly walnuts (left) like you'll find in your Thursday salad. Janet Chandler's up to her ears in these, part of California's $14,000,000 crop this year.

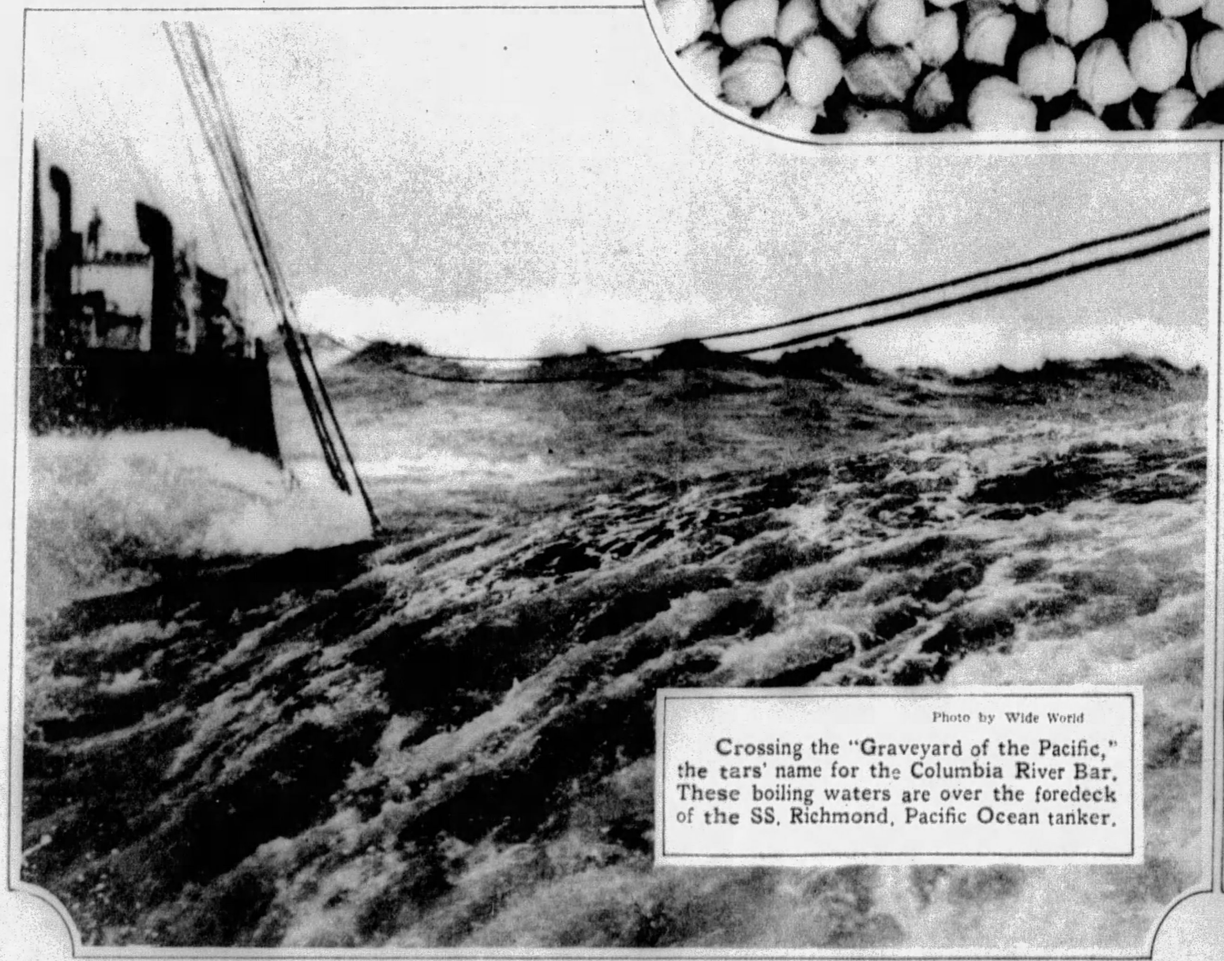

Photo by Wide World

Crossing the "Graveyard of the Pacific," the tars' name for the Columbia River Bar. These boiling waters are over the foredeck of the SS. Richmond, Pacific Ocean tanker.

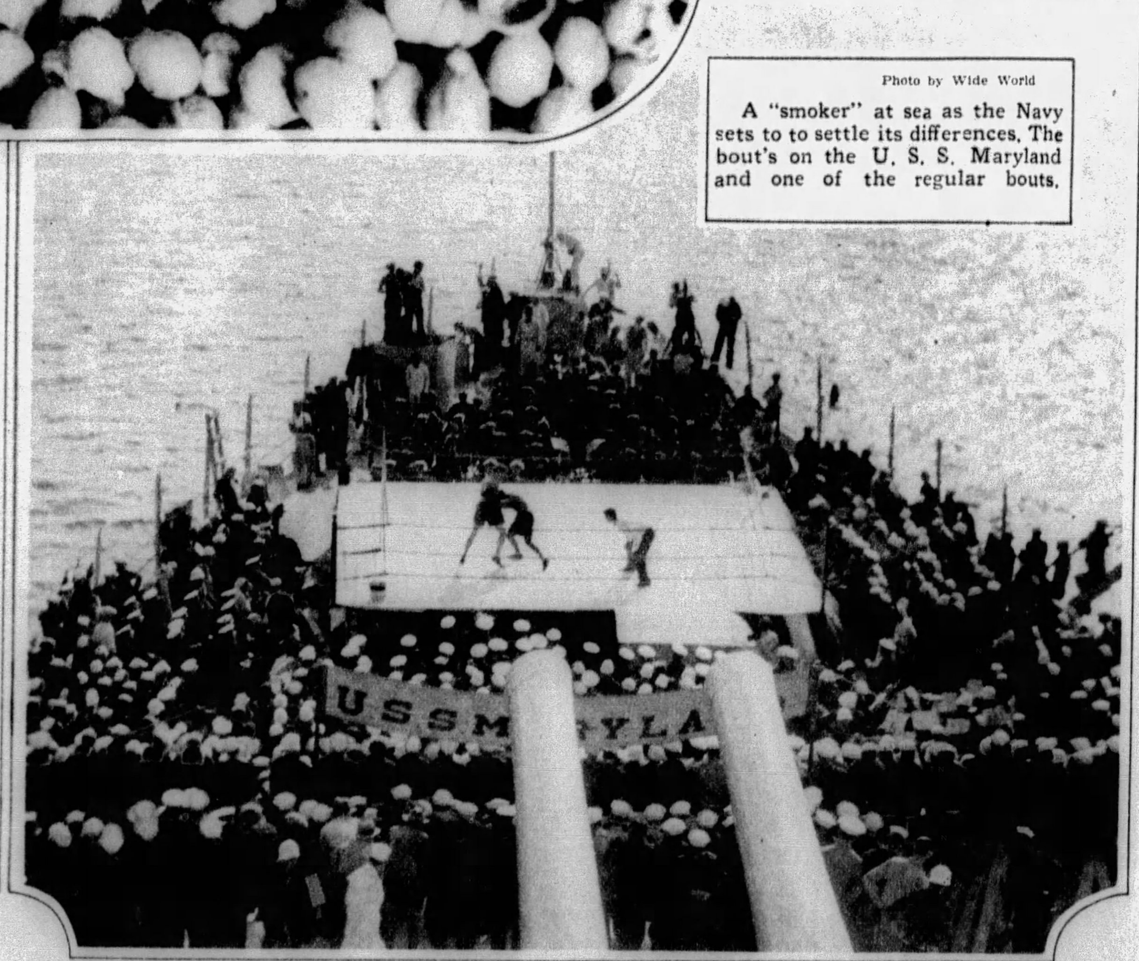

Photo by Wide World

A "smoker" at sea as the Navy sets to to settle its differences. The bout's on the U. S. S. Maryland and one of the regular bouts.

Photo by Pittsburgh Sun-Telegraph

"Beautiful Sabine Women," Isabel Yeally (left) and Violet Zeigler in the play by that name this week at Y. M. & W. H. A Little Theater folks acting the play, by Andreyev about Russia.

Photo by Pittsburgh Sun-Telegraph

Hollywood transplanted to Pittsburgh. Claude McNair's directing Eleanor Morgan and Leo Horning in "Two Timers," one of the original one-act plays to be presented tonight in Nelson Run road by the Sketch Club of Pittsburgh.

Photo by International Newsreel

"Major Mite," smallest man in the world, evading Grover Whalen's traffic laws. The Major's 21 and was born in Seattle. Maybe, they say, cigars stunted his growth, but the major says he'd just as soon have a good cigar.

Kenneth Hitson, 2, North Fairmount avenue, and "Pinky," his Eskimo dog which was missing for a day because he fell into a manhole while he was following Kenneth.

Photo by Pittsburgh Sun-Telegraph

Photo by Pittsburgh Sun-Telegraph

Lady, lipstick, mirror. The mirror (above) reflects Miss Margaret Hays, 1217 Braddock avenue, Regent Square, member of the chorus of the Pittsburgh Grand Opera Company. She sings in a church choir and is a secretary, too.

DINE at the HENRY

Noonday Luncheon
11:30 A M to 2 P M
85c

Table d' Hote Dinner
5:30 to 8 P M
$1.25

Sunday Dinners a Specialty
12 Noon to 8 P M
$1.25

Music Furnished by Margaret Curry's Orchestra

Hotel Henry
5th Ave.
Near Smithfield St.
GEO. S. LEHNER Manager

Photo by Pittsburgh Sun-Telegraph

The clippity-clop of horses' hoofs on the bridle paths at Allison Park. You see the horses of young Pittsburgh district society riders kicking up the dust.

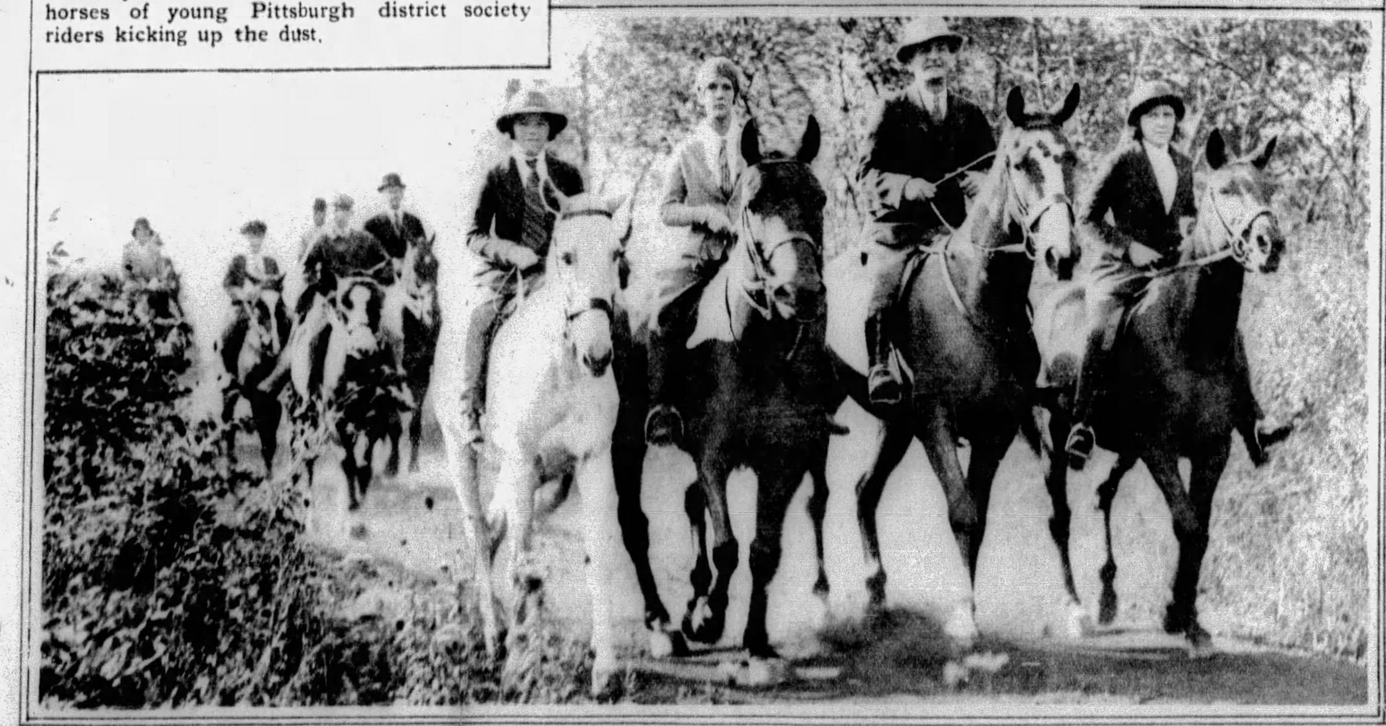

Allegheny County Memorial Park

Pittsburgh's New "CEMETERY BEAUTIFUL"

(Now Under Construction)

NONSECTARIAN

PERPETUAL CARE

When completed the Memorial Park will feature two Magnificent Electric Fountains

View Book On Request

Offices Law and Finance Building ATlantic 9847

Photo by D'Ambra

Curtis Beaver, rough-tough Indian who plays end today for Haskell Indians, playing Duquesne.

Photo by D'Ambra

Eugene Fritz, Haskell tackle. Against the Dukes, he'll be on the warpath at Forbes Field.

Photo by Pittsburgh Sun-Telegraph

Chief Big Weaver, county North Park Indian, and his family, including "Joey Armstrong Big Beaver," named for County Commissioner Joseph G. Armstrong. They'll root for Haskell.

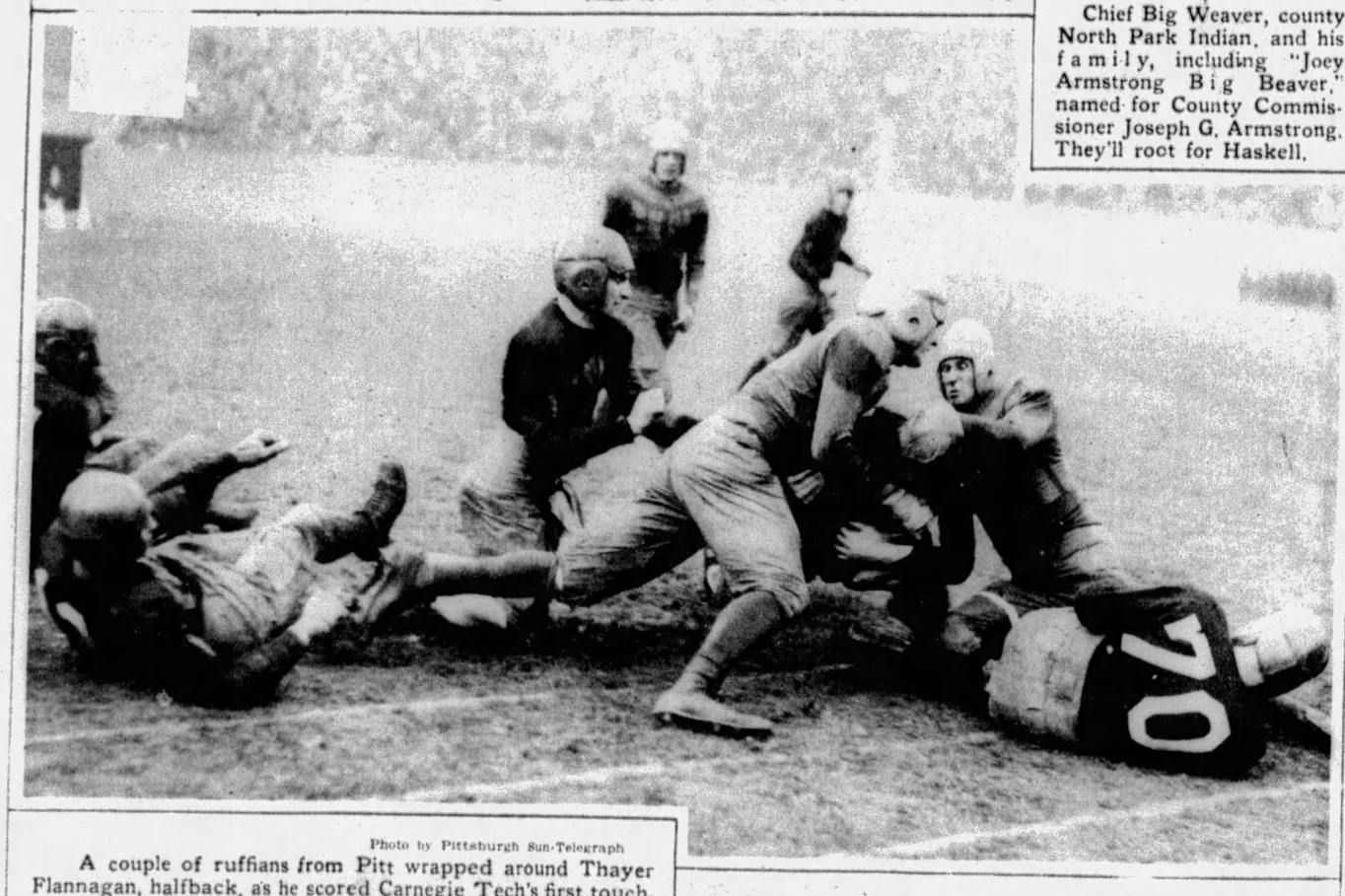

Photo by Pittsburgh Sun-Telegraph

A couple of ruffians from Pitt wrapped around Thayer Flannagan, halfback, as he scored Carnegie Tech's first touchdown in the memorable Pitt 34-13 victory at The Stadium.

catalog mailed on request

STEINWAY

Three years to pay and a lifetime of enjoyment comes with the Steinway—the finest of fine pianos

C.C. MELLOR COMPANY
604 Wood Street

Photo by Pittsburgh Sun-Telegraph

McCurdy, Carnegie Tech, punting from behind his own goal-line as Pitt men rushed into to block the ball. You'll notice that the outspread gentleman on the right is in mid-air

Diamond Bracelets

Original Creations by this Store . . . in which Diamonds, in modern cuttings, are inimitably combined or emphasized by other precious gems! Our Holiday collections, now assembled, include some of the most magnificent pieces in existence.

1887 1929

The Largest Jewelry Establishment in Pittsburgh

The HARDY & HAYES Co.

WOOD STREET AT OLIVER AVENUE PITTSBURGH

PRINTED BY NEO GRAVURE CO. OF CHICAGO AND NEW YORK